The Daily Colonist.

Vancouver Island's leading newspaper since 1858

No. 287 — 120th Year | Victoria, British Columbia, Tuesday, November 28, 1978 | 15¢ Daily, 30¢ Sunday

Rain, high 7

Weather Details on Page 2

New accord kills boost in oil prices

OTTAWA (CP) — The federal and Alberta governments have reached agreement to skip a Jan. 1 oil price increase that would have added about three cents to the price of a gallon of gasoline or home-heating oil.

The agreement, reached in private talks last Thursday in Toronto between Energy Minister Alastair Gillespie and his Alberta counterpart, Don Getty, will be unveiled today at an economic summit of Prime Minister Trudeau and the 10 provincial premiers.

Under the deal, Alberta likely will get a higher increase July 1 in return for dropping the January increase of $1 a barrel in the price of crude oil, provincial sources said.

(In Kuwait, the usually well-informed *Al Watan* newspaper reported Monday that members of the Organization of Petroleum Exporting Countries had agreed to raise the price of oil by eight cents during 1979. The paper said the increase would be formally adopted by OPEC at a meeting next month).

Gillespie was reluctant to talk about the compromise as he left the first ministers' conference, where moments before Prime Minister Trudeau first hinted of the deal.

He urged the premiers to find out about the compromise as they waltzed at the party at the governor-general's residence Monday night so it could be discussed at today's session.

Federal officials say they are hopeful the oil price issue will be settled when it is discussed today.

Ten days ago at a federal-provincial energy ministers' meeting in Quebec City, the provinces refused to support the federal proposal to skip the oil price increase. An agreement had been signed with Alberta to allow the increase and it should go ahead, they said.

The surprise proposal by Ottawa originally was unveiled in August by Finance Minister Jean Chretien, apparently without consultation with the provinces.

However, if an agreement has been reached with Alberta, it ends provincial complaints that Ottawa is unilaterally breaching an agreement with a province. The consuming provinces could then go along with the compromise.

However, as they left the meeting late Monday afternoon, many of the provincial premiers said they had no idea what the agreement between the two major players would be.

Gillespie said of the talks in Toronto "we have reached the basis of an agreement" and at the same time said Ottawa has not backed off its proposal that there should be no increase on Jan. 1.

"That is still our position," the federal minister said.

However, presumably, in exchange for agreement to skip the January increase, Alberta would have received something in return.

BELFRY THEFT ROBS DREAMS

By JIM GIBSON
Colonist reporter

A $25-a-ticket benefit performance of the musical *Piaf*, which was to allow The Belfry theatre to continue producing shows, ended up only helping whoever made off with the weekend's proceeds Sunday night during the post-performance party.

Just how much was taken from the jimmied cash box in a padlocked filing cabinet in The Belfry office will not be known until later today but artistic director Don Shipley set the amount at somewhere between $1,300 and $1,500 in cash along with about $1,000 in cheques.

The cash included the proceeds from Saturday performances as well as the Sunday benefit. About $300 in a separate envelope near the bottom of the cash box was missed.

Belfry board chairman Paddy Stewart Monday night asked that all persons paying by cheque over the weekend and particularly at the door on the night of the performance place a stop-order on their cheque with their bank.

"We would appreciate it if they would re-issue another cheque to The Belfry," he added.

Shipley was shaken by the loss which had been expected to keep the theatre afloat after promised government grants did not materialize.

"It means everything we've worked for is gone— it's a real kick in the teeth," Shipley said.

"The last thing we needed at this moment was more sympathy," he added.

Belfry staff members had made several trips throughout the party to the office located in the belfry of a former church at 1291 Gladstone but no one noticed anything amiss until manager John Flemming went to deposit the concession receipts at the end of the party. The rest of the office appeared untouched.

Initially it was thought that one staff member had had difficulty with the padlock and decided to take the money home. But a check with him Monday morning verified that it was missing.

Shipley speculated that, during the milling about of the post-performance party attended by more than 100 persons, no one, for example from outside, would have been noticed going up to the office located just above the balcony which was closed for the benefit performance.

He pointed out that the well-publicized performance had attracted an affluent crowd who wouldn't likely resort to theft.

"I hope they really needed it," said Shipley of the person or persons responsible for taking the bankroll.

Trudeau warns of new controls

● Four-per-cent growth more remote. Page 24

OTTAWA (CP) — Prime Minister Trudeau hinted Monday at another round of wage and price controls if Canada is unable to suppress inflation.

"I do not believe that we have yet done all we might to eliminate inflation and foreclose the possibility of one day being forced to consider controls again," Trudeau said.

Government leaders and other Canadians must work "to put this destructive economic and social force behind us."

Trudeau made the comments during opening sessions at a three-day economic summit with the 10 provincial premiers, their second effort this year to come up with policies to make the 1980s a decade of economic growth.

Trudeau appealed for co-operation, and told the junior government leaders to forget immediate economic difficulties and consider the longer term.

But provincial leaders reacted cautiously, complaining of frustration with federal economic management and long-standing regional concerns.

Trudeau said the country is gripped by a sense of gloom and frustration. He urged his provincial counterparts to work with him to demonstrate a belief that Canada's economic problems can be overcome by a co-ordinated action by the two levels of government.

Page 2—PM warns

Beware haste, provinces told

OTTAWA (CP) — Finance Minister Jean Chretien warned provincial governments Monday that they could undermine economic growth if they try to balance their budgets too quickly.

Chretien also told the federal-provincial first ministers' conference that it would take longer for the country's economy to recover than federal authorities thought last February and added that the immediate goal should be to hold down costs that would make Canadian industry competitive.

The finance minister said it was partly a concern with slow growth and high unemployment that the federal government had run large deficits. This year's deficit is expected to reach a record $12.1 billion.

At the same time, he said, provincial governments, taken as a group, had been running relatively small deficits. There were great differences regionally, he noted.

While the poorer provinces, especially those in the Atlantic region, have perennial deficits, energy-rich Alberta collects a surplus. Others, such as Ontario and Manitoba, hope within a few years to balance their budgets.

"Among those provinces which are still in deficit, there is a desire to balance the budget," Chretien said. "This is a commendable goal but the question is when it should be achieved."

—AP

Ex-supervisor is taken into custody

Mayor shot, tears flow

Colonist wire services

SAN FRANCISCO—Board of Supervisors President Dianne Feinstein, who put on a strong campaign to oust Mayor George Moscone in the election last year, wept Monday when she became acting mayor after his assassination.

Moscone and Harvey Milk, the city's first self-proclaimed homosexual supervisor, were shot and killed Monday in City Hall and a former city supervisor, who had wanted his job back, was arrested 45 minutes later.

Dan White, 32, was booked for investigation of the murders, which stunned a city still numbed by the suicide-murder massacre in Guyana of more than 900 members of the Peoples Temple cult, based in San Francisco.

The former supervisor had surrendered to police at a station eight blocks from the murder scene.

Police and city officials said White, who resigned from the Board of Supervisors on Nov. 10 and then asked for his seat back, was meeting with Moscone in a back room of the mayor's office, presumably begging to be reappointed, when the 11 a.m. shooting occurred.

Moscone had scheduled an 11:30 a.m. news conference to announce White's successor, Don Horanzy, who was waiting in an outer office at the ornate, domed City Hall when the shots rang out.

"We heard shots but we were unaware at the time that the shots came from the room," said Mel Wax, Moscone's press secretary. One of the mayor's secretaries walked to a window, thinking the noise was a car backfiring.

Moscone's bloody body was found lying on the floor when the mayor's fiscal adviser, Rudy Nothenberg, walked in for an 11 a.m. appointment. Police said Moscone had been

Page 2—A takeover

Feinstein holds news conference

Quebec will fight language verdict

QUEBEC (CP) — The Quebec government intends to go to the Supreme Court of Canada for a decision on the constitutionality of a section of the Quebec language law making French the primary language of courts, a spokesman for Justice Minister Marc-Andre Bedard said Monday.

The statement from Bedard's office came following a Quebec Court of Appeal decision earlier in the day upholding a lower-court judgment that Chapter 3 of the French Language Charter contradicted articles of the British North America Act.

The appeal court judges—five French-speaking and two English-speaking—were unanimous in rejecting arguments by Quebec government lawyers who wanted to strike down a judgment rendered Jan. 24 by Chief Justice Jules Deschenes of Quebec Superior Court.

The spokesman for Bedard said even though that vital section of the language law was ruled unconstitutional, all parts of the law will remain in effect pending the Supreme Court appeal.

In Montreal, Quebec Liberal leader Claude Ryan said the appeal court judgment showed the Parti Quebecois government had bad legal advice in drafting the language charter, and that their decisions were based on political rather than legal grounds.

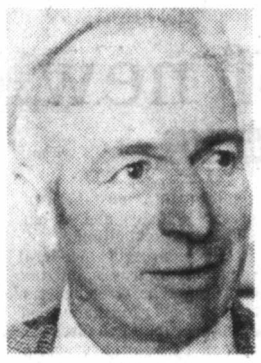

Bawtree
. .reduction aim

Milk price 8 cents high

By PAUL BENNETT
Colonist reporter

B.C. consumers are paying up to eight cents a quart too much for milk, according to a report on marketing boards released Monday.

That's the built-in cost of federally-regulated milk quotas, which are actually licences to produce milk, says Volume III of a research report on B.C. marketing boards written for the Legislature's agriculture committee.

(Eight cents a quart is approximately seven cents a litre.)

Len Bawtree (SC—Shuswap), chairman of the multi-party committee empowered by the Legislature in 1977 to conduct a study of the B.C. food industry, said in an interview Monday night the committee would consider ways of bringing down the artifically high price of quotas.

Bawtree said the research report—which merely forms part of a data base for decisions to be taken by the committee following province-wide hearings—points out that even a small dairy-farmer starting out has to find a $150,000 mortgage at 10 per cent to purchase a quota permitting production of 1,000 pounds of milk daily.

"This is just for a piece of paper which should have little or no intrinsic value," Bawtree said.

He said it was only in recent years, when B.C. joined a national milk marketing scheme, that the value of the quota jumped because the monopoly on it became quite strong.

The strengthened monopo-

Page 2-Milk price

Suspension note 'must,' court rules

Amendments will have to be made to B.C.'s Motor Vehicle Act following Monday's Supreme Court of Canada decision in Ottawa that Alberta drivers must be informed in writing that their driving privileges have been suspended after a drinking-driving convictions.

In the decision which could have far-reaching effects, the court upheld a judgment of the Alberta Court of Appeal which acquitted a Valleyfield, Alta., driver, Garry Mudryk, of a charge of driving while his licence was suspended. He had been convicted of driving with a blood-alcohol reading of more than 80 milligrams of alcohol in 100 millilitres of blood.

Mudryk's defence was that he did not know his licence was suspended because he was not asked to turn in his licence nor was he given any notice by the court his licence was under suspension.

Under Section 86-D (1) of B.C.'s Motor Vehicle Act, a driver convicted of Criminal Code offences such as impaired driving, driving with a blood-alcohol content over .08, refusing a breath test demand made by police, dangerous driving, leaving the scene of an accident, driving while suspended, criminal negligence, and manslaughter are suspended automatically without notice upon conviction.

The section was enacted July 15, 1976 and gave the provincial motor vehicles branch the right to suspend drivers' licences for a minimum three months upon first conviction, providing there was no reportable accident or damage or personal injury.

Arthur Price, director in charge of drivers' licences at the motor vehicles branch, agreed Monday that the act would have to be amended following the court decision.

Prior to the enactment in 1976 of Section 86-D (1), one-month suspensions were handed out but only after written notification by the branch to the driver concerned.

Notices of driving suspensions are normally handed out to drivers convicted of the abovementioned offences in court but such notices may not be sufficient for legal purposes because motor vehicles branch personnel are not certain each and every driver convicted receives the notice.

Teng rejects premier's job

PEKING (Reuter) — Teng Hsiao-ping, China's senior vice-premier and hero of the current wallposter campaign in Peking, told a U.S. journalist Monday that he has rejected the title of premier because of his age.

Teng also disclosed that the Chinese leadership was meeting to discuss modernization and to "sort things out" as the poster campaign continued and several thousand young Chinese held a demonstration calling for democracy.

In an interview with visiting syndicated columnist Robert Novak, Teng defended the late party Chairman Mao Tse-tung against poster criticism, saying his contribution to Chinese history was beyond description.

"Every Chinese knows that without Chairman Mao there would have been no new China."

INSIDE TODAY

Purse-snatch ended in death —Page 2

Prison stabber intoxicated? —Page 3

All bad areas plugged—Lang —Page 6

Edmonton owner saves puck series —Page 13

Councils join up to kill off crows —Page 21

Background	5
Bridge	23
Classified	26-34
Comics	22
Crossword	23
Editorials	4
Entertainment	17
Family	19
Finance	10, 11
Marine Calendar	21
Names in the News	3
Provincial Court	25
Sports	12-15, 18
Your Good Health	19

Through the barbs, hope

● Dropoff points, gift list on Page 2.

COLONIST'S 500 Fund

Susan doesn't believe in pussyfooting around an issue.

"It's bad enough being up against it without having to cope with the kind of dumb thinking that seems so prevalent today," she says.

"There seems to be some kind of backlash out there. If you're unfortunate enough to be one of those who's fallen on hard times you find that backlash is aimed at you. It hurts, sure. But it's just one more lump. So you take it."

Susan, a young deserted wife with two small children to feed, obviously considers herself a victim of a society that isn't always fair-minded —a society that sometimes reacts more on impulse and ignorance than reason and fact.

In her bitterness she's given to blanket condemnation. It's understandable. But it's also wrong. And in her better moments, she'll concede that not everyone out there is intent on blaming the victim or shooting the messenger.

There are many chapters to the other side of the story. One of them is the *Colonist* 500 Fund. Over the years *Colonist* readers have responded to the very real needs of people like Susan. The result has been a brighter Christmas for a long line of people who otherwise would have remained forgotten at this sacred time of year.

Susan, unfortunately, will still have to put up with the barbs of the thoughtless. For the thoughtless never go away. They are a constant reminder of one of society's more persistent ills.

But this year, because of the 500 Fund, she will know about the others—the majority. And hopefully it will warm her a bit on Christmas Day.

Milk price too high, says report

From Page 1

ly came along with a price increase granted because of abnormally high costs in 1974-75 which greatly improved investors' views of the long-term profitability of the dairy industry.

The two had combined to push quota prices up rapidly over the past three years, —50 per cent in the last year—and the research staff felt this had created "quite a good profit picture" for the dairy industry, especially established dairy farmers.

The report recommends "reduced profit expectations by producers" to lower quota prices and to make it easier to become a producer.

It also recommends a review of the milk pricing formula and the economics of milk marketing in general.

Bawtree said that because of abnormally high costs in 1974-75, the previous New Democratic Party government had granted a "one-shot" major increase in milk prices in 1975, which had artificially increased the 10-year cost formula used by the milk board in granting price increases.

"There has been a fairly significant reduction in feed prices since that time," Bawtree said.

He said that the committee would investigate ways to reduce the price of milk quotas, including possibly dropping out of the national milk marketing scheme.

It also appears likely the milk board will head off producers' demands for increases in the price of whole milk until profits are reduced to a level that will dampen demand for quota.

Dealing with other marketing boards, the research staff, made up of a battery of independent and government consultants, recommended:

● B.C. would be "well served" if it quit the Canadian Turkey Marketing Agency because the provincial quota for turkey production has been steadily declining in comparison with the B.C. market for turkey meat.

● The B.C. Egg Marketing Board promote egg consumption more and rely less on restricting supply and that the Canadian Egg Marketing Agency be the applicant for and first receiver of all egg imports.

● The B.C. Broiler Marketing Board "has performed poorly, partly due to small farm size and an undeveloped production and market information system." The report says broiler quotas should be freely tradeable assets and efforts should be make to increase the size of farms to make them more efficient.

● The B.C. Sheep and Wool Commission should have a more clearly defined jurisdiction, more aggressive marketing and a revised provincial financial aid formula.

● The B.C. Oyster Marketing Board, while being commended for bringing problems of lease tenure, taxation, finance and pollution to the government's attention, should increase production and improve promotion.

Two more reports in the five-volume series are expected to be released shortly.

Bawtree said he expected final recommendations of the committee—made up of six Socred MLAs and three NDP members, with the lone Liberal and Conservative MLAs sitting in as observers—to go to the provincial cabinet before the next session of the Legislature.

The legislative committee's report will first be studied by Agriculture Minister James Hewitt and Consumer and Corporate Affairs Minister Rafe Mair.

the store with scores of Christmas surprises

Expressing your unique personality. Styles by a fashion expert. Glowing with a diamond of magnificent quality.

Can you ask for anything more? Come in and see your Harmony diamond engagement ring today.

See our fine selection of handcrafted Harmony Set Wedding Rings, too!

Enter your name for the Downtown prize contest

Harmony Diamonds

Convenient Budget Terms
Free Gift Wrapping
Open Daily Mon. thru Sat.
8:30-5:30
Free Parking in Fisgard Civic Parkade

F. W. Francis Ltd.

Phone 384-7611 1684 Douglas Street
Kitty Corner from the Bay 11-28

Purse-snatch ends in death

NEWMARKET, Ont. (UPI) — It started as a simple purse-snatching, with the target a frail, 71-year-old woman. But the victim died, and now police are hunting a 14-year-old murderer.

Newmarket is a town of 25,000 about 15 miles north of Toronto and, like most small towns, has little crime.

Edith Bevington and her 80-year-old husband, Reginald, lived in a senior citizens home operated by Ontario Housing Corp. Reginald, a retired fireman, suffered from emphysema and usually stayed home, cared for by his wife.

On Noy. 22, Mrs. Bevington was returning home from shopping. She was about to enter her building when she was knocked to the ground from behind. The attacker grabbed her purse and fled.

When police arrived, the lanky, thin woman was unable to move, her pelvis broken. But she was conscious and able to describe her assailant — a boy, about 13 or 14 years old, with light brown hair and wearing a navy blue jacket.

Near the scene, police found Mrs. Bevington's purse. The thief's loot was $12.

Four days after the attack, Mrs. Bevington died in York County Hospital of complications caused by her injury.

"I don't know if it was her heart or what," said York Regional Police deputy Chief Robert Hood. "But she just couldn't take that."

Bevington, stunned by the loss of his wife, moved to his daughter's home in a nearby town.

Police have stepped up the search for the youth, who will be charged with murder. Hood said the boy, like most youthful offenders, would likely appear in juvenile court, but could be tried as an adult.

A takeover of tears

From Page 1

shot three times, twice in the head and once in the left arm.

Wax said White had appeared at the mayor's door about 10:40 a.m., asking to see Moscone without an appointment. He added: "I didn't want them to see each other. I thought that would be a bad scene."

The press secretary said that although it was normal procedure for a Moscone aide to sit in on every meeting, this time "George said there was no need for that."

Police said that after the shooting, White left Moscone's office through a back door and ran about 100 metres down the hall and into the supervisors' offices, where he allegedly shot and killed Milk, 48, in what had been his own office before his resignation.

At City Hall, an unidentified witness said he heard about three shots from Moscone's office. A few minutes later, Moscone's body was carried out, covered by a sheet. A few minutes after that, Milk's body was removed.

Moscone turned 49 Friday. A liberal, he and White had been at political odds for some time.

The mayor had been supported by Rev. Jim Jones, leader of the Peoples Temple and one of those who died in Guyana. He once appointed Jones to the city's housing authority. Police said, however, that the murders apparently were not connected to the Peoples Temple movement.

Mrs. Feinsteinmade the official announcement of the killings.

She told a crowd gathered in the City Hall corridor: "As president of the Board of Supervisors, it is my duty to make this announcement. Both Mayor Moscone and Supervisor Harvey Milk have been shot and killed."

She choked back tears as she spoke and cries of "Oh, no!" arose from the crowd. It was a few moments before she could continue. "The suspect is Supervisor Dan White," she said.

U.S. mayors reacted to Moscone's death with stunned dismay when word reached the National League of Cities meeting in St. Louis, Mo. Moscone did not attend the session because San Francisco dropped its membership in the organization as a result of revenue cuts forced by the passage of California's Proposition 13 property tax-cutting measure.

"We've lost a spokesman for the cause of the cities," said Mayor Ernest Morial of New Orleans. "My people are always complaining to me about security and I tell them, 'Forget it, it's not necessary.' But you see, I'm wrong. There's always some crackpot."

Mrs. Feinstein, the first woman ever to head the board, is now the city's first woman chief executive, and she will be acting mayor until Moscone's successor is elected by the full board.

The 45-year-old Mrs. Feinstein, widow of a San Francisco neurosurgeon, is an energetic and veteran city politician.

Daughter of Dr. Leon Goldman, a world-famous surgeon, Mrs. Feinstein graduated from Stanford in political science and has said her goal was always "to be a San Francisco supervisor."

She was one in a field of unsuccessful challengers against former Mayor Joseph Alioto in 1971, and ran against Moscone in the primary last year.

Prior to the death of Moscone, only two mayors of major American cities have been assassinated in office since 1893 and both were chief executives of Chicago — Carter H. Harrison in 1893 and Anton J. Cermak, in Miami in 1933, with a bullet intended for President Franklin D. Roosevelt.

Mount Etna erupts again

CATANIA, Sicily (AP) — Mount Etna, Europe's highest volcano, spewed ash and smoke for the sixth consecutive day Monday in what experts called its most spectacular activity in 30 years. The last major eruption, in April, 1971, lasted two months, causing no casualties but destroying thousands of acres of arable land.

Food output rising faster

ROME (AP) — World food production this year has increased faster than in 1977, mainly because of increased output in Eastern Europe and the Soviet Union, the United Nations Food and Agriculture Organization said. Food output was expected to increase by between three and 3.5 per cent in 1978, compared with only 2.2 per cent in 1977, the agency said.

TOOTHACHE?
Anbesol relieves toothache pain fast. Cools, soothes and helps prevent infection.

PM warns of new curbs

From Page 1

"Our purposes are not to dwell on past mistakes, nor yet our immediate difficulties," Trudeau said.

Quebec Premier Rene Levesque expressed skepticism about joint economic action between his government and the federal government, saying: "It just isn't working."

Levesque hinted the federal government is deliberately working to undermine his own government's attempts to launch an economic recovery in the province. He said recent federal spending cuts seem to hit the Quebec economy hardest.

Ontario Premier William Davis said he is optimistic about the country's economic propsects, but warned that recent economic initiatives by the fedeal government could mean a substantial increase in taxes and an unstable financial climate.

"The present federal spending programs and tax cuts might be stretched far too thinly over too many good intentions and I can foresee a time, not too far off when the consequences might hit the economy very hard."

He urged the federal government to give top priority to the creation of a policy to promote industrial growth, designed to give winning industries a better chance to compete on world markets.

The Eastern premiers, speaking for a region traditionally plagued by the country's worst unemployment and slowest economic growth, urged that regional development be given high priority in economic stategy affecting the 1980s.

In the West, Manitoba Premier Sterling Lyon urged his fellow leaders to hold fast to earlier commitments to government spending restraint.

Saskatchewan Premier Allan Blakeney renewed his call for large-scale energy development to provide needed jobs.

MP Flora MacDonald (PC-Kingston and the Islands), opposition spokeswomen for federal-provincial relations, said she did not expect any agreements to emerge from the three-day meeting.

She said the most important achievement which could come out of the talks would be an indication that the two levels of goverment are prepared to co-operate on economic planning.

NDP Leader Ed Broadbent was pessimstic.

"I will be delightfully surprised if the the meeting produces the proposals we need to stimulate the economy."

He said the federal government and most of the provinces were approaching their task with their hands tied. He said governments across the country were so wedded to the idea of restraint they could do little to spur economic growth.

Colonist 500 Fund donations

Donations for the *Colonist* 500 Fund may be brought to the *Colonist* office at 2621 Douglas or mailed to this address. The postal code is V8W 2N1.

In addition, Avis Rent-A-Car offices at 638 Humboldt Street and 1420 Quadra Street, at the corner of Pandora and Quadra, will accept donations.

Those wishing to donate through the Quadra Street location of Avis will be able to drive in without any parking problems.

Seventeen real estate offices, members of the Victoria Real Estate Board, have taken up the Christmas spirit and opened up their doors to donors who may live or work nearby.

They are:

Charman Pacific Realty Ltd., 608 Broughton; Boorman Investment Co. Ltd., 612 Fort; D.F.H. Real Estate Ltd., 1559 McKenzie; Victoria Realty Ltd., 3477 Saanich Road; Royal Trust Corporation of Canada, 4082 Shelbourne; J.H. Whittome and Co. Ltd., 1111 Blanshard; L.E. Kirk Mayfair Realty Ltd., Mayfair Mall; National Trust Company Ltd., Hillside Mall; Town and Country Realty Ltd., Town and Country Shopping Centre; Margetts and Gower Oak Bay Properties Ltd., 2227 Oak Bay Avenue; Swinerton, Stewart Clark Ltd., 1318 Blanshard; P.R. Brown and Sons Ltd., 762 Fort; Gardner Realty Ltd., 899 Fort; Royal Trust Corporation of Canada, 3400 Douglas; Montreal Trust Company, 1086 Fort; B.C. Land and Insurance Agency Ltd., 707 Goldstream, and Sidney Realty Ltd., 2348 Beacon in Sidney.

Latest donations:

Carried forward	$6,827.74
In memory of Cyril	15.00
In memory of J. B.	20.00
In memory of Clara Marie	5.00
Will, Sherry, Rob and Deb	20.00
G. S. K.	130.00
Santa Claus	100.00
L. F. S.	5.00
Anonymous	170.00
V. and K. Hope	10.00
Kreg O. Sky	10.00
A. MacLeod	5.00
Mr. and Mrs. Frank Hall	5.00
H. T. and W. M. Southwood	100.00
Mrs. W. J. Davies	5.00
G. S. Johnson	200.00
R. S. Sparrow	5.00
In loving memory of my mother and father	15.00
Bruce Murdoch	50.00
Noel	20.00
Mr. and Mrs. J. S. Davidge	50.00
G. M. Beris	10.00
Anonymous	149.00
Norah Cook	5.00
In memory of Peter	5.00
Henry Clark	25.00
K. J. Norgaard	100.00
Daphne A. Tye	25.00
H. and M. B. Corah	15.00
Anonymous	107.00
M. E. Templeman	10.00
Fred and Evelyn Duncan	10.00
Miss D. Albhouse	5.00
Mr. and Mrs. A. Ballantyne	5.00
E. H. M. Chisholm	5.00
I. Richards	5.00
Helene M. Wheeler	10.00
Anonymous	50.00
From an Old Vet	20.00
TOTAL	$8,328.74

The weather

Nov. 28, 1978

Periods of rain. Winds light. Monday's precipitation 10.4 mm. Sunshine nil. Recorded high and low at Victoria airport 6 and 2. Today's forecast high and low 7 and 3. Today's sunrise 7:40, sunset 4:22; moonrise 5:25 a.m., moonset 3:48 p.m. Wednesday outlook: mostly cloudy.

East coast of Vancouver Island—periods of rain. Winds light. Monday's precipitation 11 mm. Recorded high and low at Nanaimo 5 and 2. Forecast high and low 6 and 3. Wednesday outlook: mostly cloudy.

West coast of Vancouver Island—periods of rain. Winds increasing southeasterlies. Forecast high and low at Tofino 8 and 4. Wednesday outlook: mostly cloudy.

North coast of the Mainland—periods of rain. Winds increasing southeasterlies. Forecast high and low 6 and 3. Wednesday outlook: a few showers.

Extended outlook Thursday through Saturday—rainy periods decreasing Saturday. Temperatures near normal. Highs 5 to 9. Lows —1 to 4.

READINGS

	Max.	Min.	Prec.
Montreal	—12	—17	0.6
Ottawa	—11	—15	4.0
Toronto	— 5	— 6	8.0
Thunder Bay	— 1	— 4	6.4
North Bay	—10	—19	—
Kenora	—10	—17	6.6
Winnipeg	—10	—22	8.6
Churchill	—26	—30	—
The Pas	—21	—25	—
Brandon	—16	—24	1.8
Regina	—19	—28	0.4
Saskatoon	—16	—28	—
Prince Albert	—21	—30	—
North Battleford	—16	—24	0.4
Swift Current	—11	—16	—
Medicine Hat	1	—11	—
Lethbridge	3	—12	—
Calgary	5	— 7	—
Edmonton	0	—10	—
Cranbrook	1	— 5	—
Castlegar	1	— 1	2.6
Penticton	1	— 1	1.0
Revelstoke	3	0	0.4
Prince Rupert	9	6	19.3
Terrace	5	3	5.6
Port Hardy	6	4	14.2
Tofino	7	5	15.7
Comox	6	4	10.4
Prince George	1	— 1	3.1
Williams Lake	—1	—3	3.4
Kamloops	2	—2	0.5
Whitehorse	3	2	—
Fort Nelson	— 9	—11	1.6
Fort St. John	5	— 9	—
Peace River	— 3	—11	2.3
Yellowknife	—19	—23	—
Inuvik	—19	—25	—
Seattle	4	— 1	0.8
Spokane	— 1	— 3	—
Portland	4	— 3	—
San Francisco	16	5	—
Los Angeles	20	8	—
Phoenix	18	7	—
Las Vegas	13	4	—

TIDES AT VICTORIA
(Tides listed are Pacific Standard Time)

	Time	Ht	Time	Ht	Time	Ht	Time	Ht
	H M	Ft.	H M	Ft.	H M	Ft.	H M	Ft.
26	0100	6.2	0430	5.9	1115	8.5	1855	3.7
27	0220	6.6	0520	6.3	1145	8.6	1925	2.8
28	0335	7.0	0605	6.7	1200	8.8	1950	1.9
29	0445	7.3	0700	7.0	1245	9.0	2030	1.1
30	0545	7.6	0745	7.3	1305	9.2	2105	0.5

TIDES AT SOOKE

	Time	Ht	Time	Ht	Time	Ht	Time	Ht
	H M	Ft.	H M	Ft.	H M	Ft.	H M	Ft.
26	0335	5.9	1020	9.2	1800	4.4	2355	7.0
27	0410	6.2	1050	9.5	1835	3.5		
28	0055	7.3	0450	6.5	1120	9.8	1920	2.6
29	0145	7.5	0535	6.8	1150	10.1	2000	1.9
30	0245	7.7	0615	7.0	1215	10.4	2040	1.4

TIDES AT FULFORD HARBOUR

	Time	Ht	Time	Ht	Time	Ht	Time	Ht
	H M	Ft.	H M	Ft.	H M	Ft.	H M	Ft.
28	0425	9.5	0900	7.9	1410	10.4	2125	1.9
29	0515	10.1	0945	8.3	1435	10.4	2210	1.1
30	0605	10.6	1040	8.6	1520	10.5	2245	0.6

Thermal Pane
Conversions and Storm Windows installed by Qualified tradesmen.
For free estimate with no obligation Phone:
MAYFAIR GLASS AND ALUMINUM LTD.
384-8721
11-22

Where else could you get so many dreams for a nickel?

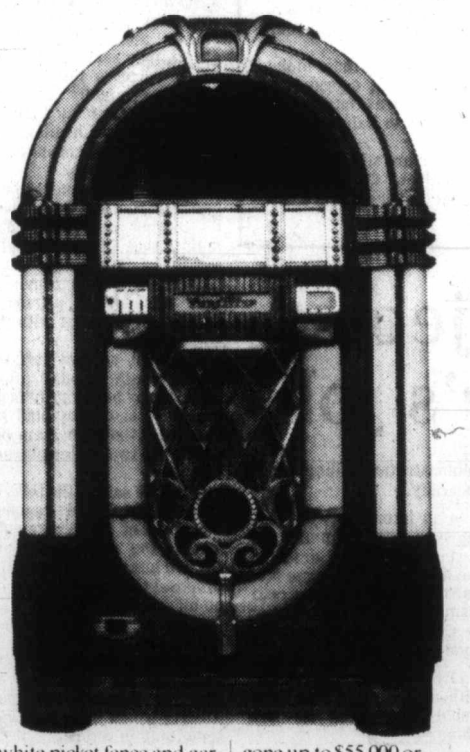

Remember the days when grease was something you put on your hair, not something you saw at the movies?

Those were the good old days when you could make a phone call for a nickel. When it was cool to sit over a soda after a hard day at school and listen to Buddy Holly singing "Peggy Sue" on the jukebox. When you wore the same clothes as everyone else. Stove-pipe jeans, tee shirt and leather jacket for him. Pedal pushers, angora sweaters and reversible skirts for her.

Those were also the

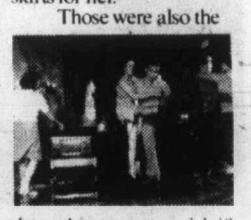

days when you were rich if you were earning $10,000 a year by the time you were thirty. It doesn't seem like big money now, but back then it was more than enough to buy that first house. It's hard to believe that a bungalow with a white picket fence and garden went for under $15,000.

Things are different these days. The jukebox is as quaint as an old 78 rpm record. Now it's strobe lights and discos and dress as you please. That three bedroom bungalow has gone up to $55,000 or more. Even though your salary has kept up with those higher prices, it still takes good money management to put together that all-important down payment. That's where we can help. With a Royal Trust Registered Home Ownership Savings Plan.

A Royal Trust RHOSP lets you save for your home with tax-free dollars – up to $1,000 each

year until you've deposited $10,000. You can take up to 20 years to deposit your $10,000 limit, but you can withdraw your savings any time before that.

That's not all. Your money will earn interest in your choice of two Royal Trust investment programs specially designed for RHOSP savings.

If you already have a RHOSP and are thinking of buying a home, now's the time to talk to us about it. Among other things, we're Canada's leading realtor, so we won't just be helping you make the most of your RHOSP, we can also be helping you choose the home you want to buy and where you want to buy it.

Royal Trust. Building more than memories.

Remember January 2, 1979, is the new deadline for RHOSP deposits for the 1978 tax year.

Royal Trust Bldg., 1205 Government St., Victoria, 388-4311

Other offices in Vancouver and Kelowna

Refugee girl meets snow

MONTREAL (CP)—Truong Tiut Cam sat wide-eyed in army barracks a world away from her home, waiting Monday as her family went through the first steps in establishing a new life.

The 12-year-old Vietnamese girl is among the 159 refugees taken off the freighter *Hai Hong* who are going through immigration formalities and medical checks at the Longue Pointe military base here.

Bundled in a snowsuit supplied by Canadian immigration authorities, Tiut Cam said through an interpreter she found the cold "impossible."

Three days ago she was aboard the *Hai Hong* off Malaysia, sweltering in temperatures approaching 40 degrees Celsius. Outside the barracks it was minus 9 and snowing.

Asked about her first impressions of Canada, she said she found the buildings "very, very high" compared with those of Cholon, the Chinese district of Saigon her family left behind.

Her 14-member family will be settling somewhere in Quebec and Tiut Cam said she was looking forward to going to a French-language school.

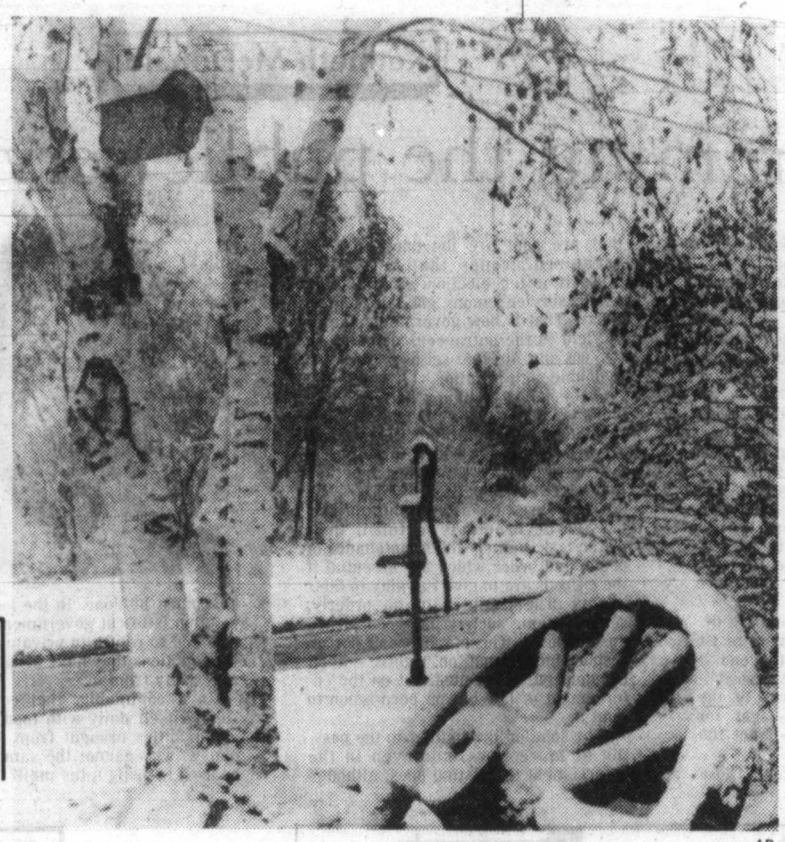

—AP

Holiday blanket

Omaha, Nebraska's first significant snowfall of the winter fell on the weekend, blanketing this and many other backyards. The snow created travel problems for people returning from the U.S. Thanksgiving holiday weekend.

Killer on drugs? Blais wonders

OTTAWA (CP)—The man who stabbed and killed two prison employees at Collins Bay prison Sunday and wounded a third might have been under the influence of intoxicants, Solicitor-General Jean-Jacques Blais speculated in the Commons Monday.

All members supported a motion by Flora MacDonald (PC—Kingston and the Islands) expressing condolences to the families of Francis Eustace, 56, a guard, and Paul Maurice, 40, a kitchen employee.

They were stabbed to death and Frank Duvall, 56, food services supervisor at the federal medium-security prison in the Kingston area, suffered stab wounds.

Hugh Daniel MacDonald, 36, a prisoner who worked in the kitchen, was arrested.

MacDonald, serving 3½ years for manslaughter, was described as a model prisoner, a stable person, and an industrious worker.

He had been given an outside leave in September, had honored it, and was being considered for day parole when the incident occurred.

"Even the inmates didn't believe it," a senior official said.

An initial report from Collins Bay said the slayer might have been under the influence of unidentified intoxicants, which could mean anything from homebrew to "speed" pills such as dexedrine.

Inn fire kills 10; alarm in dispute

ROCHESTER, N.Y. (UPI)—Hotel and fire officials Monday disputed whether an alarm system in a 15-year-old Holiday Inn was working when a blaze killed 10 guests and injured 34 persons.

Firemen said the in-house bell alarm, not connected to any central alarm system in suburban Greece, was not ringing when they arrived early Sunday at the 91-room, three-storey motel. Holiday Inn officials said the bell rang.

The motel had passed a fire inspection Nov. 8, but it was engulfed in flames by the time firemen arrived early Sunday morning. Police Chief Gerald Phelan said arson had not been ruled out.

Officials identified seven of the 10 victims Monday—Margaret Duncan, 57, of Toronto; Pamela Sundue, 30, of Toronto; Hughuette Sundue, 33, of Brampton, Ont.; Nancy Jean Garrett, 26, of Pompano Beach, Fla; Joyce A. Plumb, 42, of Arlington, Va.; and Mr. and Mrs. E.F. Farley, no ages, of Islington, Ont.

COLD SORES?
Anbesol. Cools, soothes, helps prevent infection and promotes rapid healing.

NAMES in the NEWS

Here's to Jens

No one followed as a hearse brightly painted with flowers, birds and naked women took **Jens August Schade**, poet and prophet of love, to his grave in Copenhagen Monday. Instead, hundreds of mourners walked from the church in the centre of the city to a nearby art gallery to drink merrily to the memory of the poet, novelist and playwright who died last week at the age of 75. It was one of the most unusual funerals ever held in Copenhagen, but then Schade was a highly unusual person—a small, humble man who was recognized as the most original Danish writer of this century, but who died poor after a life of wine and women. "Why should we cry?" asked **Virtus Schade**, the poet's son and a widely-known journalist, in his eulogy. "Why should we go to the graveyard? We know you are not there, but are already sitting somewhere busily writing poetry as you always did."

•

Bruce and **Ginny Williams** of Middletown, Ohio, are keeping their cupboard bare on purpose. In the last 11 months, Mrs. Williams has lost 143 pounds, and her husband 131. "We feel closer now in more ways than one," laughed Mrs. Williams.

•

The world's longest-living heart transplant patient celebrated with champagne in Marseilles Monday, the 10th anniversary of the operation which gave him a new lease on life. Bouncy and fast-talking **Emmanuel Vitria**, 58, said he looked at the world differently now. He added: "I get an extra thrill out of everything I do, whether smoking a cigarette or downing an aperitif."

•

Republican **John Warner**, husband of actress **Elizabeth Taylor**, was certified in Richmond, Va. as the winner in the close Nov. 7 election for one of Virginia's two seats in the U.S. Senate.

•

Poor road condtions caused by a sudden snap of icy weather kept **Liza Minnelli** from making a weekend appearance at a palace cocktail party in Amsterdam given by **Princess Margriet** of the Netherlands.

•

Bess Truman, wife of the late **President Harry Truman**, remained in satisfactory condition in a Kansas City, Mo., hospital Monday and her physician said there was no indication when she would be able to return home. She was being treated for high blood pressure.

•

The FBI on Monday released the contents of a note found on the body of cult leader **Rev. Jim Jones**, but said it had not been able to determine who wrote it. A government source said in Washington that the note was apparently written by a close follower. It said in part, "Dad: I see no way out—I agree with your decision—I fear only that without you the world may not make it to communism."

•

Eldridge Cleaver, a former black militant and now a self-described born-again Christian, marked the 10th anniversary of his flight from U.S. justice on Sunday by telling about 600 people at an evangelist church in Toronto that racial prejudice was the fault of the devil.

In Washington, the U.S. supreme court has rejected an appeal from *New York Times* reporter **Myron Farber**, who spent 39 days in jail for refusing to let a judge inspect his notes and records on a murder case.

We have to be fast on our feet just to hold our own here at home. 'Cause take a look at the guys we're up against.

Canada enjoys a telecommunications network that is as efficient, as sophisticated, and as low-cost as any in the world. At Northern Telecom, we take considerable pride in that fact.

As Canada's major supplier of telecommunications equipment, Northern Telecom has designed and manufactured most of the equipment in the Canadian network.

We're even prouder when we consider that our competition includes some of the biggest, most aggressive multinationals in the world today.

We're competing in one of the world's fastest growing industries – an industry where technological advances are being made at lightning speed.

It's a tough business. You have to be big just to survive. To expand our share of the Canadian market, and protect more than 14,000 Northern Telecom manufacturing jobs in Canada, our products must be as good as, or better than, anything the competition has to offer.

That's a tall order. One that requires an enormous investment by us in research and development – about $400 million in the past decade alone. To remain competitive, Northern Telecom must continue to invest ever increasing amounts each year in R&D. And to support those R&D costs, we must achieve even greater success in selling our systems and our technology in foreign markets.

The company's international growth, in turn, will continue to maintain jobs here in Canada. Jobs in research and development. Jobs in manufacturing products and components for export. Jobs in manufacturing the advanced products and systems that will ensure the Canadian telecommunications network remains Canadian. And the best in the world.

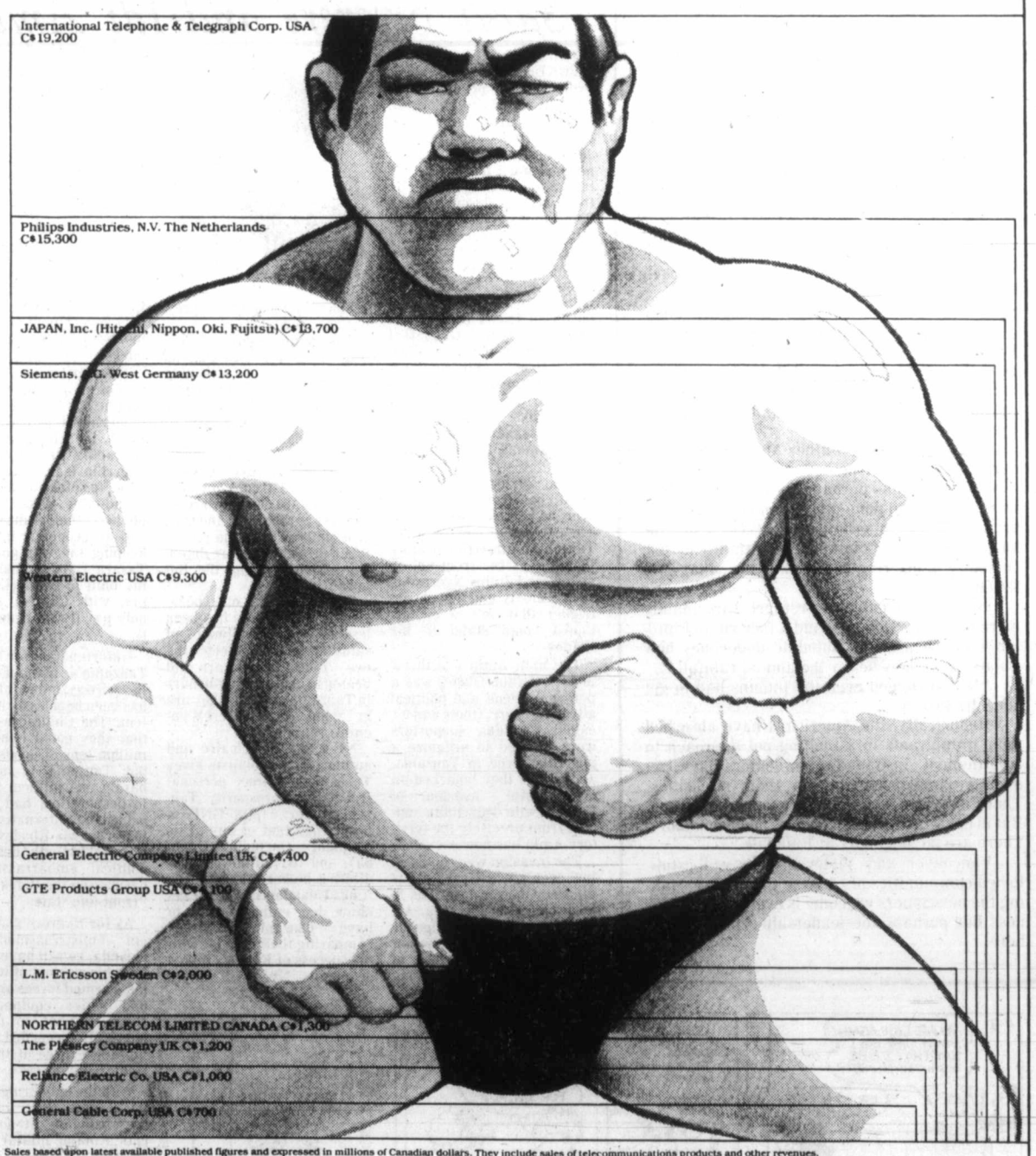

Sales based upon latest available published figures and expressed in millions of Canadian dollars. They include sales of telecommunications products and other revenues.

northern telecom

TODAY'S LEADERS IN TOMORROW'S TECHNOLOGIES

Manufacturing facilities in Amherst, N.S. (2); Aylmer, Que.; Belleville, Ont.; Brampton, Ont.; Calgary, Alta. (3); Charlottetown, P.E.I.; Kingston, Ont.; Lachine, Que.; LaSalle, Que.; London, Ont.; Montreal, Que. (2); North York, Ont.; Regina, Sask. (2); Saint John, N.B. (2); St. John's, Nfld.; St. Laurent, Que. (2); Winnipeg, Man. (3).

Colonist

Comment

TUESDAY, NOVEMBER 28, 1978

The insult in Guyana

THE LAST BODY has been carried away from the jungle commune of James Jones in Guyana. More than 900 people are dead.

It has been a long time since an event so shocked the world. Why is that? Hundreds of thousands of people have died in Cambodia in recent years. We shake our heads but remain largely unmoved by that. Closer to home we are told that six of the young Indian people on the Cowichan Reserve near Duncan have taken their own lives in the past six weeks. We will live with that.

There are probably several reasons for the international horror spawned by Jonestown. One is that the camera and witnesses quickly brought us such graphic evidence. But there is a more subtle, pervading reason. What happened in Guyana is a gross insult to what most of us hold most dear in life — and that is life itself.

Foremost in all the ugliness spawned by the "People's Temple" there is the spectacle of parents murdering their children. That is beyond understanding, beyond foregiveness for most of us.

Besides this ultimate in violence, we are left to puzzle over the monstrous waste of it. Gone are more than 900 people and with them their chance of giving something immortal to the world. Was there a Beethoven among them, a Martin Luther King, an Einstein? We will never know.

And what did they die for? Was it, in fact, mass murder? Or did most of these people choose willingly to show their contempt or despair for our world by the drama of their leaving it? Were they all witless or weirdos or born losers? What poison was first at work in their minds that they would accept such a distortion of the Christian ethic, when James Jones promised them that in dying they would "meet in another place."

"There is great dignity in dying," Jones told a reporter the day before the slaughter. "It is a great protest, a great demonstration for everyone to die."

But there is no dignity in murder, be it of self or others. There is only violence and waste — disgust and sorrow in its wake. That is at least one message that James Jones and his followers left us.

A new home needs neighbors

AT LEAST 50 Vietnamese refugee families are being brought to British Columbia. It is heartwarming to see people like Rev. Guy Merveille of Victoria come forward with plans to help them.

Father Merveille's idea is to buy the abandoned fishing village of Butedale on Princess Royal Island south of Kitimat, settle the refugees there and have them establish a farming and fishing community. The empty village offers ready-made shelter, a water supply and electricity.

No one can fault Father Merveille's intentions. He sees the new Canadians eventually exporting food and perhaps orchids to earn their way. And he had done more than talk about this dream. He has a promise of $25,000 from the local Knights of Columbus. An American fish company is offering 30 acres at the village for $200,000.

But it turns out these refugees are mainly merchant-class Chinese. And a fisherman familiar with the area of Butedale underlines how isolated it is, how heavy the annual rainfall.

"It's so rugged even the Indians had to get out," he says.

Historically, the Americans have absorbed their immigrants in a melting pot approach to resettlement. In Canada, newcomers have frequently banded together in their minorities. There is a case to be made for each approach. But in each case, the newcomers need neighbors. There are no neighbors at Butedale.

Vancouver and Victoria have well-established communities of Chinese Canadians. Making the newcomers welcome is everybody's business but perhaps the leadership will be found here.

Kenneth McDonald

Trimming the public service unions

TORONTO — Nowhere is the weakness of representative democracy, as practised in Canada, more clearly identified than in the phenomenon of public service unions.

Awarded the right to strike by politicians of the left, led by acknowledged advocates of class warfare, they have one policy: **conflict**.

To conceal the fact that by striking they bring hardship, often ruin, upon fellow citizens, they speak only of "the employer". The government that represents all of the people is cast as the enemy of some of them. Insisting that it negotiate, the unions present it with demands so extravagant as to rule negotiation out. When government rejects the demands it is accused of failure to negotiate.

The weakness of representative democracy is not that it cannot resist unreasonable demands. In the end it must. The weakness is in the vulnerability of elected representatives to the claims of minorities. Over-eager for re-election, they promise to meet the claims.

Not all the promises are kept. Those that are kept are the ones made to organized groups that renew the pressure after election. That is how public service unions got the right to strike. That is how governments came to yield to the outrageous demands of the '60s and '70s that set us on the road to double-digit inflation.

The shallow thinking that led politicians to pander to "the labor vote" has returned to haunt them. They have created a monster which threatens to destroy the representative democracy that gave it birth.

The cause lies in the failure of successive governments to fulfill their prime task, namely the maintenance of peace and order which are essential if the citizens are to give full play to their talents. The tradition of an orderly, self-governing society has been turned upside down. The emphasis is not on responsibilities but on rights, not on freedom but on licence, not on the enforcement of law but on permission to flout it.

The solution lies neither in the passing of more laws, nor even in the enforcement of existing ones, although

that must be done. In the long run the solution is to cut governments down to size and to return to private enterprise the functions they have been allowed to take away from it.

In a community that contrives to supply itself daily with food and other commodities brought from far distant places, why cannot the same methods be used to bring it the mail?

Why cannot the methods that furnish hairdressing, dry-cleaning, catering, household heating and air conditioning, automobile repair and servicing, radio and TV transmission and reception, insurance of lives and property — in short why cannot the private services that keep households functioning perform a similar function for other services also?

Why cannot the supply of electricity be undertaken by investor-owned companies that are responsible to the investor owners and to other customers as well? Why cannot hospitals be run the same way, and fire services? Why cannot libraries? Why cannot schools?

The answer is that there is no reason at all. It simply happened that the one person, one vote system allowed organized minorities to rig the vote to their advantage in such a way that they were able to get what they wanted at other people's expense.

The way to reduce the power of public service unions is to reduce the size of the public service.

(c) Toronto Sun Syndicate

"Means demanding walking less kilometres, carrying fewer kilograms while milking them for litres more loot."

Anthony Lejeune

Why some Britons dispute Carter's economic strategy

LONDON — In its efforts to save a crumbling currency, the Carter administration seems to have learned all the wrong lessons from the British experience.

There is, indeed, an eerie resemblance between President Carter's package of counter-inflationary measures and some of the policies which have been, and are being (except that the trade unions are now refusing to obey them) pursued by Britain's Prime Minister James Callaghan.

This resemblance was fully accepted by Kingman Brewster, the U.S. ambassador in London. He spoke in a radio interview of the "great admiration" felt by President Carter and his colleagues for the anti-inflation policies of the British Labor government.

American ambassadors always seem to expect this kind of remark to go down well. No doubt Labor supporters are gratified, just as Mr. Callaghan is doubtless flattered at being imitated by President Carter; but the other half of the population of the British Isles (and recent by-elections have confirmed that, politically, Britain is still split clean down the middle) are extremely irritated.

And on this particular question of anti-inflation policy most commentators and editorial writers feel, as the *Daily Mail* put it, that they "hardly know whether to laugh or cry".

President Carter appears to believe that the rapid fall in Britain's inflation rate, from around 25 per cent in mid-1975 to single figures now, is attributable largely to the "pay norms" laid down by the government. Admit-

tedly, the Labor government has encouraged this belief and opinion polls on both sides of the Atlantic show that most people still take the simple view that wage and price controls are the way to stop inflation.

This view is, of course, much too simple. They might as well believe that the way to stop a bath overflowing is to keep pressing down on the surface of the water.

The truth is that the pay and price restrictions of the past three years were imposed concurrently with a tight restriction of the money supply. It is the latter which checked the inflation; the former, while perhaps easing the consequent strain, had no overall effect on the level of prices and caused cumulative economic distortions which now threaten to explode the whole policy.

President Carter's package looked worst to British commentators in precisely those parts where it most resembles what British governments have done, and best where it significantly differs.

A "voluntaray norm", enforced by the blackmailing power of government contracts and patronage, is objectionable in theory and damaging in practice. It penalizes efficient firms at the expense of the taxpayer, and — especially when accompanied by more relaxed treatment for the lower paid — clamps and compresses differentials in an unsustainable shape.

On the other hand, the promise to "slash the federal workforce" and bring back more competition into the economy contrasts sharply with the practice, if not the theory, of the British government. That should certainly be helpful — if it happens.

The real trouble with the whole package is that it still gave the impression, which similar statements from British prime ministers and chancellors of the exchequer gave time and again, of being too little too late, of big words combined with a continued reluctance to do the only things — politically painful things — which would actually help.

The exchange markets of the world began to believe in the British government's pledges of good behavior only after a strict "letter of intent" had been extracted by the International Monetary Fund. That too is a lesson which the American government may have to study.

Gwynne Dyer

Saint Nyerere and Idi Amin

LONDON — Was there ever a more open-and-shut case? Uganda's evil Idi Amin sends his army across the border and annexes 710 square miles (1900 sq. km.) of neighboring Tanzania, a blameless country ruled by that wise philosopher-king, Saint Julius Nyerere. It's so much more satisfying to watch a fight when you know whom to cheer for.

Everybody knows that Amin is mad and bad. His only real friend in Africa is "Brother Colonel" Ghadafi of Libya, although the Russians, those astute commercial travellers, are happy to sell him arms. Amin probably ranks second only to heart disease as a cause of death amongst Uganda citizens.

East Africa isn't Hollywood, however, and it contains no heroes in white hats. The Ugandan invasion of Tanzania, although certainly illegal, was far from unprovoked, and Julius Nyerere is such a crafty and devious intriguer that only a contortionist could stand in his shadow.

The man Amin overthrew in 1971, Milton Obote, was a personal friend and political ally of Nyerere. Obote and his exiled Ugandan supporters were allowed to organize a guerrilla force in Tanzania, and in 1972 they launched an unsuccessful invasion of Uganda with Tanzanian support from precisely the territory Amin has now occupied.

The invasion was repulsed, but ever since Nyerere has allowed Obote's guerrillas to keep camps in the area. According to intelligence sources in Kenya, another major invasion by 400 of Obote's guerrillas was being

prepared just before the present crisis erupted.

Tanzanian regular forces crossed border into Uganda at least twice, attacking Ugandan units, in the latter part of October. At the same time, the Simba regiment of the Ugandan army mutinied at Mbarare, just across the border in that area. So Amin rushed loyal troops into the area, shot 150 of his own rebel soldiers at Mbarare, and then crossed into Tanzania on October 30 to gain a more defensible frontier along the Kagera River.

This is not the only occasion on which there has been less to Nyerere's image of saintliness than meets the eye. True, people are not beaten to death with iron bars in Tanzanian jails as they are in Uganda, but Nyerere's enemies rot in prison.

Nyerere's doctrinaire and authoritarian socialism gives Tanzanians neither personal freedom nor prosperity. Tanzania's per capita GNP is lower than that of any of its neighbors (including Uganda), and its military expenditure is higher (almost three times Uganda's). When it became too embarrassing to have Tanzanian citizens comparing their own lot with the success of Kenya's mixed economy, Nyerere simply closed the border last year, thereby destroying the East African community.

Uganda is not the only African country in whose internal affairs Nyerere has meddled. The left-wing rebels that overthrew James Mancham's democratically elected government in the Seychelles last year were trained in Tanzania. Tanzanian troops helped keep the appallingly brutal and incompetent (but supposedly socialist) government of Ali Soilih in power in the Comoro Islands.

The most serious accusation of all against Nyerere is that he has been deliberately hindering a peaceful settlement in Rhodesia by encouraging his protege, the guerrilla leader Robert Mugabe, to refuse to take part in round-table talks. Yet it is obvious that Tanzania has had an economic interest in keeping the war going. The Tazara railway that Tanzania built to landlocked Zambia, with Chinese aid, will only pay if that country uses it.

Unfortunately for Nyerere, Tanzania's management of the railway and port facilities has been hopelessly incompetent. The Chinese estimated that they could handle four million tons of goods a year, but Tanzania is managing barely one million. Zambia, in desperation, had to start using the alternative route to the sea via Rhodesian railways last month, despite the political embarrassment it has caused the Black African "front-line states."

As for Nyerere's own present embarrassment with Uganda, he will have to negotiate his way out of it. Tanzania's armed forces are bigger and better equipped than Uganda's, but so far they have only succeeded in shooting down three of their own fighters by mistake.

With the only bridge across the Kagera River blown by the Ugandans, it now presents a major military obstacle to a Tanzanian counter-offensive. If he wants his territory back, Nyerere is going to have to promise to stop trying to overthrow Amin.

Today in History

British troops occupied Mandalay 93 years ago today — in 1885 — and deposed King Thibaw, last monarch of Burma.

Mandalay had been built as the Burmese capital only 28 years before, after the British twice occupied Rangoon in wars to protect trade development.

Thibaw had refused to accept the British ambassador and invited the French to build a railway from Mandalay to the Indian frontier.

Sixty years later, Burma became the first former colony to leave the Commonwealth.

1922 — The first skywriting message, "Hello U.S.A." was performed by J. C. Savage of England.

1942 — A fire in the Cocoanut Grove nightclub in Boston killed 491 people.

1964 — The United States launched the Mariner 4 at Mars.

1971 — Premier Wasfi Tell of Jordan was assassinated by three gunmen.

1972 — Samuel L. Popkin was released from jail after the federal government dismissed the grand jury investigating the public release of the Pentagon Papers.

ART'S GALLERY — Art Finley

The more I think about male chauvinism, the MADDER I get!

The Daily Colonist.

1858 — 1978

Published every morning except Monday by The Colonist Publishers at 2621 Douglas Street, Victoria, B.C., V8W 2N4, a division of F. P. Publications (Western) Limited. Second class mail registration number 0516. All undelivered copies or any notices respecting changes of address are to be sent to the above address. Member Audit Bureau of Circulation.

RICHARD BOWER
PUBLISHER AND EDITOR-IN-CHIEF

LLOYD BAKER
ASSOCIATE EDITOR

FRED BARNES
MANAGING EDITOR

To the editor

OEU says thanks to area

Before me is a clipping from your paper of Nov. 1, containing a most excellent letter from Mrs. Hansi Bish, presenting the services of Operation Eyesight Universal to readers. This brief article contains the essential features of OEU, which is the only Canadian organization, recognized by our government, existing for the purpose of preserving sight and restoring vision through cataract surgery, to the destitute blind, regardless of color, caste or creed, in 10 countries of the Developing World.

During October 1-9 our president A. T. Jenkyns, and I spent a very busy week in your beautiful city, and during this time, as we presented the opportunities which Operation Eyesight Universal provides to men and women of goodwill, to help some of the loneliest and helpless people in the world; the destitute blind, we were given a most encouraging reception by churches, the media (TV, radio and the press), service clubs and schools. The response, in terms of designated dollars has been very generous, and I would be grateful to be able to convey my sincerest appreciation to them through the *Colonist*.

Mrs. Bish's splendid letter, however, contains one small error which perhaps I should correct. It is statistical, and reports that over the years of our hospital's service, some 13,000 blind folk had been restored to sight. Actually, this figure just needs another cipher — i.e. 130,000.

May I commend to your readers, Mrs. Bish's suggestion of providing the priceless gift of sight, this Christmas, to some destitute man, woman or child, for just $25; and this will be matched by another $25 from CIDA. Many of your readers will be interested to know that donations from service clubs, are matched, not 1 to 1, but 3 to 1 by our government.

BEN GULLISON,
Founder, Operation
Eyesight Universal
Box 123, Calgary.

It's good for soul

I am told that it is good for the soul to apologize for a mistake. When the mistake is made by a public servant the apology is perhaps not just due, but required.

As a public servant let me therefore apologize to Ronald C. Rothnie, who recently and accurately stated through a letter to your editor that I did not reply to a letter which he, as one of my constituents, wrote to me.

I would ask Mr. Rothnie to accept that my failure to respond was not due to indifference, as he has suggested, but simply to one of those unfortunate oversights that can occur in any busy office.

I am pleased to be able to inform Mr. Rothnie that I have made contact with the ICBC office in Vancouver and have been assured that Mr. and Mrs. Rothnie need not be concerned about the loss of their good driver discount as a result of the hit and run accident in which they were involved. I trust that this information, belated as it is, will be received as good news by Mr. Rothnie.

VIC STEPHENS, MLS
Leader,
Conservative Party.

Keep recreational asset up-Island, B.C. urged

It has recently come to our attention that the property known as Craigs Farm, at Craigs Crossing in Nanoose, has been purchased by private developers. However, the parks branch has an option to purchase the property until Dec. 29.

Over the years, many Vancouver Island residents from Victoria to Campbell River have spent their holidays at this beautiful spot on Craigs Bay. Situated so close to Rathtrevor Beach, it could take the overflow from that campsite (which is full from June to September) if it were developed by the parks and recreation department of this government.

We would urge any person interested in keeping this property as a recreational asset for the people of British Columbia, to send a letter to your member in Victoria, and to the department of recreation and conservation, telling them so.

MRS. C. H. LEFFLER,
Dist. 69, Historical Soc.,
Box 213,
Parksville.

Loss cited for Saanich

The recent municipal elections produced some interesting results, many of which will no doubt have a positive effect on the various communities. Inevitably, when voters are searching for the right candidate or combination of candidates, there exists a very real risk that individuals of proven capabilities will be defeated.

In my opinion, such was the case in Saanich with the defeat of Ald. Ian Cass who, as a full-time member of Saanich council, served all areas of the municipality with dedication, intelligence and above all, common sense, applied without concern for the intimidation, etc., of special interest groups. I know Mr. Cass will find something else to do with his time, thus making us the big losers.

A. SOUTHWELL,
2242 Arbutus Road,
Victoria.

To be considered for publication in entirety or in part, letters to the editor should be on subjects of general interest. Preference will be given those that are brief and to the point. Pen-names will be used, if requested, but all letters must be signed by the writer whose address also must be included.

Minister's priorities

I wish to make some comments about the minister of health's letter of Oct. 31, titled *Long-term care beds on the way — minister.*

The doctors and staff who care for patients in Victoria's acute care hospitals, RJH, VGH, and SP are handicapped by having 260 of just over 1,000 total beds blocked by patients waiting for extended care and intermediate care beds.

There is, in addition, an equal number of patients only slightly less sick, waiting at home, i.e. a total of 516 waiting for a bed to be constructed.

Mr. McClelland defends this misuse of acute hospital beds by pointing out that Glengarry will have 150 new extended care beds in January, 1979 and St. Mary's Priory another 50 extended care beds later in 1979; with more intermediate beds to follow and in the planning stages. Meantime the hospitals struggle with only 75 per cent of their useable beds in commission, and every corridor, treatment room and cubby hole is overflowing. Meanwhile, all but the urgent surgery is cancelled and only emergencies are admitted.

There is a remedy. The minister could, and should, give priority to filling newly constructed beds, as available, from the acute hospitals first. Bob McClelland might be persuaded to do this if everyone who has had surgery cancelled, or has become sicker whilst they waited for admission, or relatives who have been inconvenienced by wrecked family arrangements, or nurses frustrated by working short-staffed and under impossible circumstances, if you would all write to the minister or phone and ask him to take a second look at his priorities for filling new construction — then, we might get our hospitals back so that they can be used for their intended purpose — acute care.

J. D. CRITCHLEY,
MD,
Past President,
Victoria Medical Society,
5116 Cordova Bay Road,
Victoria.

Russian roulette —Hydro

The recent storm brought us a great new game called Russian roulette-Hydro; a sort of postman's knock in the dark. With the Christmas cake in the oven and the Christmas puddings boiling on top, we were suddenly plunged into total darkness for over 24 hours; comparatively close in at that, near Gordon Head.

At 9 o'clock the following day, Sunday, a young lineman turned up in a Hydro truck. We watched him leg it up the power pole to reach a transformer and then— click— in a minute we began to slowly unfreeze. We wondered why it took him so long to get here; only a mile from Hydro headquarters.

We are asking Mr. Bonner if his men hibernate during the summer to round out the year with the bears. Surely they should be checking their power lines and poles and removing dangerous old trees; or do they wait for the first wind of winter to plague us with these irritating failures? We are hoping to get the cakes and puddings through in time for Christmas '79 in spite of the continuing three outages a day.

CLARENCE GOODE,
4090 Cordova Bay,
Victoria.

Service sadly lacking

Once again the big company shows us isolationism. I am a Bank of Montreal Master Charge credit card holder Having received my statement — I found a discrepancy— no payment credited. Oh, well, no problem. Phone the representative at the bank or toll free to wherever. Neither service available!

The only way into the credit department located in Vancouver is to write or prepay a phone call. Write? A man wants speedy action as does the big company! Not only have these informed me I'm in arrears, but I'm to pay for *their* error,

I'm not complaining regarding the error — I'm sure in time that will be rectified— it is the lack of available advice when an error is spotted: Bank of Montreal none.

As a sidelight a bouquet of many thanks to a very human operator at B.C. Telephone in exhausting every avenue in approaching Master Charge.

Chargex and Master Charge — as do most credit facilities, charge the same rate. But Chargex has a toll free number for credit card inquiries.

Of what is Master Charge afraid?

F. A. (TONY) RITCHIE,
2709 Strathmore Road,
Victoria.

Punch

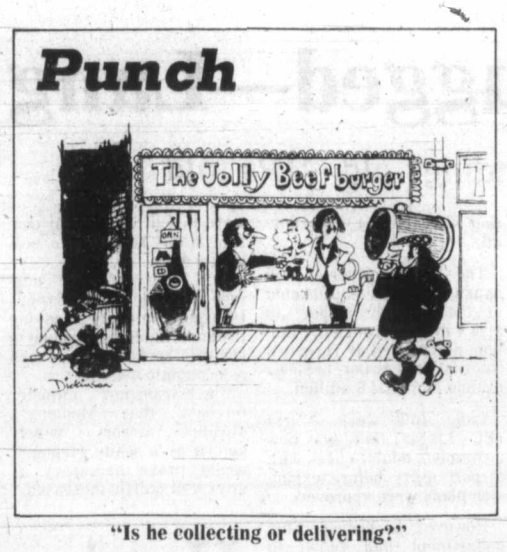

"Is he collecting or delivering?"

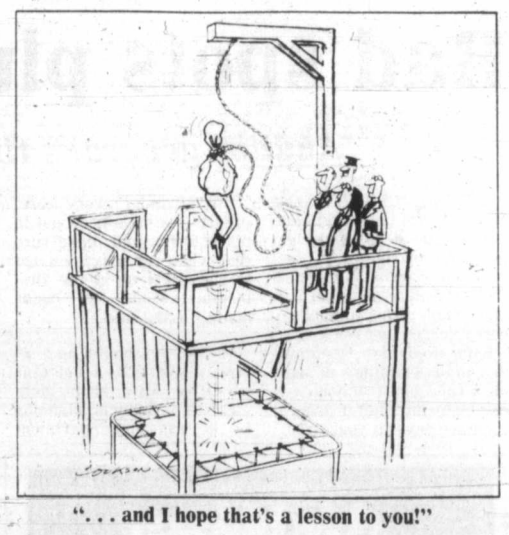

". . . and I hope that's a lesson to you!"

John Cabot's explorations to Canada documented

Re C. S. MacLeod's letter in the *Colonist* Nov. 26, concerning the identity of John Cabot, who at times is mistakenly believed to have been of French origin, leading him to be referred to as "Jean".

I HAVE READ somewhere, though I cannot now find the source, that there was a French family named Cabot, who, if my memory serves me correctly, were Huguenot merchants of La Rochelle. In the 17th century, I believe, some of this family emigrated to the British North American colonies and were the progenitors of several persons who were distinguished in United States public affairs during the next three centuries. This family, according to the source I cannot now find, was stated to be no relation of John Cabot, the navigator.

IT APPEARS TO BE fairly well documented that John Cabot was the son of a Genoese coastal trader, and that his father took him to Venice before he was ten years of age. When he obtained Venetian citizenship in 1476 he was described as having been a resident of the Republic for 15 years.

In his letters-patent and other records of 1496 to 1598, King Henry VII of England variously described him as John Gabote, John Calbot and John Caboote, all rather obvious variations of spelling of the word from which the family had obtained their surname: i.e.— Italian, cabotaggio — coastal or foreign trade; Spanish, cabataje — coasting trade; French, cabotage, caboter and caboteur or cabotier, coasting trade, to navigate a coast, and a coasting trader; and the English, cabotage, trade or transport between two points within a country, especially by a foreign carrier.

SEBASTION CABOT'S map of 1544 referred in Spanish to Joan Caboto, Veneciano, which is very similar to another reference by King Henry VII to John Kaboto, Venetian.

As to the gap of 40 years in the history of discovery of the present Canadian coast in the years between John Cabot's first voyage and Jacques Cartier's first voyage in 1534, Samuel Eliot Morison, Harvard professor and retired United States admiral, an expert on North American exploration and Atlantic navigation, lists a number of voyages by various seafarers.

IN 1499, JOAO FERNANDEZ, labrador (i.e. farmer) of Terceira, the Azores, applied to the King of Portugal for letters patent to explore, and in 1500 he sighted Cape Farewell, Greenland. As the farmer was the first to sight land, his shipmates named the country "la tierra del Labrador." Subsequently the name was applied to all the coastline of Greenland, and the northern part of the mainland, then when Greenland was renamed the word Labrador was transferred to the mainline coast only. Fernandez the farmer then proceeded to Newfoundland. He subsequently offended his king, Don Manuel, and proceeded to Bristol where Henry VII granted him letters patent in 1501.

GASPAR CORTE REAL, of Terceira, in 1500 received letters patent from Don Manuel and he sailed as far north as 50 degrees latitude, eventually reaching Tierra Verde, apparently Newfoundland. In 1501 after sailing north into the ice-pack he returned to Newfoundland where he captured 57 Indians who were sent back to Lisbon aboard two of his ships, but he sailed southward and was never heard of again. In 1502, Gaspar's older brother, Miguel, headed an expedition to search for him. They reached Newfoundland and one ship returned to Lisbon but Miguel sailed on with his flagship and was never heard from again.

IN 1503 THEIR ELDEST brother, Vasco Annes Corte Real, was refused permission to look for them. In 1501, Henry VII granted letters patent to a syndicate consisting of Thomas Ashhurst and John Thomas, English merchants, and Joao Fernandez, the farmer, and Francisco Fernandez, apparently his brother. This was known as the Anglo-Azores Syndicate which made five voyages of discovery to the New World, variously referred to as the New-found Island, the Newe Found Ileland and the New Ilande.

IN 1502 ONE OF THEIR expeditions brought back three Indians who three years later were still living at the Court of Westminster. Associated in these voyages were several names, John Guidisalvus, Hugh Elyot and other persons to whom the king gave presents in return for gifts of *hauks* and *egles*, *wylde catts* and *popyngays*. In 1504 there were French fisherman catching fish on the Newfoundland coast, and in 1505 the Portuguese fishing trade had reached such proportions that the king put a 10 per cent custom duty on all fish imported from the Newfoundland fisheries.

SEBASTION CABOT'S voyage claimed in 1508 can be overlooked. It is questionable if he ever made such a voyage, which earned him the title of one of the greatest liars in the history of discovery.

In 1520 Joao Alvares Fagundes sailed to Newfoundland, entered the Gulf of St Lawrence and stopped at St. Pierre or Miquelon. The following year he established a shore establishment to cure fish at Cape Breton Island, but due to hostile Indians and hostile Breton fishermen, moved to the Bay of Fundy. His operation ceased in 1526.

IN 1527 JOHN RUT with two ships entered Hawke Bay, Labrador, and on entering St. John's, Newfoundland on Aug. 3. he found ten fishboats at anchor. seven Norman, two Portuguese and one Breton.

Fairly crowded for a historial gap.

PATRICK G. STRACHAN,
2559 Florence Lake Road,
Victoria.

And mirrors and aerials

The angry saga unfolds of those stolen gas caps

My gas cap was stolen last night. For the seventh time. Now this may seem a little ridiculous to most people, but to me it is beyond ridiculous. After the first one it didn't seem to bother me much, it only cost $3 to replace it. The second cost more, the third even more, and so on to the sixth one, which cost $14 to replace. Oh no, they don't make locking gas caps to fit Mini Minors or you can be sure I would have purchased one after the first theft.

Can anybody explain this mania for stealing gas caps? I'm sure many others are plagued by this phenomena, too. I've considered the obvious reasons. I can see someone stealing one to replace their own stolen or lost gas cap, but six I can't understand.

Last night I took my 1954 Pontiac sedan delivery to my parents' house at 908 Russell St. When I went to go home, guess what was missing? Most people have guessed the answer, but for those who can't guess I'll tell you — the gas cap was gone. And the mirrors. And the aerial. I was so happy I wanted to write the paper and thank the snivelling wretches myself. But probably the above mentioned wretches cannot read, so perhaps this is a waste of my time and energy.

Oh, just for the record—I cannot replace a gas cap for a 1954 Pontiac sedan delivery AT ANY COST! You see, they don't make them any more. Neat, eh? My complete vintage car is no longer complete. This also makes my very happy.

Do you or anyone else think we might possibly be able to get the police to do anything about this. I've tried. I understand there really isn't anything they can do about it, but maybe, maybe, maybe one day we will get police walking the beat again. I really do think some of the regular neighborhood crimes that go on all the time may be prevented if we do get police on the beat again.

MARY ELLEN WOODS,
908 Russell St.,
Victoria.

Going broke sans care

I think that anyone who counsels people to disobey the law of the land is guilty of treason. The right-to-work suggestion is just a step in bringing about Proposition Six as reported by Gorde Hunter. I have even said 10 per cent per year for five years for everybody.

We are going broke and nobody seems to care. The only alternative to present government would be to toss in a few more billions to prime dry wells. We have priced ourselves out of all markets.

We are not far short of ruin and when we go, everyone goes including the older people. Not only their pensions would go, but the interest on savings which some of us have.

F. R. VAN SCHAICK,
2140 Cadboro Bay Road,
Victoria.

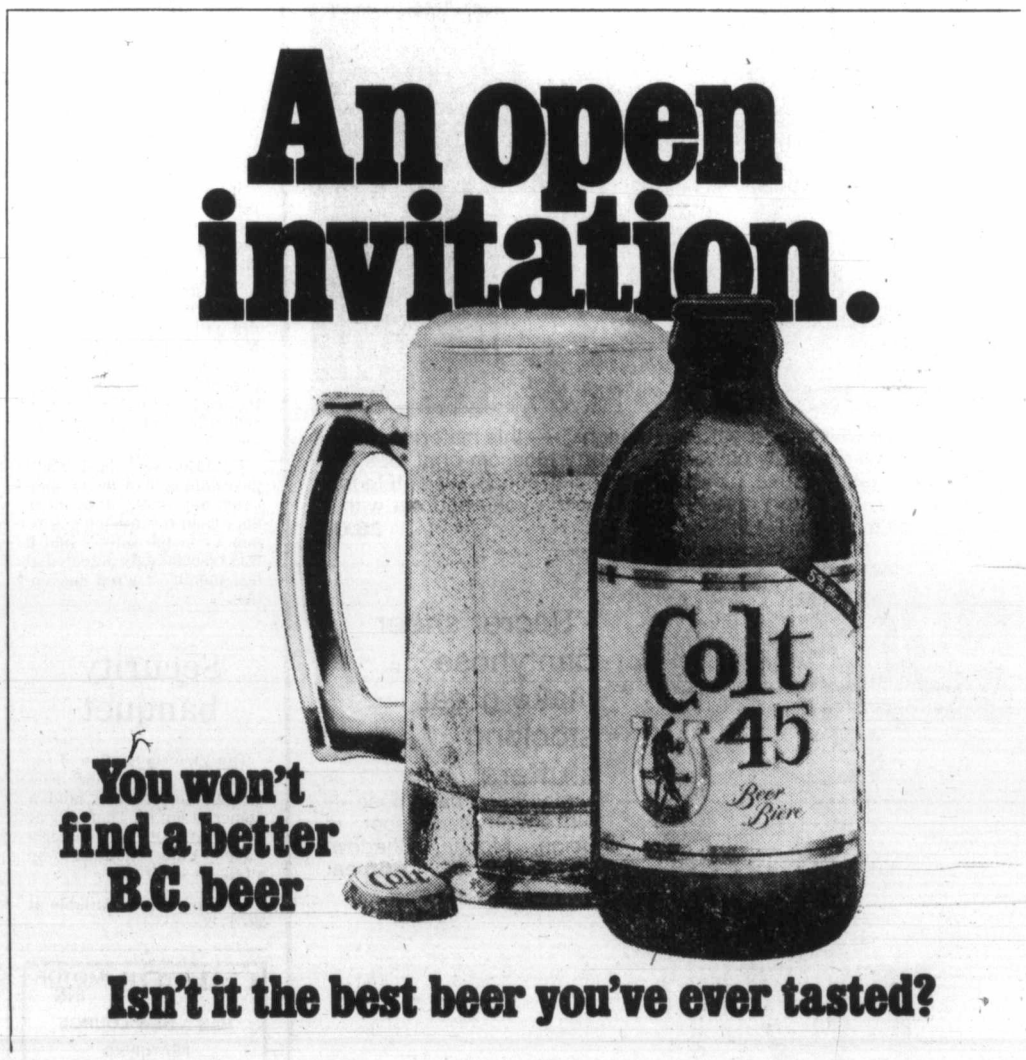

Bad spots plugged—Lang

Auditor-general's findings old, MPs told

OTTAWA (CP)—Transport Minister Otto Lang said Monday that his department had plugged nearly every accounting irregularity identified by Auditor-General J.J. Macdonell in his annual report released last week.

Lang told the Commons that many examples of soaring airport construction costs named by the auditor-general occurred several years ago.

"In virtually every case, procedures have been put in place to try and make sure that whatever may have led to the problem in the first instance could not occur again," Lang said.

He was responding to a series of questions from Conservative MPs about deficiencies in financial planning by the transport department that were cited by Macdonell.

The auditor-general said expansion costs skyrocketed at the Calgary airport to $127.4 million from $57.7 million, and tripled at Toronto's International airport to $159.7 million from $54.6 million.

Lang told Jack Murta (PC—Lisgar) there was now a complete double check with airport users before expansion plans were approved.

However, he conceded his department had failed to adopt more stringent procedures in the first place.

John Crosbie (PC—St. John's West) charged that many construction decisions were based on political considerations rather than economic ones.

But Lang defended judgments made by previous transport ministers, saying the government was bound to consider social needs as well as economic benefits.

The transport minister forecast that Montreal's Mirabel airport, widely known as a white elephant, would prove necessary as growth of traffic increased.

$20 million set as flood cost

Canadian Press

The recent flooding in the Terrace-Kitimat region in west-central B.C. will cost B.C. taxpayers about $20 million, Highways Minister Alex Fraser said Monday.

Fraser said the province has received 400 damage claims to date, of which 300 have been settled at 100 per cent replacement value.

"I would estimate the cost to B.C., regarding highways, hydro, and the individual citizens, but not the gas line or the Canadian National Railways, hopefully we can keep it around $20 million," Fraser said.

The minister said he expects to have problems with the federal government over the division of expenses.

"I wouldn't say the feds would pull a fast one," he said. "I would say there are a lot of negotiations ahead before we know exactly where we stand with the government of Canada."

The provincial government declared the region a disaster area earlier this month after heavy rains and flooding damaged homes and washed out highways, bridges and a CNR line.

Judge's case review later

Canadian Press

The provincial cabinet will wait until next Monday before studying the transcript of the Judicial Council of B.C.'s inquiry into provincial court Judge Erik Bendrodt, Provincial Secretary Grace McCarthy said Monday.

The cabinet was scheduled to deal with the council's recommendations at its regular weekly meeting Thursday, but the meeting has been cancelled because Premier Bennett and five of his ministers are in Ottawa for a first ministers' conference.

During the inquiry earlier this month, Bendrodt admitted being an alcoholic and having picked up a teenaged prostitute.

The council said the judge's actions were regrettable, but questioned whether he should be removed from the bench for a "single moral lapse."

Several cabinet ministers have already said they are dissatisfied with the council's recommendation.

However, acting attorney-general Allan Williams has said the cabinet has no authority to fire Bendrodt, unless the judicial council recommends such action be taken. The cabinet can ask the council to have a second look at the case.

DENTURE PAIN?
Anbesol relieves denture pain fast. Cools, soothes and helps prevent infection.

AirWest
New Schedule
In Victoria Phone: 388-5151 for information on Flights and Parcel Service
GET CLOSER!
AirWest

School boards 'giving up'

VANCOUVER (CP) — Contract talks between 250 union employees and negotiators for West Kootenay school districts and Selkirk College have stalled because school boards have given up their voice in negotiations, a union spokesman said. Fred Pyke, national representative for the Canadian Union of Public Employees and negotiator for the employees, said the fact the British Columbia School Trustees Association negotiates for the boards was "a curse in these negotiations."

Heal yourself, doctor urges

KAMLOOPS (CP)—If you are ill with cancer, heart disease or arthritis, it could be your own fault, says a doctor with the Victoria Holistic Health Centre.

Dr. Ron Puhky said most degenerative diseases killing and maiming Canadians could be prevented through improved lifestyles.

"You can't go to a doctor and say, 'Make me well.' You've got to do it yourself," said Puhky.

He cited statistics showing 80 per cent of Canadians were physically inactive and 50 per cent were obese. Combined with the high incidence of smoking and stress, unnecessary deaths from degenerative disease were on the rise, said the doctor.

"Eighty-five per cent of all deaths from heart disease are preventable if people would lose weight, lower their cholesterol levels, stop smoking, lower blood pressure and get more exercise."

Puhky criticized the western medical system, which he said emphasized treatment after the body had been harmed. While in medical school at McGill University, he said he was never given a single lecture on nutrition.

Dentists, he said, had traditionally taken a more preventive stance than physicians.

Puhky, here to conduct a weekend workshop in preventive medicine, said he knew of only 40 physicians in B.C. who strongly stressed prevention in health care.

"I can't compete with companies who spend millions of dollars telling people to smoke cigarettes and eat their crappy food."

Now you can get '58 in a 40.
Winfield '58 Rye Whisky. Now available in the 40oz. size.

Hydro predicts growth of 6.4%

VANCOUVER (CP)—Demand for electricity from B.C. Hydro's utility power system will grow at an estimated average annual rate of 6.4 per cent during the next 11 years, says the crown corporation.

Robert Bonner, Hydro chairman, said in a news release that the forecast should be viewed as a planning document and not as a long-term prediction.

Hydro said the forecast reflects the fact that the utility will provide power to West Kootenay Power and Light Co. Ltd. starting next fall, when demand from West Kootenay's customers is expected to exceed that utility's generating capacity.

The probable growth in requirements for natural gas from Hydro over the same 11-year period is estimated at an average rate of 4.1 per cent in the new load forecast, said Hydro.

"Hydro does not seek to promote the demand for energy," said Bonner. "But we have a responsibility to anticipate future needs and be ready to meet them when they arise."

Because major new projects can require 10 to 15 years' lead time for planning, design, licensing and construction, Bonner said, it is essential that Hydro's forecast not under-estimate future demand.

The electric and gas forecasts are revised annually, said Hydro, and trends are continually reviewed to keep planners aware of changing growth patterns and economic conditions.

Barrett 'scare' attacked

New Democratic Party leader David Barrett raised a false issue by telling last week's B.C. Federation of Labor convention that the Social Credit government was planning a "right-to-work" law, according to Socred MLA Walter Davidson.

Davidson (Delta) said Barrett's comments "clearly point out a desperate man seeking an equally desperate issue.

"His distortion of facts and his scare tactics clearly and dramatically point out that Mr. Barrett's desire to once again form a government supercedes his concern to speak the truth and to fairly represent all sectors of our province."

Davidson said the Bennett government had never indicated any intention to introduce right-to-work legislation now or in the future, and it was resoundingly defeated at last month's Socred convention.

Security banquet

The Victoria Section of the Canadian Information Processing Society will hold a dinner at 6 p.m. Thursday at the University of Victoria Faculty Club, followed at 7 by a talk on security.

Information is available at 387-1773.

EATON'S

"I'm expecting . . . this maternity dress for Christmas!"

For a women who has 'great expectations' — this maternity dress at Eaton's will definitely please! It's cherry blossom print looks so pretty, with dusty mauve, pink and tan backgrounds. It's soft to feel in easy-care polyester/rayon. Shirred at the yoke and set with a smaller collar. Sizes 7-15. **38.00**
Maternity Shop, Third Floor

"Secret sheer pantyhose . . . make great stocking stuffers!"
Nude Secret pantyhose — All sheer sandalfoot in Beige, Mocha, Shadow. Sizes: A, B, C. **1.65 ea.**
Hosiery, Main Floor

COLONIAL MOTOR INN
HAS A NEW LOUNGE
FEATURING
THE MORRY STEARNS TRIO
12-2

BE A WINTER WINNER

CANADA'S BEST-VALUE JAPANESE IMPORT WITH SUBARU

When it comes to a contest with ice and snow, you can be a winner this winter with a four wheel drive Station Wagon or four wheel drive BRAT from Subaru.

Subaru's front wheel drive on all models provides that positive road holding feeling that is such a comfort during difficult winter driving conditions.

The economy car for today's economy.

SUBARU

Brian Holley Motors Ltd., 3319 Douglas St., Victoria B.C.
Dealer Licence No. 00903A
Phone: 384-1161

EATON'S

"Our men's cruise shop has resort wear for a month of Sundaze."

Before you set sail for your hot spot, cruise into Sundaze for resort wear. Our new cruise shop for men at Eaton's. Here, you'll find designer names that have turned the tide of active sportswear towards fashion. Names like Jantzen and Caulfield have promoted R & R fashions for men to an exciting new level. Sundaze. Make it your first port-of-call. At Eatons's

South Reef cabana set by Caulfield. Slubby polyester/cotton in natural. S.M.L.XL. set **47.50.**

Lacoste tennis shirt by Jantzen. Polyester/cotton in white/navy/red. S.M.L.XL. **19.00.**

Allsport short by Jantzen. Sizes 32 to 40. Polyester/cotton in white or light blue. **22.00.**

Sea J. Jacket by Jantzen. Polyester/cotton with terry lined body. White or blue. S.M.L.XL. **40.00.**

Men's Cruise Shop, Main Floor

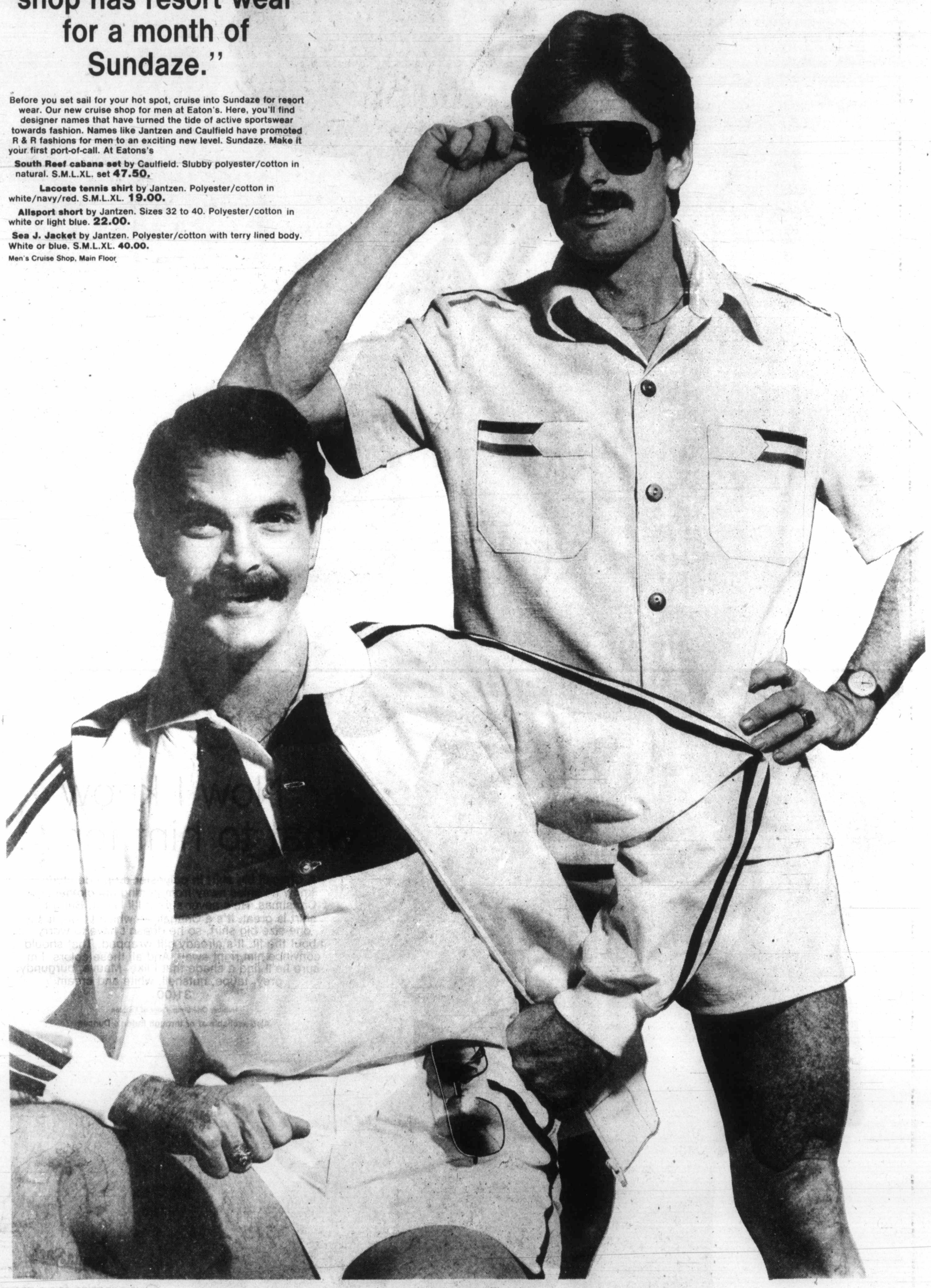

BUYLINE 388-4373 Store Hours: Monday, Tuesday, Saturday 9:30 a.m. to 5:30 p.m. Wednesday, Thursday, Friday 9:30 a.m. to 9:00 p.m.

EATON'S

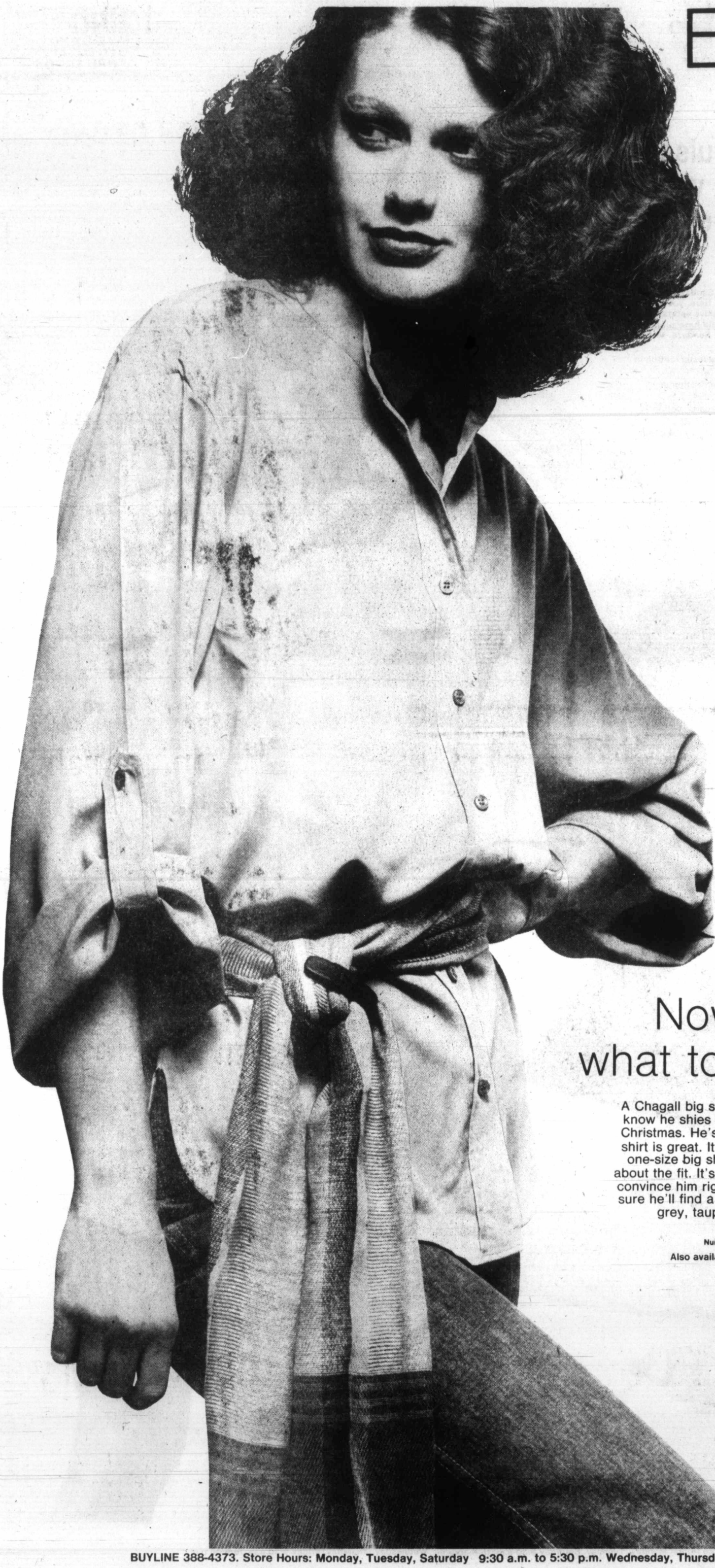

Now I know what to hint for . . .

A Chagall big shirt in polyester crepe de chine. I know he shies away from getting me clothes for Christmas. He's never sure if I'll like it. But a big shirt is great. It's a Chagall — which I love. It's a one-size big shirt, so he doesn't have to worry about the fit. It's already gift wrapped. That should convince him right away. And all these colors. I'm sure he'll find a shade that I like. Mauve, burgundy, grey, taupe, nutshell, white and cream.

31.00

Number One Shop, Floor of Fashion

Also available at or through Eaton's Duncan

Our promise for a merrier Christmas

BUYLINE 388-4373. Store Hours: Monday, Tuesday, Saturday 9:30 a.m. to 5:30 p.m. Wednesday, Thursday, Friday 9:30 a.m. to 9:00 p.m.

RICH JONES WANTS YOU! JOIN THE VICTORIA AIRFORCE TODAY CFAX 1070

The Daily Colonist.

Section Two Wednesday, November 29, 1978 Page 9

METRO TOYOTA SAVE UP TO $1000 TOYOTA SALE ON THRU SUNDAY

'Fish camp too isolated for Vietnamese'

McCarthy
. . . raises questions

By STEPHEN HUME
Colonist reporter

Acting premier Grace McCarthy said Monday she questions the practicality of relocating Vietnamese refugees on an isolated and rugged island off the coast of B.C.

Mrs. McCarthy said in a telephone interview from Vancouver that she doubts the federal government would approve a proposal by Victoria priest Guy Merveille to relocate about 50 Vietnamese families at the former fishing village of Butedale, about 90 kilometres from Kitimat.

Mrs. McCarthy said, "The federal government would probably reject it on the grounds of isolation."

Butedale, on Princess Royal Island, has been described by those familiar with the area as a hole in the mountainside, too rugged even for Indians.

Meanwhile, public donations continued to pour in for the project, at least $1,000 in the last 24 hours alone, Merveille said Monday.

Mrs. McCarthy said the province was sympathetic to refugees and "would welcome refugees as we have in the past," but she said she would have to "question the practicality of placing people in an isolated environment."

Mrs. McCarthy said she had not seen all details of the plan, but at this point she would have to question it.

"It's not the weather, not the cold. It's more their ability to survive in that setting," she said.

Mrs. McCarthy said any relocation proposal the provincial government would consider would have to come first from "the federal government, not from individuals."

This, she said, was normal procedure and not a reflection on the people proposing the Butedale plan.

The federal government, she noted, was responsible for immigration.

Mrs. McCarthy said she would be willing to accept Ottawa's evaluation of Merveille's proposal, although the federal government would probably seek provincial approval for any proposed relocation projects.

B.C. Labor Minister Allan Williams will likely discuss the refugee problem this week with federal officials in Ottawa.

Merveille said Monday in an interview that public donations and a pledged $25,000 from the Knights of Columbus would go toward purchasing land and supplies, and setting up a self-sustaining community.

The Butedale plan calls for résource people to be located in the town to teach the refugee families English and farming skills.

Merveille said refugees would not necessarily be from those 600 people Canada agreed to take after they were stranded aboard a freighter off Malaysia's Port Klang.

However, some of the refugees should be merchants, Merveille said, to help market greenhouse orchids or natural foods.

Merveille said the Canadian Fishing Co. has offered to sell 30 acres at the townsite for about $200,000.

Merveille said news reports that he had never been to Butedale were not true.

He was there in October for about five hours, he said, when he visited the location with a professional real estate representative.

Merveille's personal secretary had said Saturday that Merveille had not been to Butedale and that he had been stationed in Philadelphia and most recently Delta, but the secretary said Monday that Merveille's previous station was Philadelphia.

Spokesmen in the provincial ministries of labor and human resources said Monday that they were "taking a fair look" at Merveille's proposal before consulting with Ottawa.

Mall okayed on Saanich core fringe

By BILL SMITH
Colonist reporter

Construction of a new shopping mall housing four restaurants, retail stores and a bank at the corner of Carey Road and Vernon Avenue, on the perimeter of the proposed Saanich core development, was approved by council Monday.

The project was given the green light when Mayor Mel Couvelier and aldermen Fred Severson, Ian Cass, Mary Casilio and Howard Sturrock voted in favor of rezoning the 1.51-acre site commercial from residential.

The remaining aldermen—Geoffrey Vantreight, John Mika, Robert Cameron and David Paterson—were absent from the public hearing.

Municipal planner Gil Laurenson assured council that the development would not have much impact on the civic core plans. He, in fact, was confident it would complement the commercial, residential and cultural development planned for the 17 acres between Vernon and Seymour.

The developer, Trafalgar Developments Incorporated, will be required to contribute $1,200 to Saanich for storm drainage connections and $20,000 toward upgrading of the downstream sanitary sewer system. A development charge bylaw will be presented to council next month outlining other off-site service costs. The construction will be carried out under a development permit issued by the municipality.

In other business, council approved a zoning bylaw amendment to permit construction of a single-storey building on Oak street to house a wholesale bakery outlet and warehouse.

Rover's griper must testify

Saanich will take action against owners who allow their dogs to run loose—if complainants agree to testify in any court actions.

Council's bylaw enforcement committee decided Monday to recommend this procedure to council after dealing with a letter from Clifford Green, 4511 Cheeseman Road, who demanded action by the municipality in "going after" such owners.

Green was especially disturbed by dogs roaming at night and overturning garbage containers on his lawn and carport.

"I've been putting up with this nuisance for 10 years," he said. "I'm not asking you to do something about it, but demanding that something be done."

Ald. Mary Casilio said many residents complain about such problems but few were willing to take the time to go to court as a witness against a dog owner.

Mayor Mel Couvelier said even if the dogs were rounded up there would be no place to impound them as the municipal pound staff work only until 5 p.m. and the SPCA would not accept dogs after dark.

"And we've certainly got better things for our police officers to do than chase dogs around all night."

Police quiz 15-year-old

Saanich police Monday night were questioning a 15-year-old boy following reports that he had been kidnapped.

A police spokesman said a neighbor saw the boy being pulled from his Gordon Head home Monday afternoon into a car by what could have been teenage friends.

—Colonist photo by Ian McKain

Pupils' trees fall to vandals

Neighborhood beautification by Hampton elementary school children was wrecked Sunday when vandals destroyed many of the 30 young trees planted by the children only 48 hours earlier. They had planted cedar, dogwood and ash trees on school grounds and boulevards as their contribution to upgrading in Burnside-Tillicum under Neighborhood Improvement Project. Pupils are shown here planting the trees.

Soil removal charge laid

A Blenkinsop Valley resident accused of selling topsoil from property at 1345 Mount Douglas Cross Road, will appear in provincial court Friday to answer a charge under Saanich's newly-enacted soil removal bylaw.

Mary Reinstein also faces court action for alleged failure to comply with an order to reclaim the property, municipal development manager William Weir said Monday.

The property, on the southeast corner of Blenkinsop and Mount Douglas Cross Road, is considered an important flood plain.

An intensive investigation was undertaken by Weir and his inspectors after complaints last month to council by the Saanich Greenbelt Association about sale of topsoil to individuals and to the municipality of Oak Bay.

The association has sent a letter to Oak Bay Mayor Brian Smith informing him of "this flagrant breach of a Saanich bylaw."

Saanich work crew hoists illegal logs

A sudden flurry of activity on Panama Flats land Monday sent area residents scurrying to telephones to seek an answer from Saanich municipal hall on what was happening.

This time, however, what was happening was legal. It was not a repetition of what happened three weeks ago when Saanich Ald. Geoffrey Vantreight and his sons Ian and Michael built a concrete drainage ditch illegally on municipal property.

Stop logs were being removed by a municipal works crew from the concrete drainage basin built on the municipal land, Mayor Mel Couvelier told reporters.

He said a report on CJVI Radio that jackhammers were ripping up the concrete structure were totally incorrect.

"We agreed with Geoff (Vantreight) last week that the logs be removed as water from the creek would not be able to get back onto the flats," Couvelier said.

This was necessary because the municipality had issued a stop-work order against the Vantreights.

Meanwhile, Couvelier expects to know early next week the cost of an engineering study of the drainage facilities installed without municipal permission.

The Vantreight brothers have agreed to pay for the study "upon approving the study parameters established by the engineering department."

Council has given the Vantreights the choice of either removing the basin or paying for the study.

Among other things, the study would assess the structure's effects on flood control and waterway management and the environmental impact on a proposed linear park along Colquitz Creek.

Ald. Vantreight, currently on a business trip in eastern Canada, is due home Dec. 3.

Same two offer as board chairman

It looks as if there will be a re-run contest at the Capital Region board this year, with two offering for chairman.

Board members elect a chairman from among their own members, and last year then board chairman Jim Campbell ran against Victoria Ald. Murray Glazier.

Campbell won with a 10-8 decision in his favor, and has now completed six years as chairman.

He said recently that he is willing to stand for chairman again Dec. 6 at the board's inaugural meeting "if board members want me."

Glazier said Monday that he will also stand again.

Two toilets in search of a train

By DON COLLINS
Colonist reporter

East is east and west is west, and never the twain shall meet.

The E&N passenger service has a new version of that one today.

Employees say the little Vancouver Island twain has been twying to bwing east and west together for some time. Without pwoper toilets on one car, things have been a bit twoublesome for twavellers.

When one toilet was reported out of order on the car several months ago, the search for a replacement began. Employees say a plaintive cry of help went out to CP Rail in Montreal. Everyone waited. Nothing happened.

As the weeks went by, someone checked to see if the toilet might have been lost in transit. Somehow communications had broken down and there was no toilet on the way.

Nothing more was heard of the matter until last week.

"Then two toilets arrived air freight special," said John Cooper, a brakeman with the E&N and the man whose committee was the mainstay in the successful fight to save the service.

It might have seemed as though the railway was doubly flush with success after all that time. But, unfortunately, that wasn't the case.

"They're the wrong kind of toilets," Cooper explained Monday. "They're the ordinary kind made for houses, not for trains."

He said there was no way they could be made to work on the train.

Cooper, whose committee helped bring the rescinding of an order that would have ended the passenger service, said he didn't want to hazard a guess about what might happen next in the case of the great toilet breakdown. It had been this long, so perhaps the passengers could refrain a little longer.

Meanwhile, some E&N employees are holding to the belief that out there somewhere in the great wastelands there is a toilet waiting to catch a train.

But, as they say, east is east and west is west—something that can mean twouble for any little twain.

Province urged to pay taxes for university

By NANCY BROWN
Colonist reporter

The University of Victoria is getting a $954,958 ride at the expense of Saanich taxpayers, according to Saanich Ald. John Mika.

HE TOLD MEMBERS of the Capital Region Board's planning committee Monday that Oak Bay is also short about $400,000 a year in property taxes because the provincial government does not pay taxes on its university property.

The committee, reviewing a letter from university president Howard Petch about the economic impact of the university on Greater Victoria, decided to recommend that the board write to the province asking that it pay its full share of taxes.

EVEN THAT, said Mika, would mean that the province would be paying only about half the taxes that a property owner pays, since it would not be paying the school, hospital or assessment authority portion of taxes.

Mika termed Petch's letter "fallacious and ludicrous".

Petch, said Mika, implied that because there was a net economic benefit from UVic to the entire region the university should not have to pay property taxes.

"This is the equivalent of saying that B.C. Forest Products in the city of Victoria shouldn't pay taxes because there is a net economic benefit in terms of employment and spending throughout the region," he said.

Mika said Saanich taxpayers have to shoulder a million-dollar-a-year burden to provide municipal services to the campus.

ESQUIMALT MAYOR Art Young said that while he felt the provincial government should pay some amount in lieu of taxes, he was opposed to demanding that it pay the full amount.

"I will speak strongly against this at the board level," he said.

Mika noted that Petch had "intruded himself" into Saanich's industrial park debate, joining people who urged that an industrial park would generate tax dollars for the municipality.

"It is obvious why—because he doesn't want people to look at the real facts," said Mika.

He said the government should implement all the recommendations of the McMath royal commission including the recommendation that property taxes on provincial institutions such as the university be paid by whatever jurisdiction, in this case the provincial government, exempted them.

MIKA SAID AFTER the meeting that the assessed value of the UVic property in Saanich was $14,476,067, which at the current 53.33 mills would produce tax revenue of $772,900 annually.

In addition there are three Camosun College campuses in Saanich—one at Lansdowne in the name of the University of Victoria, one at Interurban in the name of the province, and one on Carey Road in the name of school district 61. Total assessed value of those properties was $3,413,000, to produce taxes of $182,058.

Mika said the municipality receives only a total of $12 million to $13 million from property taxes, so the $1 million from the university would make a significant difference.

"The provincial government should pay the municipalities this money, as it pays the city of Victoria for the property it owns in that municipality," he said.

Toronto trading

TORONTO (CP) — Prices remained fractionally higher at the close of active trading on the stock market Monday.

A total 2,693 contracts traded on the options market, down from 3,689 Friday.

In block trading, Thomson Kernaghan and Co. Ltd. bid $18 a share for 900,000 shares of Abitibi Paper Co. Ltd. One block consisted of 300,000 shares.

Royal Bank was second with a block of 25,000 shares at $36¾ a share and Bank of Nova Scotia with 20,000 at $22.

Abitibi was up 1½ at $18, Victoria and Grey 1⅛ at $17⅝, Royal Bank one at $36⅝, Emco one at $8 and Vickers one at $49.

Nordair A was up ½ at $12¼ after trading resumed in the stock at 11 a.m. Trading had been halted at the opening following an announcement that Air Canada is to make an offer of $12.61 a share for all of Nordair's common shares.

BOX SCORE

	Mon.	Fri.
Issues traded	632	612
Advances	202	263
Declines	204	134
Unchanged	226	215

ACTIVE STOCKS

Stock	Sales	High	Low	Close	Ch'ge
Abitibi Pa	823832	$18	16½	18	+1½
Norcen En	295591	$19½	17¾	19	−¼
Simpsons	91308	$7½	7¼	7½	+⅛
UnionG A	85350	$10½	10⅛	10¼	−⅜
Royal Bank	74428	$37⅛	35¾	36⅝	+1
Mines and oils					
Westfield	182400	$6⅜	5⅞	6¼	+½
Gulfstrm	78153	61	55	61	+6
Goldlund	51700	81	76	76	−4
Northgate	45900	$7¾	7⅝	7¾	+¼
Ego Res	45400	$5¾	490	5	−¾
Voyager	73763	$23⅝	23	23½	+½
Cn Homstd	46575	$10¾	10⅜	10⅜	+⅛
Place Gas	34200	210	200	202	−6

TSE 300 INDEX

	Close	Ch'ge	high	low
TSE 300	1268.17	+1.51	1332.71	996.88
Minerals	1066.36	−2.34	1214.99	769.09
Finac'l	1163.12	+8.03	1217.56	919.49
Oil, Gas	1750.64	−4.92	1758.79	1305.89
Industry	1021.93	+0.02	1090.05	822.68
Utilities	1436.04	+6.34	1436.04	1211.13
Consum	1300.97	−9.96	1218.77	888.77
Merch	1087.23	+2.04	1125.19	816.08
Forest	1308.03	+21.81	1412.95	834.62
Transp't	1625.37	−0.39	1660.76	1100.57
Pipeline	1443.73	−0.68	1507.12	1282.82
Manage	1376.83	+0.80	1520.12	1151.86
Comm.	1300.97	−9.96	1351.99	1006.38
Golds	1292.66	−14.81	1767.83	1205.62
Building	2090.13	−13.03	2319.85	1373.19

Up 6, down 8. Volume 4.26 million (4.51 million). Value $57.38 million ($56.71 million).

Distributed by CP
Toronto Stock Exchange—Nov 27

Complete tabulation of Monday transactions. Quotations in cents unless marked $. z—Odd lot, xd—Ex-dividend, xr—Ex-rights, xw — Ex-warrants. Net change is from previous board-lot closing sale.

Stock	Sales	High	Low	Close	Net Ch'ge
A and B					
A.G.F.M	3500	310	310	310	
Abacus	2222	485	450	450	−35
Aby Gln w	500	350	350	350	
Abitibi	823832	$18	16½	18	+1½
Acklands	1800	$15¼	15	15¼	+¼
Acklnd 2p	900	$16	16	16	+¼
Action Trd	1300	97	97	97	+2
Adanac M	1000	36	36	36	+1
Afton Min	300	$11½	11½	11½	−¼
Agnico E	5900	$5⅛	5	5⅛	
Agra Ind A	6400	$6¾	6¾	6¾	−⅛
Akaitcho	500	80	80	80	+8
Albany	3000	56	55	56	+1
Alt Energy	6332	$16⅛	15⅞	16	+⅛
Alta Gas A	9262	$14½	14⅜	14⅜	−⅛
Alta G C p	z50	$73	73	73	
Alta G 9.76	4590	$27½	27½	27½	−⅜
Alta Nat	322	$45	45	45	
Alcan	4025	$38⅞	38½	38⅞	+⅜
Algoma St	3072	$25½	25⅛	25¼	+¼
All-Can B	2800	$5	495	5	+10
Allarco Dv	z50	$33⅜	33⅜	33⅜	
Alumin 4 pr	z95	$16⅜	16⅜	16⅜	
Almin 4½ p	150	$38½	38½	38½	+⅛
Alum 3rd p	1400	$27¾	27½	27½	−¼
Am Bonza	3820	$35	34⅝	34¼	−¾
Am Eagle	14050	230	225	225	−6
Am Leduc	6000	26	26	26	
Andres W A	3900	$12¼	11⅝	12¼	+½
Andres W B	100	$12	12	12	+¼
Ang U Dev	2100	335	335	335	−5
Aquitaine	5100	$21½	21¼	21¼	−¼
Argosy	1000	20	20	20	+4
Args 2e0 p	175	$32½	32½	32½	
Asamera	28675	$17¾	16⅞	16⅞	−⅞
Asbestos	100	$47	47	47	+¾
Ashland C	120	$33¾	33¾	33¾	+½
Asoc Porc	1100	130	125	125	−3
Atco A	3815	$17⅛	16¾	17	
Atlas Yk	700	23	23	23	
BC Sugar A	350	$29½	29½	29½	−¼
BP Can	13469	$20	19½	20	+⅜
BP Can p	z30	$65	65	65	
Banister C	600	$9½	9⅜	9⅜	−⅛
Bank BC	190	$38¼	38¼	38¼	+¼
Bank Mtl	15339	$24⅝	24⅛	24⅝	+¼
Bank N S	57584	$22⅛	21¾	22⅛	+⅜
Bankeno	1400	210	207	207	−3
B Cdn Nat	100	$16½	16½	16½	
Barbecon	100	$54	54	54	+4
Barex	3000	7½	7½	7½	−½
Bathrst p	1700	$14¼	14¼	14¼	
Baton B	1000	$12⅜	12⅜	12⅜	+¼
Becker B p	350	$7¼	7¼	7¼	+⅛
Bell Canad	12640	$64	63⅝	64	+½
Bell A pr	205	$63¾	63¾	63¾	+¾
Bell B pr	1025	$63⅞	63⅞	63⅞	+2½
Bell C pr	z50	$29⅞	29⅞	29⅞	
Bell D pr	250	$63⅝	63⅝	63⅝	+⅜
Bell 2.28	1060	$32	32	32	−⅜
Bell 1.80	300	$23¾	23¼	23¼	−½
Bell 1.96	9475	$27	26¾	27	
Beth Cop A	450	$15½	15⅜	15½	
Biltmo A p	100	$5¼	5¼	5¼	−¼
Black P A	500	$14⅜	14⅜	14⅜	
Bombr	200	$9¾	9½	9¾	
Bovis Cor	14500	64	61	61	−3
Bow Valy	32900	$23¼	22⅛	22⅝	−⅝
Bramalea	525	$13	13	13	
Brameda	1300	143	141	141	−1
Brascan A	22133	$16	15⅝	15⅞	+⅛
Brenda M	315	$12¾	12¾	12¾	
Brdg Tnk p	z10	$41¾	41¾	41¾	
Bright A	100	$14⅝	14⅝	14⅝	+⅝
BCFP	1200	$17½	17½	17½	
BC Phone	710	$16¾	16⅝	16¾	+¼
BCPh 4¾ p	z15	$58	58	58	
BCPh 1956	z60	$60	58	58	
BCPh 4.84	400	$15½	15½	15½	
BCP 10.16 p	100	$28½	28½	28½	+½
Brunswk	2093	$5⅛	5⅛	5⅛	
Budd A w	400	200	200	200	
Burns	z67978				
Bushnell	100	$9½	9½	9½	+1
C					
CC Yachts	1000	260	250	250	−10
CAE A	500	$17⅜	17⅜	17⅜	−⅛
Cad Frv	5700	$9¼	9¼	9¼	−⅛
Cad Frv A	300	$10	10	10	
Cal Pow A	3851	$38⅝	38⅜	38⅝	+⅛
Cal P 4½ p	100	$62	62	62	
Cal P 7½ p	10	$103½	103½	103½	
Cal P 10 p	1060	$112	111	112	+4
Cal P 9.60	450	$109	109	109	+¾
Cal P 2.36	100	$29½	29½	29½	
Cal P 8¾	310	$109	108¼	108¼	−¾
Calmor IB	z800				
Calvrt Dle	500	270	270	270	−35
Calvert	1000	48	48	48	−1
Camflo	500	$13¼	13¼	13¼	
C Chib A	1400	490	485	490	+10
Camp RL	825	$33⅜	33	33	−1
Can Cem A	1952	$12⅛	12	12	
CDC pr B	90	$104¼	104	104	−½
Can Malt A	700	$32⅛	31¾	31¾	−¾
C Nor West	11418	$10⅜	10	10⅛	+¼
C Pakrs C	1855	$22	21⅞	22	
Can Perm	1650	$18	17¾	17¾	−¼
CPerm 6¼	500	$25½	25½	25½	
CS Pete	5800	$6	5½	5⅝	−¼
C Tung	200	$22½	22½	22½	−⅜
Cdn Arrow	1000	26	24	26	+3
CCablesy A	700	$16¾	16½	16⅝	+⅛
C Cable w	1580	50	50	50	+5
Cdn Cel	900	$9	8¾	8¾	+⅛
CC Man A	400	$27¼	27⅛	27⅛	+⅛
C Formost	200	$5⅞	5⅞	5⅞	+⅜
C Found pr	300	$6⅞	6⅞	6⅞	
C Hidrogas	2300	415	400	415	+10
C Homestd	46575	$10¾	10⅜	10⅜	+⅛
C Hydro	z300				
CI Bk Com	3510	$30	29½	29⅝	−⅜
CIL	500	$21¾	21⅝	21¾	
C Manoir A	400	$5⅝	5⅝	5⅝	
C Marconi	620	$8	7⅞	8	+⅜
C Merrill	2350	$19½	19⅛	19½	+¼
CNat R	8400	350	340	340	
C Ocdntl p	200	$28½	28½	28½	
CP Inve	1000	$24	23⅝	23¾	+¼
CP Ltd	40450	$24⅝	24⅛	24½	
CPL UK p	z10	$6	6	6	
C Reserve	9200	$13	12⅞	12⅞	−⅛
Cdn Sup O	13900	$70	69½	69½	−½
Cdn Tire	516	$23½	23¼	23½	−¼
Cdn Tire A	3102	$25	25	25	+⅛
C Uilties	420	$16⅝	16½	16½	
CUtil 6 pr	z15	$72	72	72	
Canbra	800	460	460	460	
Candel Oil	200	$24½	24½	24½	−½
Canray	32500	168	160	164	−3
Canron A	950	$27⅝	27¼	27½	+1½
Cara	2700	$7¾	7¾	7¾	+⅛
Carl OK	5791	445	440	445	
Carl B p	405	$32½	32⅜	32½	+⅛
Carma A	20500	$16½	16¼	16½	+⅛
Carrier JD	1600	260	256	256	−9
Car	z100	87	87	87	
Cassiar	1000	$9½	9⅜	9⅜	−¼
Celanese	1450	365	360	360	
Celan 175 p	z65	$18½	18½	18½	
Ctl Est A	100	$11¾	11¾	11¾	−¼
Ctl Fund A	6450	$5¾	5¾	5¾	−¼
Cent Pat	6500	150	145	150	
Chnclr	458	206	206	206	
Charter Ol	1000	245	244	245	+2
Chieftan D	250	$27	27	27	+⅛
Chieftain p	170	$108	108	108	
Chimo	1000	121	121	121	−4
Chrysler	2088	$11¾	11⅝	11⅝	
CHUM B	z1	$12¼	12¼	12¼	
Coch Will	6330	58	56	56	
Cockfield	800	440	420	440	+20
Cominco	6484	$31¾	31½	31½	
Cominco A	3500	$26½	26½	26½	
C Holiday I	600	$7⅛	7⅛	7⅛	−½
CHins A p	300	$24½	24½	24½	−½
Coniagas	1000	65	65	65	+1
Conuco Ltd	6640	$5½	5⅜	5⅜	−⅛
Con Bath A	4860	$12½	12⅛	12½	
Con Bath p	z50	$19	19	19	
Con Fardy	1800	280	276	278	−2
C Durham	6400	113	111	111	−2
C Morisn	3300	153	150	150	+5
Cons Pipe	100	$7¾	7¾	7¾	+½
C Rambler	14600	170	160	160	+9
C Rexspar	1540	65	65	65	
Con Textle	500	330	330	330	
Con Distrb	5275	$14⅜	14¼	14¼	
Cons Gas	7713	$19	18⅞	19	
Con Gas B	z25	$77⅛	77⅛	77⅛	
Con Gas D	500	$26⅛	26⅛	26⅛	+¼
Con Glass	100	$24⅞	24⅞	24⅞	+⅞
Conwest	900	$5¼	5¼	5¼	+⅛
Cop Fields	200	335	335	335	+15
Corby vt	100	$25	25	25	
Coseka R	11515	$5⅜	5¼	5¼	
Costain Ltd	400	$10¾	10½	10½	−½
Courvan	1000	12	12	12	−2
Craigmt	10720	$5	485	5	+30
Crain R L	900	$11	10⅞	10⅞	−⅛
Crestbrk	500	$9¾	9¾	9¾	
Crwn Trst	z60	$36½	36	36	
Crush Intl	200	$11⅞	11⅞	11⅞	−⅛
Cuvier M	5200	40	36	40	+4
Cyprus	7700	$10¼	10	10¼	+½
Czar Res	7400	$7⅜	7¼	7¼	−⅛
D to G					
Dalmy A	100	$7⅞	7¾	7⅞	+⅛
Daon Dev	6650	$12½	12⅜	12⅜	
Daon A	1000	$7¼	7¼	7¼	
Daon 8⅝ p	2500	$8⅞	8¾	8¾	+⅛
D Eldona	4400	107	105	105	−2
Denison	5945	$72¾	71¼	72¾	+1
Dicknsn	2700	$5¾	5⅝	5⅝	−⅛
Digtech	1600	250	240	240	
Discovry	z75	70	70	70	
Doman I	3900	$7¼	7⅛	7⅛	−⅛
Dome Mine	310	$81	81	81	−¼
Dome Pete	6836	$82	81¼	81¾	+¼
D Bridge	400	$27¾	27½	27¾	−¼
DExplor	3000	20	20	20	
Dofasco A	3083	$31½	31⅜	31½	+¼
Dofasco B	150	$31¼	31¼	31¼	
Dom Store	1632	$17	16¾	17	+¼
D Textie A	2800	$11¼	11¼	11¼	+¼
Domtar	8815	$22	21½	21½	−¼
Domtar pr	420	$12½	12½	12½	
Dover pr	z25	$7⅛	7⅛	7⅛	
Dr Mc C A	500	$19⅜	19⅜	19⅜	−⅛
Dunde Pal	z400	31	31	31	
Dunraie	500	29	29	29	−1
Du Pont	200	$15	15	15	+⅛
Dustbane	500	$9	9	9	
Dylex L A	38680	$13¼	12⅞	13¼	+½
Dynamar	17300	150	145	150	+7
E-L Fin	500	$12¼	12¼	12¼	
E-L Fin p	2000	$12⅛	12⅛	12⅛	−¼
E-L Fin w	3700	48	46	46	
East Mal	100	220	220	220	+5
East Sul A	900	192	186	186	−9
Estn Prov	1475	$6½	6¼	6¼	−¼
Econ Inv	200	$17¼	17¼	17¼	−¼
Econ Inv p	z30	$30	30	30	
Ego Res	45400	$5¾	490	5	−¾
Elhm A	625	400	400	400	+10
Emco	1200	$8	7¾	8	+1
Emco w	1000	209	200	209	+9
EquiTrust	100	485	485	485	−5
Exquisite	100	305	305	305	+10
Extndcar	200	$12⅞	12⅞	12⅞	+¼
Falcon C	3920	$6⅜	6⅛	6¼	
Fibrg Nik A	1356	$30½	30⅛	30½	+¼
Fed Ind A	1100	$5½	5⅜	5½	+¼
Fed Pion	100	$32	32	32	
Fidelty Tr p	400	$19⅜	19¼	19¼	−⅜
F City F wt	300	375	375	375	
Foodex p	2200	$8¼	8⅛	8¼	+⅛
Ford Cnda	401	$71	71	71	
Francana	15300	$10	9¾	10	−⅛
Fraser A	200	$13½	13½	13½	+⅛
Fruehauf	200	$9⅛	9	9⅛	−⅜
G&H Steel	z50	265	265	265	
G M Res	1925	370	355	370	+10
Galtaco A	200	$8¾	8¾	8¾	+½
G Distrb A	1500	$7	7	7	+¼
G Distrb w	3600	205	200	205	+5
GMC	300	$65¼	65¼	65¼	+1⅛
Genstar L	13645	$36	35½	35½	+¼
Giant Yk	300	$10⅛	10	10	−½
Gibraltar	950	$5½	5⅜	5⅜	
Goldund M	51700	81	76	76	−4
Graff G	300	$34	34	34	+¼
Granduc	z200	76	76	76	
Gt Oil Sds	200	$8⅞	8¾	8¾	
GL Paper	1150	$36⅛	36	36⅛	+⅜
GL Pap w	100	$6	6	6	−½
GN Fin	400	156	156	156	−4
GNGas A p	100	$19½	19½	19½	
Gt W Life	z66	$84½	84½	84½	
Gt West S	100	270	270	270	
G West wt	z250	55	55	55	
G Goose A	z5	$9	9	9	
Greyhnd C	1302	300	300	300	
Greyhnd	239	$20½	20½	20½	
Guar Tr p	200	$20	20	20	−¼
Gulf Can	4649	$35	34¾	34¾	
Gulfstrem	78153	61	55	61	+6
Gufstr r	222753	2½	1½	2½	+1
H to L					
HCI Hldg	2100	$9	8½	8¾	+¼
HCI Hld w	900	$5½	5¼	5½	+60
Halifax D	400	330	330	330	
Hardee	3000	77	77	77	
Hard Crp A	800	300	290	290	−10
Hard Crp C	2150	265	255	265	+10
Harlequin	2725	$15	14½	14¾	−¼
Harris J A	200	$6¼	6¼	6¼	+¼
H Wood	1400	115	110	110	−5
Hatleigh A	10100	$6⅛	6⅛	6⅛	−⅛
Hatleigh B	5201	$6¼	6¼	6¼	−⅜
Hawker A	1630	$7⅞	7⅞	7⅞	−⅛
Hayes D A	z74	$9⅛	9⅛	9⅛	
Hedway A	8600	430	430	430	
Highmont	4925	119	115	119	+1
Holinger A	2117	$39½	39⅜	39½	
Home A	3300	$44¾	44	44¼	+¼
Home B	400	$41½	41½	41½	
Hud Bay A	1335	$19⅞	19⅞	19⅞	−⅛
H Bay Co	4477	$22⅝	22	22	−⅜
HB Oil Gas	3875	$48	47½	47¾	+½
Hu-Pam	500	20	20	20	
Husky Oil	1580	$43¼	42¼	42¾	−¾
Husky E w	2800	$23½	22½	23	−2
Hydra Ex	z100	45	45	45	
IAC	6325	$17⅞	17⅝	17⅝	
IAC 4½ p	z70	$73	70¼	72	
ITL Ind	1500	310	310	310	+5
IU Intl	14950	$12⅛	12	12	−⅛
Imasco A	2344	$37⅞	37⅜	37¾	+¾
Imasco 5 p	400	$37½	37½	37½	
Imp Oil A	11430	$23⅞	23⅝	23¾	−¼
INCO A	13171	$18	17⅞	18	−⅛
Inco 7.85	z40	$24⅜	24⅜	24⅜	
Indusmin	100	$13⅞	13⅞	13⅞	−⅛
Inland Gas	200	$11⅜	11¼	11⅜	+¼
Inland G p	1250	$11¾	11¾	11¾	−½
Inter-City	2350	$8	7⅞	7⅞	−⅛
Inter C B w	200	$5	5	5	
Intrmetco	1100	$10⅞	10⅞	10⅞	−⅛
IBM	z87	$315	314	315	
Int Mogul	700	490	480	490	+10
Int Pipe A	3402	$16½	16¼	16½	+⅛
Ipsco	1180	$18¼	18⅛	18⅛	+⅛
Int Pipe r	11727	45	40	42	−1
Iron Bay T	300	$6⅛	6⅛	6⅛	
Irwin T A	3025	395	385	385	−5
Island Tel	z20	$15¾	15¾	15¾	
ISO	5000	160	160	160	
Ivaco A	4700	$12⅜	12	12	−⅜
Ivaco 8.85	z50	$51	51	51	
Jannock A	5290	$21	20½	20½	+½
Jannock B	127	$20½	20½	20½	+½
Jannock 8	289	$14⅝	14⅝	14⅝	−¼
Jannock w	428	$12½	12⅛	12⅛	+⅛
Jorex Ltd	4000	33	33	33	+2
Joutel	4000	9	9	9	
Kaiser Re	4100	$15¾	15½	15½	−½
Kam Kotia	7200	455	440	440	−10
Kaps Tran	3600	128	125	125	−3
Keen Ind	2200	40	40	40	−5
Keeprite B	900	$11½	11⅜	11½	
Kelsey H	100	$22	22	22	
Kerr A A	28879	$11⅛	10⅞	10⅞	−¼
La Luz	z7	$7¾	7¾	7¾	
Labatt A	4944	$20¾	20⅝	20⅝	−⅛
Lacana	2000	$5⅜	5¼	5¼	−⅛
Lacana w	500	390	390	390	−10
Laidlaw A	650	$17¼	17¼	17¼	
LOnt Cem	320	485	480	480	
L Shore	649	280	280	280	+15
Lau Fin	2989	$9⅜	9¼	9¼	
Leigh Inst	1850	$7¾	7¾	7¾	
Leons Frn	100	$14¼	14¼	14¼	
Liberian	100	$7½	7½	7½	+¼
LL Lac	700	250	250	250	
Livingsto	1200	$36⅝	36	36⅝	+⅞
Lob Co A	100	470	470	470	+5
Lob Co B	5350	435	425	425	−10
Lob Co pr	130	$28½	28½	28½	+⅜
Lob Ltd Ap	345	$18⅜	18	18	
Lochiel	2200	295	280	280	−12
Loeb M	250	$8	8	8	
Lytton M	500	25	25	25	−2
M to O					
MICC	1050	$10⅜	10⅛	10⅛	−⅜
MICC A	200	$26	26	26	+⅛
MTS Inter	1000	31	31	31	+½
Mclan H A	200	$17¼	17¼	17¼	+¼
MB Ltd	15420	$22½	22⅛	22⅜	+⅛
Madeline	2300	58	58	58	
Magna A	610	$44	44	44	+⅛
Magnetcs	4827	160	152	157	−1
Majstc Wil	1200	275	275	275	−5
M Lf Mills	100	$22	22	22	+1⅛
Maplex M	z20	$7¾	7¾	7¾	
Mrtme El A	200	$12	12	12	
Maritime	577	$23¼	23	23	−¼
Martim A p	500	$9¾	9¾	9¾	
Mar T 860	z40	$10	10	10	
Markel F	600	$5¾	5⅝	5¾	+⅛
Mass Fer	31785	$11	10⅝	10⅞	−⅛
Mas F A	1775	$18⅜	18¼	18¼	+¼
Mas F B	1750	$18⅛	18	18⅛	+⅛
Matomi A	10300	$13⅞	13⅝	13¾	
Mc Adam	1000	26	26	26	
Mc Intyre	110	$24½	24½	24½	
McLaghin	1400	$8¼	8⅛	8⅛	−⅛
McLghl w	1025	390	390	390	
Melcor	455	$12¾	12½	12½	−⅜
Mercantil	1279	$13⅜	13⅛	13⅛	−⅜
Merland E	14600	$9¼	8⅞	9	−¼
Met Trust	z25	$41½	41½	41½	
Minrl Res	2660	190	189	189	−5
Moffat A	1300	$9⅛	9⅛	9⅛	−⅜
Molson A	540	$23¾	23¾	23¾	
Mtl Trust	200	$21⅞	21⅞	21⅞	+⅜
Moore	21259	$33⅞	33½	33⅝	−⅛
Murphy	9574	$12⅞	12¼	12½	+½
N B Cook	100	165	165	165	+15
Nat Pete	2000	67	67	67	−2
Nat Sea A	343	$17⅜	17⅜	17⅜	
Nat Sea r	2424	15	15	15	−3
Nat Trust	100	$19	19	19	
Nemco	9200	288	280	284	+1
Neomar	100	150	150	150	
NB Tel	425	$22⅛	22	22⅛	+¼
N Goldvue	4000	12	12	12	+1
N Que Ragl	1200	135	132	132	−2
N York Oil	1000	232	230	230	−2
Nfld LP A	1100	$17⅞	17¾	17¾	
Nfld Tel	z25	$10	10	10	
Niag Struc	100	$25½	25½	25½	+5½
Nick Rim	5000	17	17	17	
Noranda A	9920	$36⅛	35½	35⅝	−⅜
Norbaska	9000	45	40	42	−2
Norcn	295591	$19½	17¾	19	−¼
Norcen B	100	$24½	24½	24½	
Norcn 150	3425	$29⅛	28	28⅝	−½
Nordair A	1100	$12½	12¼	12¼	+½
Norlex	5000	8	8	8	+2
Normick P	200	$6¼	6¼	6¼	
NC Oils	2600	$10½	10¼	10¼	+⅛
N Canada	1000	41	41	41	+2
Nor Ct 260p	z25	$31¾	31½	31½	
Nor Ct 785p	200	$25¼	25¼	25¼	+¼
Nor Tel	2830	$35	35	35	
NTecm B w	1000	$14¼	14¼	14¼	+¼
Northgat	45900	$7¾	7⅝	7¾	+¼
Northld	10000	14	14	14	
Nowsco W	300	$22¼	22¼	22¼	+⅜
Nu-Wst A	1800	$17⅞	17⅞	17⅞	−⅛
Nu-Wst B	z50	$18⅜	18⅜	18⅜	
Numac	9600	$25¾	25⅜	25⅜	−⅛
OPI A	1400	$15⅞	15⅝	15⅝	−⅞
Oakwood P	19400	465	445	450	−10
Obrien	500	151	151	151	−6
Ocelot A	1400	$14¾	14½	14¾	
Ocelot B	8300	$14½	14¼	14¼	−¼
Okanagan	200	$9⅝	9⅝	9⅝	+⅛
Orchan A	21300	$5¾	5⅝	5¾	
Oshawa A	3250	$6¾	6½	6¾	+¼
Oshawa w	z556	½	½	½	
Osisko	8000	22½	22½	22½	+1½
Oxford A	2730	$14⅝	14⅝	14⅝	−⅜
P to S					
Pac Coper	200	180	180	180	−5
Pac Nth 6¾	z20	$18¼	18¼	18¼	
Pac Pete	10971	$60⅜	60	60⅛	−⅜
Page Pet	9900	$6¾	6¾	6¾	
Page Pet 7	5500	$11⅛	11⅛	11⅛	−¼
Paloma P	261	$6⅛	6⅛	6⅛	−⅜
Pamour A	2150	$6⅛	6	6⅛	+⅛
Pamour B	100	$6	6	6	
Pancana I	1000	121	121	121	+1
PanCan P	4725	$38¼	38¼	38¼	
Pe Ben O	1500	215	205	205	−10
Peerless	3100	450	435	450	+15
Pembina	5400	$7¼	7	7⅛	
Pennant	13266	109	107	107	−2
Penningtn	200	$13¼	13¼	13¼	+¼
P Dept S	4900	$6	5⅞	6	+⅛
P Jewl A	10150	$11⅞	11⅜	11⅜	−¼
P Jewl r	9600	½	½	½	
Petrofina	459	$20	20	20	
Pevto Oils	2900	$8½	8⅜	8⅜	
Pine Point	850	$23¼	23	23	−⅛
Place G	34200	210	200	202	−6
Placer	1988	$26½	25¾	26½	+¼
Plvsr 840	525	$26¼	26¼	26¼	
Pominex	2000	71	70	71	+5
Pop Shops	7200	400	400	400	
Pow Corp A	26450	$21¾	19¾	19¾	−1¼
Pow C 5	300	$9½	9½	9½	+⅛
Prairie Oil	250	$16¾	16¾	16¾	−¼
Precamb	34900	290	275	275	−10
Pre Cable	1300	$9¾	9¾	9¾	−⅛
Preston	235	$18½	18½	18½	+⅜
Prov B Can	300	$15⅝	15¼	15¼	−⅛
QMG Hldg	26000	53	52	53	+3
Qasar Pet	4100	$10¾	10⅝	10⅝	−⅛
Que Sturg	300	120	118	118	−6
Ranger	15440	$17	15⅝	17	+1½
Rank Org	500	$5⅜	5⅜	5⅜	−⅛
Rayrock	4700	192	186	190	
Realty A	1300	360	340	340	−20
Redpath A	z85	$16⅜	16	16	
Redstone	6500	49	48	48	
Reed Pap A	1600	$8¾	8¾	8¾	
R Sth A	1000	$10⅞	10¾	10⅞	+¼
Reichhold	4279	$10⅛	9¾	9⅞	−⅛
Reich 7¼ p	100	$13⅛	13⅛	13⅛	+⅛
Reich wt	1311	$6	6	6	+⅛
Reitman	500	$16½	16½	16½	+⅛
Res Servic	2400	225	220	220	
Revelstk	z5	$9	9	9	
Revelstk p	z25	$14½	14½	14½	
Revnu Prp	7220	126	121	126	+5
Rio Algom	885	$33½	33	33	−½
Rio 580 pr	z20	$81½	81½	81½	
Roman	2400	$28	27	27¾	−4¼
Ronyx Cor	500	240	240	240	
Rothman	205	$21	20⅞	21	+⅝
Rothm 2p	950	$18	18	18	
Royal Bnk	74428	$37⅛	35¾	36⅝	+1
Royal Tr A	1060	$18⅛	18	18	−¼
Russel H	z64	$12½	12½	12½	
St Fabien	500	11½	11½	11½	+½
StL Cem A	100	$22	22	22	
Sandwell A	z50	$10	10	10	
Sceptre	15600	$7½	7	7	−¼
Schneid p B	z20	$11¼	11¼	11¼	
Scintrex	3750	325	305	325	+25
Scot Lasal	1000	195	195	195	
Scot Paper	200	$32⅞	32⅞	32⅞	+⅛
Scot York	17400	$6⅞	6⅝	6⅝	−⅛
Scotts A	2500	$8⅝	8⅝	8⅝	−⅛
Scurry Rn	250	$26	26	26	
Seagram	3285	$32½	32⅛	32⅛	−¼
Seco Cem	1000	$9⅛	9⅛	9⅛	
Selkirk A	300	$16¾	16¾	16¾	
Shaw Pipe	500	$9⅜	9⅜	9⅜	+¼
Shell Can	16852	$16⅝	16⅜	16⅝	+⅜
Sherritt A	3800	$8	7¾	7¾	−¼
Siebens	1890	$37¾	37½	37¾	+¼
Sigma	100	$35⅞	35⅞	35⅞	−¼
Silvmg	2000	23	23	23	−1
Silverwd A	512	$8½	8½	8½	
Silverwd B	z12	$8¼	8¼	8¼	
Simpsons	91308	$7½	7¼	7½	+⅛
Simpson S	800	$7⅜	7¼	7⅜	+⅛
Sklar M	3000	291	288	291	+3
Skye Res	2500	$7¼	7¼	7¼	−⅛
Skyline H	200	235	235	235	
Slater Stl	1050	$12¼	12	12	−¼
Sogepet	500	115	115	115	+5
Sonor I A p	200	460	460	460	−25
Southm A	1100	$25¾	25	25	−1
Spar Aero	300	$8⅛	8	8⅛	
Spar Aero p	100	$17⅛	17⅛	17⅛	−¼
Spooner	8500	51	50	50	
Stelco A	10210	$27½	27⅛	27½	+¼
Steep R	2425	365	365	365	
Steinbg Inc	100	$20½	20½	20½	−¾
Ster Trust	500	$13	12⅝	13	+⅜
Strathrn A	400	128	128	128	+3
Sud Cont	2000	38	35	38	+1
Sullivan A	1800	193	190	191	−4
T to Z					
Tara	300	$12½	12½	12½	
Teck Cor A	600	$9⅛	9	9⅛	+⅛
Teck Cor B	1100	$9	8⅞	8⅞	−⅛
Tel Metr B	250	$13¾	13¾	13¾	+¾
Teledyne	200	$7	7	7	
Tex Can	2155	$48	48	48	
Txsglf	2000	$23⅜	23⅛	23⅛	−¼
Thom N A	2055	$15	14⅝	15	+¼
Thom N pr	z40	$44¾	44¾	44¾	
Toromont	721	375	375	375	
Tor Dm Bk	14483	$22¾	22⅛	22⅜	+¼
Tor Sun	200	$13⅛	13⅛	13⅛	−⅜
Torstar B	1000	$17¼	17⅛	17⅛	+⅛
Total Pet	20121	$17⅜	16¾	17	−¼
Totl Pet w	7550	$8⅞	8⅜	8⅝	−⅛
Traders A	1741	$17	16⅞	16⅞	
Trade 4½ p	z20	$52¾	52¾	52¾	
Trader A p	100	$24⅜	24⅜	24⅜	−⅛
Tr 10¼	100	$11⅜	11⅜	11⅜	−⅛
Trader 69 w	200	475	475	475	
Tr C Glass	300	$6¾	6¾	6¾	
Tr Can Res	33100	185	180	182	+2
Trns Mt A	5425	$9⅛	9	9⅛	+⅛
TrCan PL	10901	$18⅜	18⅛	18¼	
TrCan B pr	300	$40¼	40¼	40¼	+⅛
Travlway	z20	$10½	10½	10½	
Treco Inc	1000	460	460	460	−15
Trimac A	651	$25⅛	24½	24½	−½
Trinity Res	6600	380	370	375	−5
Trizec Crp	405	$16¼	16	16	
Trizec w	20000	2	2	2	
Turbo Cl A	630	$7¼	7¼	7¼	
Turbo Cl B	2130	$6⅞	6¾	6¾	−⅛
Ulster Pet	15950	168	157	157	−8
Unican S	600	300	300	300	
Un Carbid	z60	$17½	17¼	17½	
UGas A	85350	$10½	10⅛	10¼	−⅜
UGas 5½	z25	$37¾	37¾	37¾	
UGas 6 pr	z10	$37¼	37¼	37¼	
UGas 8¾	600	$25¼	25⅛	25⅛	−⅛
Union Oil	1400	$17⅞	17⅝	17⅝	−⅛
U Canso	6550	$10⅛	9¾	9¾	−⅜
Un Corp	102	$12¾	12¾	12¾	
U Keno	306	$8⅛	8⅛	8⅛	−⅛
Un Reef P	3000	18	18	18	
U Siscoe	42320	$11⅜	10⅝	11	+⅜
Un Tire A	200	231	231	231	+1
Un Wburn	z25	$17¼	17¼	17¼	
UW OG	13000	195	195	195	−5
VS Serv A	200	$6½	6½	6½	
Van Der	100	385	385	385	−15
Verstl Cor	1275	$8¼	8¼	8¼	
Verstl Cor p	1000	$14¾	14⅝	14¾	
Verstl C w	5700	210	200	200	−14
Vespar	500	22	22	22	
Vestgron	200	$11¼	11¼	11¼	−⅛
Vickers Inc	649	$49	49	49	+1
Vic G A	2700	$17⅜	17¼	17⅜	+1⅛
Voyager P	73763	$23⅝	23	23½	+½
Vulcan Ind	z50	$8⅝	8⅝	8⅝	
Walk GW A	4017	$38½	38⅛	38⅛	+⅛
Wal Redkp	100	415	415	415	
Wrintn	1000	135	135	135	
Weldwod	1800	$18⅜	18	18⅛	
Wstburne	1975	$34⅛	33¾	33¾	−¼
Wcoast Pt	9450	$12¾	12¼	12⅜	−¼
W Pet A p	500	$25½	25¼	25½	+½
Wcoast T	2440	$11½	11⅜	11⅜	
Wcoast w	15390	281	275	275	−5
Westeel	200	$21½	21½	21½	
West Mine	1300	430	425	430	+5
Wfield	182400	$6⅜	5⅞	6¼	+½
Westmill	z550	90	84	90	
Weston	15490	$22¼	21½	22⅛	+⅝
Wstn 4½p	z80	$56½	56½	56½	
White P A	1100	$17⅝	16½	17⅝	+1⅛
Whonok A	500	$8¼	8	8¼	+¼
Wilco	2000	17	17	17	
Willroy	3577	230	230	230	−5
Woodreef	1000	39	38	38	
Woodwd A	250	$19½	19⅜	19⅜	+⅛
Wrlwld	200	$6¾	6¾	6¾	+¼
Yk Bear	4500	$6⅛	6	6	−¼
Y Lambton	z125	43	43	43	
Yukon C	2200	241	240	240	−5
Zellers A	800	$9⅜	9⅜	9⅜	−⅜
Trust Units					
BBC R un	1000	$16¼	16¼	16¼	+⅛
BM-Rt un	5475	$13½	13¼	13¼	−¼
C Perm un	1000	$8	8	8	−⅛
C Realty u	672	$8⅜	8¼	8¼	
TD Realty	870	$25	24⅞	25	

MARKET REPORT

Closing quotations for Monday, Nov. 27, 1978

New York

NEW YORK (AP) — A late run of buying in blue-chip and glamor issues carried the stock market to its third straight gain in quiet trading Monday.

Boeing, which has attracted a wide following on Wall Street as the company received several major aircraft orders this year, climbed 2¾ to $67⅛ in active trading.

The market's gradual recovery in recent days, after its steep slide in late October, has been aided by a rally in the U.S. dollar that began when the government took several steps to support the U.S. currency early this month.

Stock prices lately have shown few ill effects from news of steady upward pressure on interest rates, which pushed the bank prime lending rate to 11½ percent by the end of last week.

But brokers noted that some further potential obstacles loomed in the immediate future. The monthly report from Washington on the consumer price index was scheduled for Tuesday.

Among Canadian issues on the New York stock exchange, Inco was up ¼ to 15⅜, and Hiriam Walker ⅛ to 32¼.

CLOSING AVERAGES

	Open	High	Low	Close	Ch'ge
30 Ind.	810.98	817.22	806.31	813.84	+3.72
20 Trn.	214.70	216.79	212.80	215.04	+0.44
15 Utl.	99.26	100.30	99.12	99.73	+0.41
65 Stk.	276.61	279.03	275.00	277.50	+1.06

Stocks volumes: Indus 1,609,200; Tran 821,600; Utils 220,500; 65 Stk 2,651,300. Total volume 19.79 million.

ACTIVE STOCKS

Stock	Sales	Close	Ch'ge
CaesarsWld	397600	25⅝	−⅞
BallyMfg	371800	42¾	+1⅛
Ramada In	282700	9⅜	−⅜
SearsRoeb	273700	22	+½
Boeing	259000	67⅛	+2¾
AmTT	257000	61	+¼
Pan Am	193000	7	+⅛
duPont	191500	123¼	+1¼
Gulf StUt	170000	12⅛	
Webb DelE	168100	16⅝	+¾
Gen Motors	167300	56¼	+1¼
East Kodak	155000	59⅜	−⅛
Carrier Cp	150700	22⅞	−1¼
Southern Co	138700	14½	
Occiden Pet	134600	16⅞	−⅛

QUOTATIONS

Alcan	33⅛	Inland St	34¼
Alcoa	46⅝	IBM	271¼
Ald Chem	30¾	Int Harv	35
Al-Chlm	29¾	INCO	15⅜
Am Air	13	Int Paper	39¼
Am Brnd	49¾	ITT	28⅜
Am Bcast	36¼	Johns-Man	24⅝
Am Can	37½	Kaiser Al	33½
Am El P	21¾	Kennecott	23¼
Am Motor	5¼	Kraftco	44⅝
Am Tel T	61	LTV	7⅜
Ampex	14½	Litton	21½
Asarco	13⅞	Lockheed	19½
Ashland	—	McD Doug	31⅝
Atl Rich	55⅛	McLean	14
Avco	23½	Merck	58¼
Avon	53½	Mer Lyn	17⅛
Bell How	16⅝	Minn MM	61⅞
Bendix	36¾	Mo Pac	50⅝
Beth St	20⅛	Mobil	68
Boeing	67⅛	Monsanto	50⅞
Boise Cas	—	Motorola	40⅛
Borden	27⅛	NCR Corp	59¾
Borg-W	29⅛	Natomas	40¾
Bri My	32	Newmont	21½
Brunswk	13⅜	Nort Sim	17½
Burl Ind	17½	Owen Ill	19¼
Burl Nor	39⅛	Pac Gas	22⅝
Burroughs	72¾	Pan Am	7
Caterpill	56⅝	Pan El P	39⅝
Col Bcast	52⅜	Peop G	34⅛
Celanese	41⅛	Pepsico	26½
Chase M	30⅝	Phil El	16⅜
Chessie	26⅜	Phil Morr	69⅞
Chrysler	9¾	Phil Pete	30⅝
Cleve El	18¼	Pit Bowes	24⅛
Coca-Cola	40⅞	Polaroid	50
Col-Palm	17⅜	Proc Gam	86¼
Comsat	39¾	Pub Sv EG	22⅛
Con Frt	24½	RCA	26
Con Nat G	35⅜	Repub St	24⅜
Cont-Data	33½	Revlon	52⅛
Con Ed	22¾	Rockwell	
Cont Oil	26¾	Schlumberg	88¾
Crown Ck	27⅝	Scott Pap	15¼
Crown Zell	30½	Sea Cstle	29
Delta Air	43¼	Sears	22
Disney W	38¾	Seatrain	8¾
Digital E	49	Shell	33½
Dow Chem	26⅞	Singer	13⅞
du Pont	123¼	Sony	7¾
East Air	9¾	So Cal E	25⅝
East Kod	59⅜	South Pac	26⅜
El Paso	15¾	Sperry	42⅛
Exxon	50⅛	Stand Cal	46¾
Fair Cam	31	Sun Oil	39⅝
Firestone	12⅝	Teledyne	98
Ford	41¼	Telex	5½
Gam Sko	27	Texaco	24⅝
Gen Dyn	75	Tex Gulf	19⅜
Gen El	49½	TWA	19¼
Gen Food	31⅞	Un Carb	35⅞
Gen Mot	56¼	Un Pac	52⅝
G Tel El	28⅞	Un Brd	8¾
Gen Tire	24	Un Oil	57¼
Ga Pac	25¾	UAL Inc	31¾
Gillette	24⅞	U.S. Steel	23
Goodyear	16¼	West Air	9¾
Greyhound	12	Westghse	17¾
Gulf Oil	25⅛	Weyerhsr	26⅝
Hilton	49⅞	Wometco	14¾
Homestake	30½	Woolworth	19⅛
Honeywell	66¼	Xerox	54
Houston	27¾	Zenith	13⅝

BOX SCORE

	Mon.	Fri.
Issues traded	1879	1773
Advances	837	879
Declines	629	460
Unchanged	413	454

GROUND FLOOR
AVAILABLE NOW!
Needed In This High Flow Area
● Travel Agency ● Doctors
● Dentists ● Accountants
● Small Stores and Services.
Air Conditioned New Building — Lots of Parking
Will Finish To Suit Tenants Needs.
BUILDING QUALIFIES FOR 10% CCA AND IS
FOR SALE IN PART OR WHOLE. Phone MR. WHITE 388-5532

CRIME OCCURS DAILY!
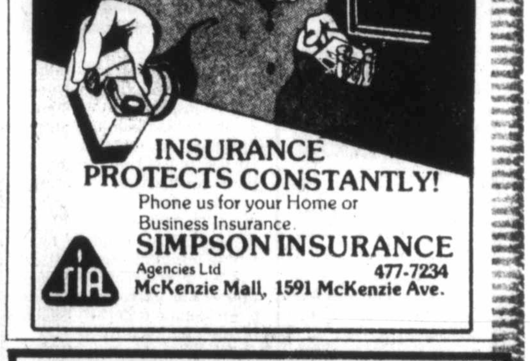
INSURANCE
PROTECTS CONSTANTLY!
Phone us for your Home or
Business Insurance.
SIMPSON INSURANCE
Agencies Ltd 477-7234
McKenzie Mall, 1591 McKenzie Ave.

Vancouver

VANCOUVER (CP) — Prices were down in moderately-active trading on the Vancouver Stock Exchange Monday with a volume of 1,919,127.

In the industrials, Abitibi Paper was unchanged at $18 on 5,000 shares and Daon Development was up ⅜ at $12¾ on 2,000. Ardiem Industrial was unchanged at .16 on 2,000.

Susie Mining Exploration led trading on the resource and development board, up .03 at $1.12 on 60,000 shares. Seaforth Mines was up .09 at .60 on 59,500 shares. San Jacinto Exploration was down .04 at .31 on 35,000.

On the curb exchange, Poney Explorations was down .05 at .60 on 84,167 shares and All Star Resources was up .26 at .98 on 53,500. Channel Copper Mines was down one-half cent at .37 on 30,600.

Complete tabulation of Monday transactions. Quotations in cents unless marked $. Net change is from previous close of same lot type.

Stock	Sales	High	Low	Close	Net Ch'ge
Resource and Development					
Aaron	1800	320	315	315	+5
Abella	6000	145	140	140	−1
Adanac	875	38	38	38	
Agassiz	6400	80	76	78	−2
Alice Lk	7000	7½	7½	7½	
Amber	28000	70	65	66	−2
Andex	1500	17	17	17	
Anglo Bo	7200	220	215	215	−5
Avino	2000	35	35	35	+1
Azure	13700	39	36½	36½	−1½
Batn N	1500	50	47	47	
Blmorl	3200	235	225	225	−10
Benpel	1000	37	37	37	
Betina	9500	64	63	63	−2
Beth C A	500	$15½	15½	15½	
B Giant	1000	55	55	55	
Bow Rvr	6000	14	14	14	−2
Brent	1050	460	460	460	
Bicnr	4500	44½	44½	44½	−½
COR R	3500	14½	14½	14½	
BK Dev	500	485	475	475	−20
Caldnia	800	125	120	120	−10
Camro	2000	23	23	23	
C Barr	1200	250	250	250	−5
Canalta	15500	32	31	32	+4
Caroiin	3700	270	260	270	+10
Caspan	1000	300	300	300	
Casino	7500	30	30	30	
Charltn	5000	41	41	41	−1
Cheyen	2544	420	410	410	−10
Citlec	7250	12	12	12	+2
Clavmr	9500	37	35	35	−1
Colby	5900	120	115	115	+2
Cmaplx	400	295	290	295	−5
C Five St	4700	425	405	415	−10
Cns Klco	17500	30	27	29	+4
C Slv Rg	1100	58	58	58	−2
Con Trn	1000	23	23	23	
C Silver	3200	70	70	70	−3
Copr Lk	4000	11½	11½	11½	
Coralta	2000	64	62	64	+2
Covnex	1500	66	65	66	+3
Crgmnt	600	$5	5	5	
Cube Re	500	32	32	32	
Dankoe	300	195	190	195	
Damsc	583	37	37	37	+1
Drkhak	1000	38	38	38	
David	3000	125	122	122	−3
Davnpt	1313	27	27	27	−1
Delta	11100	440	425	430	
Dora Ex	900	21	21	21	
Dual res	24000	120	103	115	+10
Dusty M	2000	27	27	27	+3½
Eagle R	6000	17	16½	16½	+½
Erly Brd	1000	14	14	14	
Enex	5000	44	41	44	−1
Focus R	400	625	615	615	
Forum	7166	52	50	50	−1
Galvstn	6900	125	120	125	+5
Gn Engy	1280	39	37	37	
Gentry	1000	25	25	25	
Geodm	4000	110	105	105	−5
Giant Ex	1000	11	11	11	
Gt Reef	7000	125	125	125	
Goldbit	1500	61	60	60	
G Gate	5000	40	37	38	+1
Gdn Gnt	5000	12	11	11	
Gldn Std	5000	14	14	14	+½
Gld Rvr	2000	16	16	16	
Grndst	z310	33	30	33	+3
Grove E	9500	67	64	65	
Hallmk	2500	20	20	20	
Hecate	16054	47	44	45	
Hlind Cr	1855	88	85	85	−5
Hmont	250	110	110	110	
Hghwd	3900	155	155	155	
Host	500	85	85	85	−4
Intgold	1000	53	53	53	
Int Balfr	3000	$10½	10¼	10½	−¼
Itl Bmc	12700	37	32	32	−5
IShasta	7500	115	115	115	
Iona Svr	1500	54	54	54	+2
Kamad	8900	62	56	59	−1
Kndahr	1500	37	37	37	+2
Karin Ik	13000	36	36	36	−½
Keith	1500	32	30	30	−3
Kent E	14400	58	56	57	+2
Knobby	3000	20	20	20	
La Teko	32100	50	45	50	+3
Leco	8800	39	35	35	−4
L'on Mn	2000	59	59	59	−1
Loging	1000	125	125	125	
Lorcan	2100	43	42	43	
LP Ind	16000	26	24	24½	−½
Makao	1500	35	35	35	+4
Mnchst	500	65	65	65	−5
Marge	5000	16	16	16	
Mark V	100	105	105	105	
Mvrck	2000	65	65	65	+2
Mconel	z300	37	35	37	
Mid Mtn	500	30	30	30	
Mid Nrt	5500	62	60	62	
Mi—Lo	1500	120	118	118	+8
Mirmit	3000	16½	16½	16½	
Mt Grnd	6900	210	200	205	
Mos Crk	2000	78	78	78	
Mtn Stat	2700	300	295	295	
Mtneer	8500	45	44	45	
Musto E	5000	85	85	85	−5
N Cinch	9100	160	140	140	−15
N Frontr	3300	320	310	310	−10
Nw Min	19200	85	71	79	−6
N Nadna	z75	35	35	35	
Ni Cal	1500	$5½	5	5	−½
Norco	14100	93	90	92	−3
Norex	1000	41	41	41	
Nthair	3000	270	265	270	+5
N Hart re	4000	14	12½	12½	−½
NW Vent	505	72	72	72	
Norwih	5000	73	71	73	+5
NRD Mn	3000	50	48	50	
Nu Engy	1900	410	405	405	+5
O'Lori	500	33	33	33	
Oxbow	2400	58	58	58	
Pac Cas	800	150	145	150	+7
Pac Cyp	2000	85	84	85	+5
Pcifc Rs	7500	10	9	10	
P Acher	4833	20	20	20	−1
Pthfndr	3800	30	30	30	
Pegsus	7800	140	131	135	−5
Piper	3700	380	375	375	−5
Plains P	500	43	43	43	+5
Prism	18200	172	160	165	+5
QC Exp	7000	22½	20	20	
Qtsino	5000	37	37	37	−1
Rainier	z5	128	128	128	
Ramco	12500	32	30	30	−1
Redfrd	34000	69	67	68	−2
Reeves	600	10	10	10	
Rhodes	28000	67	64	64	−3
Rimrck	2000	90	89	90	
Rio Plat	3500	22	21	21	−1
Rosmc	1500	16	16	16	
Sabina	2000	70	70	70	
S Jcinto	35000	35	31	31	−4
Seafrth	59500	63	52	60	+9
Seadrft	2667	51	50	51	+2
Seneca	19605	80	65	80	+13
Shlmar	5000	12	12	12	
Sheba	3000	16	16	16	+2
Shield	500	42	42	42	
Silmil	1500	23	23	23	−2
Slvrdo	z499	15	13	13	
S Christi	3000	33	33	33	
S Spring	2000	11	11	11	−1
S Stndrd	2000	49	49	49	+1
Slocan	4500	24	23	23	−2
Stall Lak	1000	50	50	50	−3
Stnd Skt	100	175	175	175	+10
Sunlife	1100	$8	8	8	−¼
Suzie	60000	119	110	112	+3
Svdney	1020	63	63	63	−2
Svn Trc	730	80	80	80	
Tcoma	26700	62	58	61	+6
Terra	510	390	390	390	
Thor Ex	200	200	200	200	−5
Tnta Hill	3600	9	9	9	
Tint Slv	1000	51	51	51	−2
Trnsclt	1200	72	72	72	
Tyee	4500	30	29	30	+1
U Hrne	4400	265	255	260	
Un Ravr	3000	37	35	37	−1
U Wstld	2300	230	220	225	−15
Vally Co	z102	$8⅞	8⅞	8⅞	
Vestor	14167	60	54	60	+5
Wlcm N	6000	99	95	95	−4
Wn Wrn	1500	65	65	65	
Westfrt	6500	$13½	13	13⅜	+⅛
Wstmnt	8300	175	170	170	−8
Yukn Gd	z100	36	36	36	
Zenore	9000	30	28	29½	−½
Warrants and Rights					
adn rt	800	¾	½	¾	+½
Enex Rt	11000	2½	2½	2½	+1½
Caldn wt	15000	12	11	11	−1
Gldn G w	6000	4	4	4	
I Balfr w	400	245	245	245	
Mid N W	9500	10	10	10	
Suzie wt	13000	19½	17	19½	+4½
INDUSTRIALS					
Abitibi	5000	$18	18	18	
Ardiem	2000	16	16	16	
Athbsc	1800	220	220	220	+5
Austin	z200	19	19	19	
Auto M E	400	425	425	425	+20
Balco	100	$9	9	9	
Cdn Jvln	1457	123	120	120	−2
Daon Dv	2000	$12¾	12¼	12¾	+⅜
Doman	1100	$7¼	7⅛	7⅛	
Goldie A	600	390	390	390	
Grouse	1000	87	87	87	+2
Int Inrc	586	32	32	32	−1
Intrpub	1200	460	450	460	+10
M B	200	$22⅛	22⅛	22⅛	
NW Spts	z15	340	340	340	
Potter A	100	210	210	210	
Sartoga	600	435	435	435	
W Redek	100	410	410	410	
VANCOUVER CURB EXCHANGE					
Adola	1000	28	28	28	
All Star	53500	100	80	98	+26
Allwest	1000	79	79	79	
Amca	1500	55	55	55	
Amigo S	21000	31	30	30	
Aries	4200	100	94	96	−7
Ariz silv	2000	42	42	42	
Ascot	2500	58	58	58	
Astra	16000	33	32½	33	+1
Aurus	19500	44	41	43	−1½
Avance	15000	45	42	42	
Bnqwst	500	80	80	80	−1
Bch Gld	1000	12	12	12	
Berklv	600	32	32	32	
Bianca	4000	76	76	76	−4
Bonevil	4000	13½	13	13½	
Bronsn	7000	33	32	32	−1
Bur Gld	25000	23	23	23	−2
Bute	7000	55	49	55	+6
Canzna	2000	25	25	25	+1
Carmc	5000	39	37	37	−2
Casc Re	29000	25	23	23	−1½
Chanel	30600	40	36	37	−½
Cleaver	10000	16	16	16	
Cobre	10500	33	32	32	−2
Cinola	18350	125	115	120	−2
Crescn	4000	48	48	48	
Cusac	3500	36	35	35½	−1½
Cyclon	500	38	38	38	
Darva R	2000	20	20	20	
Decker	2000	170	169	170	
Dune Mi	2000	13	13	13	
Edina	7500	45	40	45	
El Coco	5000	35	34½	35	+2½
Farrah	17100	151	145	145	−5
Frtn Isl	1000	13½	13½	13½	
Gillian	3500	14	14	14	
Gilford	6100	57	55	57	+2
Gold An	19500	71	62	69	+12
Gn Smrk	500	44	44	44	−1
Grnwd	7500	125	123	123	+3
Hercon	2300	175	161	161	−14
Hesca	10500	17	15	16	−1
Himc Rs	4060	72	67	70	−2
Hitec	4500	6	6	6	
Icoast R	22533	125	115	125	+15
I Graph	z100	23	23	23	
I Wellin r	z5	72	72	72	
Jalna	4500	75	75	75	
Klndke	1000	8½	8½	8½	+1½
Lkwood	2000	35	34	35	
Liberty	12900	140	130	136	+6
Lincoln	8500	85	80	82	−2
Lustre G	1200	220	220	220	
Mabee	26000	39	35	39	+6
Maggie	1000	40	40	40	
Meridn	6500	20	19	19	
Mns Dor	2000	16	16	16	
Mngrm	2000	95	94	94	
NCA Mrl	500	19	19	19	
NCong	5000	19	19	19	
Nithex X	9500	21	18	18	
Nortek	20000	32	32	32	
N Lights	8500	15	13	13	−2
Orell	2000	20	20	20	
Orina	17500	10	10	10	
Osec A	6200	250	245	250	+10
Pan Arc	500	220	220	220	
Paulsn	8500	39	38	39	
Pembk	2500	8	8	8	
Petrox P	2400	55	55	55	
Philco R	4500	47	43	43	−4
Poney	84167	68	58	60	−5
Premir	3000	6	6	6	
Quinto	13000	25	22	22	−1
Regncy	400	225	220	220	
Rich Hil	9500	11½	11	11	
Rvr Mtn	8833	90	82	85	+3
Ronrco	5000	38	37	37	
San Rafl	1833	13	13	13	
Santa S	26500	38	36	37	+2
Seatu	9000	105	100	101	−6
Shelter	500	87	87	87	−3
Sibola	7000	33	33	33	
Sil Acrn	2000	107	107	107	+2
Sov Met	5600	28	27	28	
Suntco	800	32	32	32	
SS Icecr	3500	60	58	59	−1
Tagus	5500	36	36	36	
Tmpco	4000	20	18	18	−2
Tormx	3300	120	120	120	−4
Totem	13500	36	35	35	−1
Trident	2100	24	24	24	
20th Cen	15000	69	59	59	−3
Un Gunn	14700	37	30	30	−7
Vantag	1000	95	95	95	
Velvet	3100	45	45	45	+1
Veronx	1000	145	145	145	
Viscont	2500	39	37	37	−2
TOTAL VOLUME				1,919,1	

Money

The bank's purchase price of U.S. funds in this area Monday, according to the Royal Bank of Canada, was 1.1720 for cash, 1.1725 for travellers cheques and 1.1320 for coins. Their selling price was 1.1880 for cash and 1.1850 for cheques.

MONTREAL (CP) — U.S. dollar in terms of Canadian funds closed Monday down 13-100 at $1.1749. Pound sterling was down 1-50 at $2.2846. In New York, the Canadian dollar was up 9-100 at $0.8511 and pound sterling was up 1-5 at $1.9445.

Nominal selling price of other monies in Canadian funds: Australia dollar 1.3340; Austria shilling .0835; Bahamas dollar 1.1950; Barbados dollar .5970; Belgium convertible franc .03900; Bermuda dollar 1.1950; Brazil cruzeiro .0654; Bulgaria lev 1.3209; China renminbi .7380; Colombia peso .0362; Czechoslovakia crown .2300; Denmark krone .2260; East Caribbean dollar .4570; France franc .2677; Germany mark .6125; Greece drachma .0355; Hong Kong dollar .2435; India rupee .1465; Italy lira .001395; Jamaica dollar .7200; Japan yen .006080; Kuwait dinar 4.2975; Mexico peso .0540; Netherlands guilder .5670; New Zealand dollar 1.2350; Norway krone .2310; Poland zloty .0382; Portugal escudo .0280; Romania leu .2576; Saudi Arabia riyal .3500; Singapore dollar .5400; South Africa rand 1.3550; Spain peseta .01650; Sweden krona .2675; Switzerland franc .6865; Trinidad and Tobago dollar .5050; U.S.S.R. ruble 1.6297; Venezuela bolivar free .2662.

Bonds

TORONTO (CP) — Prices were steady in quiet trading on the Canadian bond market Monday. The short end of the market was off five cents. Mid, long-term, provincial issues and corporate issues were unchanged. Day-to-day money was available at 10 per cent.

London

LONDON (CP) — Closing stock quotations Monday in new pence unless pounds are indicated, x-indicates that quotations includes dollar premium based on latest conversion rate, 0.7485.
Associated Brit Foods 70; Babcock and Wilcox 158; Bass Charrington 164; BICC 127½; xBlyvoors 372½; BOC International 68; Boots 200½; Bowater 178½; Brit Am Tob 285½; Brit Assets Trust 71; Brit Petroleum 950; xBroken Hill Prop 479; Buffels 10 9-16; Burmah Oil 74; xCanadian Pac 14⅛; xCharter Cons 123½; Cons Gold 171½; Courtaulds 121; De Beers 342; Distillers 204; Dunlop 66; EMI 150½; xF.S. Geduld 17 5-16; Gen Elec 323½; Glaxo 539½; Grand Metropolitan Hotels 108¾; Gr Un Stores A 304; Guest Keen 266½; Hawker Siddeley 228; Hoover A 241½; ICI 368½; Imp Tob 84¼; xIntl Thomson 266½; Kloof 662½; Marks and Spencer 87; Metal Box 320; Minorco 147; xPhillips 808; Pilkington Bros 289½; Plessey 109; Rank A 250; Rio Tinto Zinc 238½; Roan Consol 74; Sel Trust 439; Second Scott Inv 98¼; Shell T and T 595½; Tanganyika 163½; Thorn 352; Tube Investments 394; Ultramar 229½; Unilever 542; Union Corp 258; Vaals 17¼; Vickers 201½; Western Driefontein 28⅜; Western Deep Level 10; xWest Mines 91⅜; W Holding 21¼; Woolworth 69; Zambian Copper 12; **Bonds**: Brit Transport 60⅞; Brit Cons 20¼; Treasury 8½ 90 9-16; War Loans 29¼. The Financial Times industrial index 484.9, up 5.0.

Gold

LONDON (AP) — Closing gold prices Monday, in U.S. dollars an ounce: London 197.625; Paris 201.88; Frankfurt 200.24; Zurich 198.625; Hong Kong 197.55.

Alberta

Complete tabulation of Monday transactions. Quotations in cents unless marked $. Net change is from previous board-lot closing sale.

Stock	Sales	High	Low	Close	Ch'ge
Abacus pr A	25	$75	75	75	
Acroll	1396	120	114	114	−1
Black Gold	1000	26	26	26	+2
Cairn	2000	310	310	310	+10
Cal West	3000	30	30	30	
Can Obas	1200	375	360	375	+15
Clearport	3200	265	260	260	−10
Commerci	1000	66	66	66	+1
Concept	3200	415	395	415	+20
Conventurs	2800	$7	6¾	6¾	−¼
Flin Flon	4500	55	53	55	+2
Gold Lake	500	160	160	160	
Highfield	1000	300	300	300	−10
Jupiter	1000	90	80	90	−5
Loil	2000	69	69	69	+9
Madison	1370	23	23	23	+1
Missi	7600	216	210	216	−1
NRG	1000	$6½	6½	6½	
New Gatewy	8100	200	195	200	
Nimrod	9500	80	80	80	−5
Omega	3648	290	290	290	−5
Onaping	1000	112	110	110	−5
Orbit	1050	$5⅞	5⅞	5⅞	−⅜
Penstar	5000	30	25	25	−5
Peregrine	2000	60	60	60	−5
Radial	2000	15	15	15	−4½
Ranchmns	2050	300	290	300	+10
Rangeco	200	$6½	6½	6½	
Rio Alto	100	210	210	210	
Sastex	500	31	31	31	−1
Savanna	1000	85	85	85	+10
Seagull	4128	$6	5⅞	6	
Troy	3700	410	400	400	−20
Turbo wts	6025	325	325	325	
Twin Rich	1000	52	52	52	
Univ Uran	100	365	365	365	−10

Total sales: 90,072.

Silver

Closing basic price of 1,000-ounce certificates in the Victoria area, according to the Scotiabank, $6.00 U.S. bid per troy ounce and $6.05 asked. Previous day $6.05 and $6.10.

Grain

WINNIPEG
(Quotations in metric tons.)

	Open	High	Low	Close	Fri.
Flax					
Dec	260.00	362.30	259.60	262.30	261.00
May	267.00	269.00	266.50	269.00	268.00
Jly	266.00	266.30	266.00	266.30	267.60
Rapeseed Vancouver					
Nov	—	—	—	314.00	314.00
Jan	305.70	306.00	304.70	306.00	308.00
Mar	301.00	301.50	299.40	300.30	302.00
Barley					
Dec	76.60	76.60	75.70	76.30	76.60
Mar	76.80	77.00	76.30	77.00	76.90
May	76.50	77.00	76.20	77.00	76.70
Oats					
Dec	84.20	84.20	84.00	84.00	84.40
Mar	79.40	80.20	79.00	80.20	80.20
May	78.20	78.50	77.80	78.50	78.90
Feed Wheat					
Dec	110.60	110.60	109.00	110.60	110.50
Mar	98.10	98.10	97.30	98.00	98.10
May	94.00	94.00	93.00	93.90	94.00
Rye					
Dec	99.00	99.00	98.20	98.30	99.00
May	106.00	106.00	105.00	105.40	106.00
Jly	—	—	—	107.00	108.00

CHICAGO

	Open	High	Low	Close	Ch'ge.
Wheat					
Dec	3.75	3.75	3.69	3.70½	−.04½
Mar	3.65½	3.65½	3.60½	3.61	−.03
May	3.51	3.51	3.48	3.48¼	−.01¾
Corn					
Dec	2.29½	2.29½	2.27	2.27¼	−.02½
Mar	2.40	2.40	2.38¼	2.38	−.02
May	2.47	2.47½	2.46	2.46¼	−.01½
Oats					
Dec	1.33½	1.33	1.31	1.31	−.02½
Mar	1.46	1.46	1.42½	1.43¼	−.02½
May	1.52	1.52	1.50	1.50¾	−.02½
Soybeans					
Jan	6.83	6.83	6.72	6.73¼	−.13
Mar	6.91	6.92	6.84	6.85½	−.12
May	6.99	6.99	6.91	6.92¼	−.12½
Soybean Oil					
Dec		24.75	24.10	24.17	−.66
Jan		24.80	24.30	24.37	−.68
Mar		24.85	24.36	24.50	−.63
Soybean Meal					
Mar		186.00	183.20	184.00	−2.90
Jan		187.50	185.30	186.60	−2.50
Mar		189.50	187.00	187.70	−2.80

Commodities

	Open	High	Low	Close	Ch'ge.
Silver, New York (per 100 oz.)					
Dec	605.00	606.00	602.40	604.30	−6.20
Jan	608.50	608.50	607.00	608.00	−6.00
Mar	6114.00	615.00	611.10	613.50	−6.00
Copper, New York (per 100 lbs.)					
Dec	66.05	66.20	65.50	65.60	−0.95
Jan	66.75	66.95	66.35	66.40	−0.90
Mar	68.30	68.50	67.80	67.95	−0.85
Lumber, Chicago (per 1,000 bf.)					
Jan	200.00	206.20	199.60	206.20	+5.00
Mar	194.00	197.90	192.90	197.80	+3.80
May	190.50	193.80	189.50	193.80	+3.50
Plywood, Chicago (per 1,000 sq. ft.)					
Jan	208.00	209.40	206.50	209.30	+1.50
Mar	202.80	204.30	201.20	204.20	+1.70
May	200.00	201.20	199.00	200.90	+1.20
Porkbellies, Chicago (per 100 lbs.)					
Feb	68.20	68.80	67.00	68.72	+.80
Mar	67.35	68.00	66.25	67.92	+.70
May	67.92	68.40	66.60	68.30	+.73
Gold, Chicago (per oz.)					
Dec	197.50	198.90	196.40	196.70	−4.70
Mar	204.80	204.80	202.20	202.30	−5.00
Jun	209.30	210.30	208.00	208.10	−4.90

Gold, Winnipeg (per oz.)

	Open	High	Low	Close	Fri.
Jan	201.90	201.90	198.90	198.90	202.80
Apr	205.50	205.50	204.70	204.70	208.60
Jly	212.80	212.80	210.00	210.40	214.20

Metals

LONDON (AP) — Closing metals Monday in pounds sterling a metric ton; silver in pence a troy ounce:

Copper spot 758.5-759.5; copper future 778.5-779.

Tin spot 7,510-7,520; tin future 7,390-7,400.

Lead spot 413-415; lead future 394.5-395.5.

Zinc spot 350-351; zinc future 361-362.

Silver spot 309.6-309.8; silver future 317.7-317.8.

COLUMBIA HYDRO CONSTRUCTORS LTD.
HYDRO ELECTRIC PROJECT — REVELSTOKE, B.C.
BIOLOGIST TECHNICIAN
To assist project aquatic biologist with collection of data required for determination of physical, chemical and biological characteristics of the Columbia River and tributory streams, identification of fishes and their food chain, and summarizing of data for purpose of subsequent processing. Prefer graduate from recognized institute in aquatic technology or equivalent, plus a minimum of 2 years related experience. Candidates should be physically fit and capable of performing the necessary outdoor tasks.
Salary $11.74 an hour — free room and board supplied.
Please submit application to:
Columbia Hydro Constructors Ltd.,
230 West Broadway,
Vancouver, B.C. V5Y 1P7
879-7421

THE GOOD LIFE
Prince George is more than a nice place for a holiday. It is an exciting and attractive place to live.
Think about easy access to everything — schools, hospital, shopping, outdoor recreation, the peace and quiet . . . we have a beautiful city of 65,000 people.
CHEMICAL ENGINEER
The Intercontinental Pulp Company Ltd., Technical Department, requires two chemical engineers who will help to provide technical advice and guidance to operating departments on long range production and quality matter; evaluation of new methods and equipment and optimization of unit processes.
We are able to consider applicants with various levels of experience.
FOREST PRODUCTS INDUSTRY
Contact me if you want to live in the Central Interior and would like the challenge of a process engineering position in a fully integrated Forest Products Company.
David J. Yarmish,
P.O. Box 6000,
Prince George, B.C.
V2N 2K3

Let's brag more, says Bell chief

TORONTO (CP) — Canadians should brag more about their accomplishments to offset their pessimistic outlook, Bell Canada chairman Jean de Grandpre said Monday.

De Grandpre told the Canadian Club that his own company's successful bid for the Saudi Arabian telecommunications contract was a coup that few, even within the company, would have thought possible two years ago.

"We did it by combining forces with those in some other countries, namely in The Netherlands and Sweden," he said. "It was the pooling of resources that, in spite of divergencies between the companies involved, in the final analysis secured the contract."

The Canadian paradox is that "we often achieve much more than we realize."

And he cited the banking system, the growth of the SNC Group—a Montreal-based project management and engineering firm getting about half its busines from foreign projects—and subsidiaries of Air Canada, Canadian National and Canadian Pacific which export expertise as examples.

But while Canadians are good at innovation, they don't spend enough on research and development, de Grandpre complained. "Compared with other industrial nations, we lag badly."

Telecommunications is an exception, he added, describing Northern Telecom Ltd.'s success with the SP-1 electronic switching system. Bell is Telecom's parent company.

The cost of research and development for the SP-1 was almost $95 million, but sales to date are more than $850 million "and there's more to come."

The SP-1 has also provided work for almost 200 scientists and engineers for 10 years, created 3,000 jobs for Canadians at Bell Northern Research and Telecom and another 4,000 jobs for Canadians with other suppliers in plants where SP-1 parts are made.

"This kind of innovation is clearly a national resources and a very valuable one."

De Grandpre also warned against government over-regulation of business saying there is "considerable danger that the burden of regulation can get to be more than we can safely bear."

He recommended that a system of priorities favoring government departments which try to stimulate the creation of wealth be set up to cut through overlapping regulative powers on business.

"The creation last Friday of a board of economic development ministers headed by Bob Andras is a very positive step in this direction."

But, while recent policy statements from Ottawa offer a promise of relief in the regulatory field, "there is some concern in business circles that this investigation could tend to complicate rather than diminish the regulatory burden," De Grandpre said.

Christmas gift sales booming

TORONTO (CP) — Retailers say Christmas gift sales are booming, despite the restoration of Ontario's seven-per-cent sales tax.

"All signs look good," Stanley Shortt, senior vice-president of merchandising with the T. Eaton Co., said Sunday.

Jewelry sales are strong and men's clothing sales are picking up, he said.

Robert Knox, national public relations manager for Simpsons-Sears Ltd., said sales had increased more than 10 per cent, before allowing for inflation, at Sears's 63 retail and 850 catalogue stores.

Sales should be good in traditional gifts such as tools, hobby materials and women's fashions, McKichan said.

Also, household food-processing equipment and expensive and costume jewelry are selling well, he added.

Russian harvest a record

MOSCOW (Reuter) — President Leonid Brezhnev said Monday this year's Soviet grain harvest totalled 235 million metric tons, an all-time record.

The previous record was 223.8 million metric tons in 1976, but last year the harvest was only 195.7 million metric tons.

Options

Closing prices of all traded options. Sales unit is 100 shares. (Trans-Canada options combine Montreal and Toronto exchange option trading):

Options		Vol	Int	Last	Close
Abitibi	Feb $15	9	615	$3	$18
Abitibi	Feb $20	20	312	30	$18
Abitibi	Feb $17½	52	492	90	$18
Abitibi	May $15	3	49	$2⅞	$18
Abitibi	May $20	2	117	75	$18
Abitibi	May $17½	61	309	140	$18
Alcan	Feb $40	30	313	165	$38⅞
Alcan	May $45	20	51	115	$38⅞
Asama	Jan $15	49	482	$3	$16⅞
Asama	Jan $20	261	232	100	$16⅞
Asama	Jan $25	25	278	35	$16⅞
Asama	Jan $12½	2	198	$5¾	$16⅞
Asama	Jan $17½	37	906	165	$16⅞
Asama	Jan $22½	73	1135	60	$16⅞
Asama	Apr $15	6	131	$4½	$16⅞
Asama	Apr $20	16	601	52	$16⅞
Asama	Apr $25	25	180	95	$16⅞
Asama	Apr $17½	35	400	$3¼	$16⅞
Asama	Apr $22½	11	333	150	$16⅞
Asama	Jul $15	10	159	$5½	$16⅞
Asama	Jul $20	1	111	$3¼	$16⅞
Asama	Jul $17½	2	122	$4⅛	$16⅞
Bell Can	Feb $60	70	106	$5¼	$64
Bell Can	Feb $65	8	36	140	$64
Bell Can	May $60	2	37	$6	$64
Bell Can	Aug $60	1	1	$6½	$64
Bell Can	Aug $65	2	6	$2¾	$64
BCdn Nt	Feb $17	50	282	60	$16¾
BCdn Nt	May $17½	3	49	55	$16¾
Brscn A	Feb $15	3	354	170	$15⅞
Brscn A	Feb $20	19	828	20	$15⅞
Brscn A	Feb $17½	541	544	55	$15⅞
Brscn A	May $15	15	105	$2⅞	$15⅞
Brscn A	May $20	10	254	50	$15⅞
Brscn A	May $17½	61	926	100	$15⅞
Bk Mtl	Feb $25	621	640	130	$24⅝
Bk Mtl	Feb $17	4	102	$7½	$24⅝
Bk Mtl	Feb $22	7	684	$3⅜	$24⅝
Bk Mtl	May $25	141	289	$2¼	$24⅝
Bk Mtl	Aug $22½	3	3	$3¾	$24⅝
CP Ltd	Feb $25	45	574	110	$24½
CP Ltd	Feb $22½	4	611	$2½	$24½
CP Ltd	May $25	35	398	175	$24½
CP Ltd	May $22½	10	175	$3⅜	$24½
CP Ltd	Aug $25	25	170	$2½	$24½
Dom M	Apr 100	1	5	$3¼	$81
D Pete	Jan $80	2	167	$6½	$81¾
D Pete	Jan $85	13	155	$4	$81¾
D Pete	Jan $90	6	264	$2½	$81¾
D Pete	Jan $95	5	97	160	$81¾
D Pete	Jan 100	5	222	100	$81¾
D Pete	Apr 100	10	135	$2⅜	$81¾
D Pete	Jul $75	10	53	$17¼	$81¾
D Pete	Jul $85	1	35	$11½	$81¾
Gulf C	Feb $30	10	73	$5	$34¾
Gulf C	Feb $35	17	153	150	$34¾
Ho OA	Jan $45	2	149	$2⅜	$44¼
Ho OA	Apr $45	10	113	$3¾	$44¼
Husky	Jan $35	4	5	$8	$42¾
Husky	Jan $40	20	185	$4¼	$42¾
Husky	Jan $45	5	107	155	$42¾
Husky	Apr $35	1	8	$9	$42¾
IOil A	Feb $20	3	655	$3⅞	$23¾
IOil A	Feb $25			90	$23¾
IOil A	Feb $22½	42	983	$2⅛	$23¾
IOil A	May $25	8	473	150	$23¾
IOil A	May $22½	2	514	$2⅞	$23¾
IOil A	Aug $25	3	27	$2⅛	$23¾
Labat A	Jan $25	3	20	25	$20½
Labat A	Jan $22½	5	118	50	$20½
MB Ltd	Feb $20	7	299	$2⅞	$22⅜
MB Ltd	Feb $22½	15	372	170	$22⅜
MB Ltd	May $25	5	246	130	$22⅜
Mas F	Feb $12½	5	205	60	$10⅞
Mas F	May $10	2	81	$2¾	$10⅞
Mas F	May $15	9	225	50	$10⅞
Mas F	May $12½	10	178	115	$10⅞
INCO A	Feb $20	241	279	70	$18
INCO A	Feb $17½	15	267	190	$18
INCO A	Feb $22½	11	903	40	$18
INCO A	May $20	30	418	150	$18
INCO A	May $22½	1	194	75	$18
INCO A	Aug $20	10	21	190	$18
INCO A	Aug $17½	15	55	$3⅛	$18
NorcnFeb	$15	93	1001	$4⅛	$19
NorcnFeb	$20	857	603	145	$19
NorcnFeb	$17½	1163	5064	$2⅝	$19
NorcnMay	$15	63	535	$4½	$19
NorcnMay	$20	120	106	175	$19
NorcnMay	$17½	362	1418	$3¼	$19
NorcnAug	$17½	18	254	$3¼	$19
Noran A	Feb $35	2	281	$3¼	$35⅝
Noran A	May $35	2	218	$4½	$35⅝
Noran A	May $40	17	93	52	$35⅝
Noran A	May $32½	4	62	$6¼	$35⅝
Noran A	Aug $40	1	1	$3¼	$35⅝
Nor Tel	Jul $35	3	7	$3½	$35
Pac P	Feb $45	25	360	$15⅜	$60⅛
Pac P	Feb $50	20	410	$11¾	$60⅛
Pac P	Feb $60	1	158	$3¾	$60⅛
Pac P	May $50	5	164	$12	$60⅛
Pac P	May $55	1	10	$8¼	$60⅛
Pac P	May $60	1	17	$4¼	$60⅛
Roy Bk	Jan $35	38	304	$2	$36⅝
Roy Bk	Apr $40	15	25	90	$36⅝
Roy Bk	Apr $32½	5	52	$5½	$36⅝
Roy Bk	Jul $35	5	71	$4	$36⅝
Shell C	Feb $15	30	642	165	$16⅝
Shell C	May $15	12	262	$2⅛	$16⅝
Stlco A	Feb $25	15	145	$2¾	$27⅞
Stlco A	Feb $30	5	86	40	$27⅞
Stlco A	Aug $25	3	3	$3¾	$27⅞
Stlco A	Aug $27½	2	7	$2⅛	$27⅞
Segrm	Apr $30	9	25	$4⅛	$32⅞
Segrm	Apr $32½	2	81	$2⅜	$32⅞
Total volume		4278.			
Total open interest			52697.		

Earnings

Bank Canadian National, year ended Oct. 31: 1978, $29,700,000, $3.08 a share; 1977, $26,759,000, $3.31.

T. G. Bright and Co. Ltd., six months ended Sept. 30: 1978, $431,309, 43 cents a share; 1977, $67,915, seven cents.

Calvert-Dale Estates Ltd., year ended July 1: 1978, $144,386, 10 cents a share; 1977, $116,823, nine cents.

Consolidated Rambler Mines Ltd., nine months ended Sept. 30: 1978, $1,518,083, 51 cents a share; 1977, $380,678, loss.

Digitech Ltd., three months ended Sept. 30: 1978, $231,000, 11 cents a share; 1977, $102,000, five cents.

Iron Bay Trust, nine months ended Sept. 30: 1978, $998,402, 39 cents a share; 1977, $947,202, 37 cents.

H. Paulin and Co. Ltd., nine months ended Sept. 30: 1978, $566,000, 54 cents a share; 1977, $503,000, 48 cents.

Scottish and York Holdings Ltd., nine months ended Sept. 30: 1978, $8,533,068, $1.07 a share; 1977, $4,002,317, 50 cents.

Unicorp Financial Corp. Ltd., nine months ended Sept. 30: 1978, $1,040,555, 19 cents a share; 1977, $543,302, seven cents

Dividends

Canada Development Corp., eight per cent pfd. $2, Jan. 1, record Dec. 8.

Doman Industries Ltd., 2.5 cents, Jan. 3, record Dec. 15.

Gaz Metropolitan Inc., 10 cents, Dec. 29, record Dec. 15; 5.40 per cent pfd. 1965 series, $1.35; 5½ per cent pfd. 1966 series, $1.375; both payable Dec. 31, record Dec. 15.

Hawker Siddeley Canada Ltd., class A, 12 cents; class B, 12 cents; both an increase of two cents, payable Jan. 19, record Dec. 29; 5¾ per cent pfd., $1.4375, Jan. 2, record Dec. 12.

Monenco Ltd., the exact amount on class B shares has been determined at 15.5 cents.

PanCanadian Petroleum Ltd., 65 cents, semi-annual, an increse of 16 cents; 49 cents, semi-annual; both payable Dec. 29, record Dec. 8.

St. Lawrence Cement Co., class A, 35 cents, an increase of 6.5 cents, Jan. 31, record Jan. 15.

Scottish and York Holdings Ltd., six cents, Dec. 31, record Dec. 15.

Steinberg Inc., 5¼ per cent pfd. series A, $1.31, Feb. 15, record Feb. 1.

Turbo Resources Ltd., 8¾ per cent pfd. A, 43.75 cents, Dec. 29, record Dec. 15.

United Keno Hill Mines Ltd., 15 cents, plus an extra of 10 cents, Dec. 29, record Dec. 12.

Yukon Consolidated Gold Corp Ltd., seven cents, Dec. 22, record Dec. 14.

Montreal

CLOSING AVERAGES

	IN	UT	BA	CO	PA
Chge:	+0.30	+0.63	+5.47	+0.90	+1.32
Mon:	213.65	195.60	300.88	220.38	146.02
Prev clo:	213.35	194.97	295.41	219.48	144.70
Wk ago:	211.18	191.94	291.01	216.85	141.01
Mth ago:	203.14	184.18	289.07	209.42	145.50
78 hi:	233.20	199.01	312.28	228.01	156.92
78 lo:	162.70	135.94	228.01	170.78	90.88

Volume 514,382

'Canadians neglect cars'

OWEN SOUND, Ont. (CP) — An executive of the Automotive Industries Association said Monday that Canadians don't look after their cars.

"Perhaps motorists will have to be legislated into proper maintenance of their automobiles," Alex Kozma of Toronto, an association vice-president, told a service club.

Kozma said a recent Ontario government check showed 31 of 50 cars had faulty emissions control equipment that in most cases could have been fixed with a simple adjustment.

"Tests conducted by a spark plug company indicated that 37 per cent of 483 vehicles required new spark plugs, ignition leads, points, distribution caps, rotors, air filters and batteries," he said.

"Vehicles were driven with leaky exhausts and 13.2 per cent of the tires were judged unsafe."

Kozma also called on Canadian manufacturers to increase their sales of auto parts to the U.S. where they are currently a marginal supplier.

He said the time is ripe for a heavy push into the U.S. because of the devalued Canadian dollar and the fact that Canadian productivity levels have reached a par with U.S. workers.

'Thousands of jobs lost' if auto report accepted

TORONTO (CP) — Automotive spokesman Patrick J. Lavelle said Monday thousands of jobs and millions of dollars worth of production and investment will be lost if the Reisman report proposals are adopted in full or in part.

In a scathing attack on the report on the auto industry, released last week by federal commissioner Simon Reisman, Lavelle said the independent Canadian parts supplier would be the hardest hit.

Lavelle, president of the Automotive Parts Manufacturers' Association of Canada, said his group was opposed to the entire thrust and direction of the report which was a re-assessment of the U.S.-Canada auto pact.

His remarks came in excerpts from a letter to Prime Minister Trudeau.

He said Reisman attempts to shift the emphasis to Canada's automotive trade with non-U.S. countries from the automotive agreement itself.

A full 90 per cent of Canada's automotive trade in vehicles and parts is with the U.S.

But he said if importers from other countries replaced their Canadian imports, it would only reduce the Canadian parts deficit by $400 million.

Commenting on Reisman's belief that the time was not appropriate to renegotiate the pact with the U.S., Lavelle said it was necessary to improve the safeguards in the agreement to increase the level of Canadian parts content in North American assembled vehicles.

"It is not necessary to renegotiate the entire agreement to shift the emphasis from vehicle assembly to parts manufacturing as Mr. Reisman apparently wants to do."

Yet, he said Reisman recommended a form of renegotiation himself by suggesting a plan to include spare parts in a free trade agreement through what had been called the designated importer plan.

He said this plan would have the effect of eliminating the 15-per-cent import duty on spare parts.

Mutual funds

TORONTO (CP)—Recent prices of investment funds supplied by The Investment Funds Institute of Canada Monday. They are the net asset value per share or unit (NAVPS) last circulated by the fund in accordance with its pricing practice as contained in the prospectus of the fund. n—no sales charge, x — U.S. Fund, y — delayed NAVPS, xd—ex-dividend.

Institute Members		Universal Group	
AGF Group		Equity	11.36
Amer Grwth	5.50	yIncome	5.05
Cdn Gs Egy	20.83	Resource	5.60
Cdn Sec Gth	7.05	**Non Members**	
Cdn Trusteed	4.55	Assoc Inv	6.74
Corp Invest	6.50	yBeaubran	4.69
Corp Inv Stk	7.01	**CSA Mgmt Gr**	
Gwth Equity	10.52	Goldfund	4.17
Japan	15.41	Goldtrust	2.62
nMoney Mkt	10.00	**Canagex Gr**	
Special	5.09	yBond	9.46
All Canadian Grp		Fund	11.82
Compound	7.35	Internatnl	9.29
Dividend	7.73	yMortgage	10.50
Northn Egy	4.71	Capital Grth	13.08
Revenue Gth	4.49	xChase	6.31
4000	4.81	ynComCp Mtg	9.86
Bolton Tremblay		**Desjardins Gr**	
Cda Cumul	8.03	yCanadian	8.63
Internatnl	8.31	yHypotheq	4.36
Pld Resourc	5.81	yInternatnl	9.97
Taurus	8.86	yObligatns	5.08
Calvin Bullock Gr		yQuebec	4.51
Acrofund	1.48	nySpec	7.20
Banner Fund	4.85	**Dixon Krog Gr**	
CIF	4.84	Dixon, Krog	7.92
Cambridge Group		Heritage	2.54
Intl Energy	2.96	Vanguard	7.97
Intl Growth	5.06	yDomin Comp	9.25
Intl Income	3.88	yDomin Equit	10.12
Nat Res Gth	4.96	**Dreyfus Group**	
Univest	6.34	Inc	12.32
Growth	8.04	xInternatl	15.59
Ciag Inv Group		ynDynamic	10.58
ynCo-opera	11.40	nExecutv Can	7.38
ynLdmk GF	12.40	nExecutv Intl	1.46
Confed Group		xFld Trend	22.83
Dolphin Eqty	6.19	nFst Cdn Mtg	10.30
yDolphin Ic	5.05	Fiscon Fund	6.02
Cundill Value	5.80	nHarvard	8.08
Eaton-Bay Group		**Industrial Gr**	
Commwth	19.24	Indust Amer	3.18
Dividend	5.04	Indust Div	6.46
Growth	12.34	Indust Eq	8.82
Income	4.48	Indust Gth	5.75
Internatnl	12.71	Indust Incm	10.49
Leverage	5.68	Indust Pens	34.39
Venture	5.78	ynJms Heward	5.47
Viking	5.95	**Keystone Gr**	
Guaranty Trust Gr		Cus K-2	5.19
ynInv Equity	8.51	Cus S-1	17.27
ynInv Income	4.25	Cus S-4	4.68
ynMortgage	9.94	Polaris	3.18
Guardian Group		xLex Rsrch	14.62
Enterprise	1.06	xManhatn	2.58
GIS Comp	13.73	yMaritime Eq	2.79
GIS Income	3.77	Marlborough	7.05
yGwth Fnd	12.73	Natrusco	15.05
North Amer	5.10	ynNATrst BT	9.82
Mutual Acu	6.78	**NW Group**	
Mutual Inc	5.52	yCanadian	5.50
Sec Income	9.50	yEquity	9.62
World Equity	7.48	xOne Wm St	14.51
Investors Group		xOppenhmr	5.98
yDividend	7.58	**Pemberton Gr**	
yGrowth	12.05	nPacific Div	6.80
yInternatnl	6.87	nPacific Ret	5.64
yJapan	15.76	nPacific US	5.32
yMortgage	4.88	**PHN Group**	
yMutual	5.82	yBond	10.78
yProvidt Stk	5.88	yCanadian	10.38
yRetiremnt	6.66	yDiv Income	10.64
Planned Invest Gr		Fund	20.27
Cda Cumul	8.03	yPooled	34.94
Pld Resourc	5.81	nyRRSP	15.46
Taurus	8.86	**PMF Managmnt**	
Pret et Revenu Gr		nPension Mu	7.18
American	11.04	nXanadu Fnd	4.65
Canadien	7.62	nPutnam	11.01
Fonds H	4.94	**Sterling Group**	
Retraite	7.93	Equity	6.72
Principal Gr		yMortgage	5.01
Collective	8.53	xTech	8.08
Growth	8.86	Temple Gth	18.29
Venture	4.52	yTradex	14.63
Prudential Gr		**Trans Canada Gr**	
Growth	7.06	A	5.66
Income	5.20	B	59.30
Savings Invest Gr		C	11.41
American	11.04	**United Group**	
Canadian	7.62	yAccumula	4.37
H Fund	4.94	yAccumula R	5.63
Retiremnt	7.93	yAmerican	1.64
Scotiafund Gr		yConf Mortg	5.09
Scotiafund	1.05	yHorizon	2.99
Scotiafd Mtg	1.03	ySecurity	4.65
United Bond Share		yVenture	3.49
RoyFund	7.52	yVenture Ret	5.68
RoyFnd Inc	4.98	Western Grth	5.61

New car sales rise in U.S.

DETROIT (Reuter) — Sales of new cars in the United States by domestic automakers rose 13.6 per cent in mid-November to 247,353 units from the year-earlier 217,804.

General Motors Corp. provided the sales impetus in the Nov. 11-20 period. The other three major U.S. automakers reported declines.

Year to date new car sales by all four U.S. auto-makers advanced 2.2 per cent to 8,368,551 units from 8,191,053.

INSURANCE
? GOING ABROAD ?
THEN GET ABOARD
Cover those possible Medical and Hospital expenses.
CALL 598-3321
JACK MEARS
OAK BAY REALTY LTD. 11-28

Centrally Located
"PROFESSIONAL OFFICE SPACE"
2100 to 8400 Sq. Ft.
Attractive Rental Terms
includes Air Conditioning, Leasehold Improvements and Ample Parking
O.K. TRUCKING CO. LTD.
386-3414

THUNDERBIRD INSURANCE AGENCIES
A Good Place to Insure
YOUR HOME
● your business
● your car
● your life
● your trips
Wawanesa Autoplan
102-1175 COOK ST. 11-28 385-9795 GENE POTVIN

FOR SALE
EXCELLENT WAREHOUSE SITE
DOUGLAS-TENNYSON AREA ATTRACTIVELY PRICED
Call: PETER MARGETTS
MARGETTS & GOWER
OAK BAY PROPERTIES LTD.
592-2407
11-29

PRINCIPAL CONSULTANTS LTD.
In order to accommodate our ever-increasing clientele, we have opened an additional office at 2033 Oak Bay Ave. Ph. 598-3341
Sid Norris-Jones and Philip Chan will be pleased to assist you.

15¼%*
RRSP eligible
*15.25% was the average annual compound rate of growth for the last four years of Principal Growth Fund, an equity investment fund. Includes income reinvestment.
Anyone can invest.
You can transfer your existing R.R.S.P. Call Now!

Share price of Principal Growth Fund				
November 1,				
1974	1975	1976	1977	1978
$ 3.27	$ 3.54	$ 4.17	$ 4.35	$ 5.53

PRINCIPAL GROUP OF COMPANIES
1831 Fort Street 598-4524
2033 Oak Bay Ave. 598-3341
Hours: 9 a.m. to 5 p.m.

SPECTACULAR WATERFRONT TAX SHELTER INVESTMENT
Near Victoria. Unequalled quality in management, construction and location make these cottages, country estates, townhouses and apartments unique and unparalled in their affordability and growth potential. Ocean Village is a Class 32 C.C.A. M.U.R.B. development of
ROSCOE DEVELOPMENT CORPORATION
642-5254

REALTORS
Just Starting, but already "in-house" listings exceed $2,000,000. Let's talk advantages of joining us.
Reply in Confidence to Box 581, Victoria Press

C.C.A. 10%
1 - 2 - 3
Lovely Townhouses
At 50% You SAVE $5612.00
Cash Tax Dollars. TERMS.
VIDCO 388-4232
11-28

OUT-OF-TOWN INVESTOR
Interested in acquiring a high quality motel or hotel in the Victoria area. Must have a good dining lounge with licence. Up to $2,000,000. All information held in strictest confidence.
Contact:
477-0191 JIM DONNELLY/PETER CHOWN 477-0191
ROYAL TRUST
11-28

UNIQUE FRANCHISE INVESTMENT OPPORTUNITY
IN A DYNAMIC GROWTH SEGMENT OF THE SERVICE INDUSTRY
THE OPPORTUNITY
A turn-key operation with complete facilities and trained staff.
Continuing management assistance.
Strong advertising and promotional support.
An all cash service business with no inventory required.
A high return on investment.
The business opportunity is in a proven growth segment of the service industry.
Single franchises or multiple operations available.
REQUIREMENTS
60 to 70 thousand dollar investment with up to 80% bank financing available to suitable investors.
MAJOR BENEFITS
Due to the unique, franchise management contract this investment can be managed with a minimum of supervision time (8-10 hrs. weekly) so investors can retain their present employment.
You will be dealing with a reputable business that has been operating in Canada for 12 years.
FOR INFORMATION PLEASE CONTACT:
Wavelength
(604) 685-3936
774 Granville Mall
Vancouver, B.C.
V6C 1S4
and ask for Wayne Hachie
W2

Canucks top draft choice undergoes knee surgery

These haven't been the best of times of Bill Derlago.

First it was a weight problem at training camp, lack of ice time, and a short stay in the minor leagues for the first-round draft choice of Vancouver Canucks.

Now the former Brandon Wheat King star may be out for most of his first National Hockey League season.

Derlago underwent surgery for torn knee ligaments Sunday night and will be lost to the Canucks for a minimum of three months, a spokesman for the team said on Monday.

Derlago, 20, was the fourth player selected in the 1978 amateur draft and had scored four goals in nine games this season with the Canucks.

He had been recalled Nov. 18 from Dallas Black Hawks of the Central Hockey League and had six points in three games last week.

Derlago was injured Saturday against New York when hip-checked by Denis Potvin of the Islanders at the New York blue line.

Dr. Mike Piper, a club physician, said following the operation that Derlago will be in a cast from six to eight weeks.

Derlago suffered a knee injury last Christmas while playing for a major junior all-star team in Regina against the touring Moscow Selects.

Rick Blight, sent to Dallas a week ago by the Canucks, was recalled Monday and will report to the team in St. Louis, where the Canucks play tonight against the Blues.

Thomas Gradin, a rookie centre with nine goals in 22 games, suffered a broken bone in his hand Monday during a practice session.

Sunday summaries on Page 14

A club spokesman said Gradin would be fitted with a special cast and may be able to play in St. Louis. Rob Tudor also was recalled from Dallas in case Gradin is unable to play.

In other Monday developments, St. Louis recalled Bob Murdoch from the CHL and Atlanta Flames said winger Harold Phillipoff will be out for five to six weeks with a knee injury.

The five-foot-11, 191-pound Murdoch, purchased by the Blues from Minnesota North Stars, played in six CHL games for Salt Lake City and had one goal and one assist.

On Sunday, Boston Bruins won for the second time this season against the Flames, a 4-2 decision in Boston.

The Bruins, who have fashioned a 12-4-5 record to lead the Adams Division, also whipped the Flames 6-2 in Atlanta on Nov. 17.

Elsewhere Sunday, New York Rangers blasted Washington Capitals 9-4, Detroit Red Wings beat Los Angeles Kings 4-2, Toronto Maple Leafs walloped Pittsburgh Penguins 8-2 and Buffalo Sabres dumped Colorado Rockies 4-1.

The win, in addition to maintaining the Bruins' three-point lead on second-place Toronto, was the 200th for Boston coach Don Cherry since taking over the club in 1974.

Ron Greschner and Anders Hedberg scored two goals and Carol Vadnais added three assists to pace the Rangers to their 12th victory in 20 starts.

Andre St. Laurent scored the winning goal at 5:46 of the third period and then set up Reed Larson for an insurance goal as Detroit rallied to beat Los Angeles and register its first win in six games.

First-period goals by Darryl Sittler, Jimmy Jones and Lorne Stamler were all Toronto needed to defeat Pittsburgh.

Craig Ramsay scored 33 seconds into the game, then scored a second-period goal that proved to be the winner as Buffalo handed Aldo Guidolin his first loss as an NHL coach. The new Rockies mentor had made a successful debut the night before in Toronto.

WALES CONFERENCE

Norris Division	G	W	L	T	F	A	P
Montreal	22	14	6	2	90	64	30
Los Angeles	20	10	9	1	77	66	21
Detroit	21	6	10	5	69	77	17
Washington	22	5	13	4	61	95	14
Pittsburgh	21	5	13	3	67	83	13
Adams Division							
Boston	21	12	4	5	91	65	29
Toronto	23	11	8	4	76	66	26
Buffalo	21	8	7	6	63	55	22
Minnesota	20	5	13	2	53	78	12
CAMPBELL CONFERENCE							
Patrick Division							
Atlanta	23	15	6	2	101	70	32
NY Islanders	20	14	3	3	93	60	31
NY Rangers	20	12	4	4	82	50	28
Philadelphia	22	11	7	4	70	63	26
Smythe Division							
Chicago	20	8	8	4	66	74	20
Vancouver	22	8	13	1	73	86	17
St. Louis	23	5	14	4	74	110	14
Colorado	23	4	15	4	65	109	12

NEXT GAMES: Tonight — Philadelphia at Montreal, Vancouver at St. Louis.

WINNING WAS EASY compared to ordeal of getting off field Sunday for Edmonton Eskimos. Exuberant fans tripped Tom Wilkinson and Dan Kepley as they fled the scene and the Grey Cup replica broke in two. Kepley (on ground) was left holding one piece while kicker Dave Cutler (in centre) recover the other part.

Esks erase memory with Grey Cup win

TORONTO (CP) — Most reporters who entered the Edmonton dressing room after Eskimos won the Grey Cup on Sunday were struck by the apparent lack of exuberance demonstrated by the Canadian Football League champions.

One of the best explanations for that seeming lack of emotions came from kicker Dave Cutler, who scored 14 points in Edmonton's 20-13 win over Montreal Alouettes.

Cutler referred back to the 1977 Grey Cup game when the Als beat the Eskimos 41-6 at Montreal.

"We just got a whole herd of monkeys off our backs," said Cutler, a reference to the fact that the 1977 loss, and especially the wide points margin, had been nagging at the Eskimos ever since.

"I watched a replay of it on television yesterday," Cutler said of the 1977 game. "I forced myself.

"Seeing it again confirmed what I always felt, that we weren't as bad as the score indicated. We just couldn't operate on that icy field and Montreal, with different footwear, could.

"That was the real story but we couldn't talk that way because it would have come off as sour grapes or an alibi. Also, if we'd emphasized the vengeance angle, we'd have come into this game with our emotions out of control.

"That's why this dressing room is so subdued now. All we've done is complete a project we undertook a long, long time ago. What you see here is satisfaction that we're the kind of team we always felt we were."

Tackle Dave Fennell, leader of the fierce Eskimos defensive line known as the Alberta Crude, said: "I couldn't have spent another winter in Edmonton if we had lost. Everyone reminded us about the 1977 Grey Cup game all winter long. We were hoping for a chance to erase that memory this time."

Edmonton running-back Jim Germany had his own reason for being quiet about Sunday's win because he had been worried he might have been the cause for Eskimos losing.

Germany said someone told him how, in 1971, Leon McQuay fumbled late in the game and cost Toronto Argonauts the Grey Cup. "That kept going through my mind after I fumbled," said Germany. "I thought I had blown the game."

Germany missed a handoff from quarterback Tom Wilkinson and the Alouettes converted the fumble into a touchdown that narrowed Edmonton's lead to 17-10 at the start of the fourth quarter.

But Fennell and his linemates held the Als to only three more points on a field goal after that.

Now it's Montreal's turn to spend the winter remembering its loss.

"Right now I'm going to enjoy winning the Cup, and that'll take about 1½ months," said Wilkinson, who directed the Eskimos attack to a 14-3 half-time lead and was named outstanding offensive player of the game.

Fennell, voted the game's top defensive player, led a tough defence that controlled the game for the first three quarters and then shut off a late Montreal rally.

"We knew we couldn't go back to Edmonton without the Cup," said Fennell, who last week was named the outstanding defensive player in the CFL.

The Eskimos were anything but relaxed when they started the game before an Exhibition Stadium crowd of 54,386.

Fennell set the tone by sacking Montreal quarterback Joe Barnes the first time the Als had possession. After Cutler opened the Edmonton scoring with a 37-yard field goal, Fennell recovered a Montreal fumble on the next play and the Eskimos converted it into a Germany touchdown.

It seemed after that quick opening that the Eskimos might run away with the game, but an equally tough Montreal defence denied Edmonton any further touchdowns.

It was left to Cutler to add field goals of 33, 35, 42 and 25 yards, plus a single, while the Montreal offence sputtered until the final quarter.

Don Sweet's first-quarter field goal provided the only Montreal points until Wilkinson missed Germany with a handoff on the last play of the third quarter and the Als recovered.

Barnes then rolled out and dashed 10 yards to the end zone for the touchdown, reducing Edmonton's lead to 17-10 early in the fourth quarter.

But neither Barnes nor Sonny Wade could find a weakness in the Edmonton defence, and all they could manage was another Sweet field goal from 38 yards to narrow the margin to 17-13. Cutler's last field goal in the final minute clinched the game.

Wade, famous for his ability to rally the Alouettes by coming off the bench in a relief role, completed only seven of 17 pass attempts for 74 yards. Barnes was good on six of nine for 73.

The respected rushing team of David Green and John O'Leary had been expected to provide most of Montreal's offensive thrust, but together they totalled only 53 yards on 19 carries.

Some of the other things were two costly turnovers by the Als—the fumble by Green that resulted in Germany's first-quarter touchdown, and another fumble by punt returner Randy Rhino that led to a Cutler field goal late in the second quarter.

Besides shutting off the Montreal rushers, Fennell and his front-four linemates—Dave Boone, York Hentschel and Ron Estay—kept up pressure on Barnes and Wade while the defensive backfield smothered the Als receivers.

Wilkinson went all the way at quarterback for the Eskimos with the exception of one short-yardage situation when rookie Warren Moon went in to carry on the quarterback sneak.

The 10-year CFL veteran completed 15 of 25 passes for 111 yards and one of his favorite targets was second-string running-back Angelo Santucci.

Santucci was named the outstanding Canadian player of the game after he caught five passes for 25 yards and ran six times for 30 yards.

The Hamilton native started the game as a backup running back behind regulars Germany and Don Warrington and was pressed into service when Warrington suffered a shoulder injury in the first quarter.

"I've been saying for two years that he's a starting-calibre player who doesn't start," Eskimos coach Hugh Campbell said of Santucci.

Two return tickets to anywhere in the CP Air system was the prize Santucci collected along with the Dick Suderman Award. Wilkinson and Fennell each got a 1978 automobile.

EDMONTON 20, MONTREAL 13

First Quarter

Edm—FG Cutler 37 7:08

Edm—TD Germany 2 run (Cutler, convert) 9:53

Mtl—FG Sweet 33 14:51

Second Quarter

Edm—Single Cutler 34 12:58

Edm—FG Cutler 35 14:13

Third Quarter

Edm—FG Cutler 42 8:29

Fourth Quarter

Mtl—TD Barnes 10 run (Sweet convert) 0:41

Mtl—FG Sweet 38 7:35

Edm—FG Cutler 25 14:09

Montreal	3	0	0	10	—13
Edmonton	10	4	3	3	—20

Attendance: 54,386.

Yardsticks

	Mtl.	Edm.
First downs	10	15
Yards rushing	76	102
Yards passing	141	111
Team losses	27	15
Net offence	196	198
Passes made-tried	13-26	15-25
Intercepted by	1	0
Punts-average	12-30	11-41
Fumbles-lost	2-2	2-2
Penalties-yards	6-62	7-50
Field goals tried-made	2-2	5-4
Punts returns-yards	9-82	11-70

Rushing: Montreal—O'Leary 7 for 31, Barnes 5 for 29, Green 12 for 22, Wade 2 for minus 6; Edmonton—Germany 19 for 49, Santucci 6 for 30, Wilkinson 3 for 9, Scott 1 for 8, Moon 1 for 3, Warrington 2 for 3.

Receiving: Montreal—Gaddis 4 for 78, O'Leary 5 for 37, Green 2 for 6, Dalla Riva 1 for 17, Smith 1 for 9; Edmonton—Scott 5 for 45, Germany 3 for 26, Santucci 5 for 25, Smith 1 for 11, McGowan 1 for 4.

Passing: Montreal—Barnes 6 for 9 for 73, Wade 7 for 17 for 74; Edmonton—Wilkinson 15 for 25 for 111; one interception.

Punt Returns: Montreal—Rhino 7 for 82, Motford 2 for 9; Edmonton—Butler 7 for 53, Scott 1 for 12, Highbaugh 1 for 5, Lavorato 1 for 9, Hollimon 1 for 0.

Kickoff Returns: Montreal—Green 2 for 35; Edmonton—Butler 2 for 39, Hollimon 1 for 29, Bryans 1 for 9.

Seahawks stay in chase for berth in playdowns

Three years ago as infants, Seattle Seahawks were left on the cold doorstep of National Football League playoffs. Now they are older, wiser and knocking to come in.

Pittsburgh Steelers, meanwhile, don't have to knock. They continued to roll towards post-season play Monday night, smothering the hometown San Francisco '49ers 24-7.

The Seahawks, a three-year-old expansion team, see a glimmer of playoff gold after Sunday's 17-16 victory over Oakland Raiders, one of the toughest teams in football.

The win didn't come easily as ace quarterback Jim Zorn having to direct Seahawks from their own 20-yard line to the Oakland 27 in the last 2½ minutes to set the stage for a 46-yard field goal by Efren Herrera with three seconds remaining.

Pittsburgh quarterback Terry Bradshaw returned to early-season form with three touchdown passes Monday night, two to Lynn Swann in a second-quarter hot streak.

The Steelers improved their record to 11-2, best in the National Football League, while snapping out of a two-week offensive slump and sending the '49ers, 1-12, to an eighth consecutive defeat.

The victory raised Pittsburgh's lead to two games over Houston in the American Football Conference Central Division.

Sunday highlights:

● Minnesota Vikings and Green Bay Packers battled to the NFL's first overtime tie, finishing five full periods at 10-10 and remaining deadlocked atop the National Conference Central Division with 7-5-1 records.

It was the first overtime tie in the league since 1976.

● Earl Campbell gained 122 yards, giving him a rookie-record 1,265 for the year, and Dan Pastorini teamed with Rich Caster on a 47-yard TD pass play in Houston's 17-10 victory over Cincinnati.

● A 57-yard scoring run by Greg Pruitt, Brian Sipe's 31-yard TD pass to Reggie Rucker and four Cleveland interceptions helped the Browns surprise Los Angeles Rams. Playing at home, the Browns upset Los Angeles 30-19.

SUNDAY

Seattle 17, Oakland 16
Minnesota 10, Green Bay 10
Houston 17, Cincinnati 10
New England 35, Baltimore 14
New York Jets 24, Miami 13
Cleveland 30, Los Angeles 19
Atlanta 20, New Orleans 17
Buffalo 41, New York Giants 17
Philadelphia 14, St. Louis 10
Kansas City 23, San Diego 0
Chicago 14, Tampa Bay 3

American Conference	W	L	T	F	A	Pct
East						
New England	10	3	0	319	222	.769
Miami	8	5	0	310	245	.615
NY Jets	7	6	0	294	281	.538
Baltimore	5	8	0	196	341	.385
Buffalo	9	9	0	247	300	.308
Central						
Pittsburgh	11	2	0	287	162	.846
Houston	9	4	0	239	228	.692
Cleveland	7	6	0	257	227	.538
Cincinnati	1	12	0	147	242	.077
West						
Oakland	8	5	0	272	219	.615
Denver	8	5	0	220	168	.615
Seattle	7	6	0	265	278	.538
San Diego	6	7	0	233	268	.482
Kansas City	3	10	0	207	270	.231

National Conference	W	L	T	F	A	Pct
East						
Dallas	9	4	0	306	128	.692
Washington	8	5	0	246	233	.615
Philadelphia	8	5	0	210	188	.615
NY Giants	5	8	0	227	258	.385
St. Louis	4	9	0	185	244	.308
Central						
Minnesota	7	5	1	232	207	.577
Green Bay	7	5	1	218	217	.577
Tampa Bay	5	8	0	221	219	.385
Detroit	5	8	0	198	251	.385
Chicago	5	8	0	218	224	.385
West						
Los Angeles	10	3	0	246	194	.769
Atlanta	8	5	0	192	194	.615
New Orleans	5	8	0	228	258	.385
San Francisco	1	12	0	186	290	.077

Additional sport P. 14, 15, 17, 18, 35

Cat coach welcomes chance for practice

BY STAN COOPER

This is a "sit-and-wait" week as Victoria Cougars let the rest of the Western Division teams in the Western Hockey League make up games in hand.

Manager-coach Jack Shupe looks on the next few days as a chance to catch up on some practice for his charges, who have played between two and five games per week since early October.

"We've got to work on our power play and shooting, possibly our two weakest points in the first two months," Shupe said Monday. "With our schedule, we haven't had time to concentrate on these things."

Shupe, who is fairly satisfied with a 13-13-3 record considering injuries, expects more goals from his wingers and fewer mistakes by some defencemen before the team wraps up its first-half schedule next month.

"Our centres are carrying us right now and they're not getting much help. Some of our most experienced players are getting only two or three shots a game when they should be taking six to eight."

As for the defence, Shupe is most impressed with the play of Todd Morton but can't figure out fellow-holdover Scott Lang, who has been battling the puck all season.

Of the five defenceman currently seeing action, Morton has a "plus-minus" rating of a team-leading +23, meaning he has been on the ice for 23 more goals than the Cougars have allowed when their team were at even strength.

Rookies Steve Blyth and Tony Feltrin are next at +8 and +6 respectively while rookie Robert Jacobson is —7 and Lang a team-low —15. Holdover Mark Robinson was —3 when he was sidelined with a knee injury on Oct. 17.

"I feel plus-minus figures are a valid judge of a player's ability, particularly a defenceman," Shupe explained. "Defencemen usually don't score a lot of goals but they certainly can improve their goals-against record. And they (plus-minus figures) are used by every professional team so they must mean something."

Cougars, who play host to Seattle Breakers on Saturday night, have five more games before an exhibition contest against Moscow Selects here Dec. 19, and there's a possibility a Dec. 22 game in Seattle will be moved into the second half of the season. A Dec. 17 game in Seattle has been moved to March 4 to allow the Breakers to play the Soviet squad that night.

Following Sunday's action, Cougars trail Portland Winter Hawks by four points and the Oregon club still has seven games in hand. The Winter Hawks edged New Westminster Bruins 6-5 at Pacific Coliseum while Regina Pats helped out by scoring a 4-3 win over the Breakers in Seattle. The Bruins are five points back with eight games in hand while the Breakers are six back and have played four fewer games than Victoria.

In other games, Brandon Wheat Kings and Edmonton Oil Kings played to a 3-3 tie and Lethbridge Broncos overpowered Saskatoon Blades 11-2.

In Monday's only action, the Wheat Kings stretched their unbeaten run to 25 games by scoring a 3-1 win over the Oil Kings in Edmonton.

SHORT SHOTS...A total of 2,254 tickets, to close of business Saturday, have been sold for the Dec. 19 game against Moscow Selects and season ticket holders have until Dec. 8 to claim their tickets...**Ray Neufeld** and **Craig Levie** of Edmonton are the first players named to the WHL team for the **Labatt Cup** tournament...also taking part in the tournament, to be played in Ontario during the Christmas holidays, will be a national junior team from the Soviet Union, the Canadian Olympic team, Ontario Hockey Association all-stars, and Quebec all-stars.

	G	W	L	T	F	A	P
Eastern Division							
Brandon	25	22	0	3	204	68	47
Saskatoon	25	8	9	8	150	146	24
Edmonton	27	7	13	7	105	137	21
Regina	27	5	19	3	101	205	13
Central Division							
Billings	23	14	5	4	133	89	32
Lethbridge	26	11	12	3	131	123	25
Calgary	27	6	17	4	118	155	16
Medicine Hat	25	6	16	3	87	162	15
Western Division							
Portland	22	15	4	3	149	86	33
Victoria	29	13	13	3	131	128	29
New Westmin	21	12	9	0	99	92	24
Seattle	25	10	12	3	108	122	23

Tonight's game
New Westminster at Calgary

Sport today

HOCKEY

7:30 p.m. — South Island Junior 'B' League: Saanich Braves vs. Esquimalt Legion Blues, Pearkes Arena.

BASKETBALL

9 p.m. — Victoria Senior 'B' Women's League: First United Stars vs. Rebels, Lansdowne Junior High.

BRANDON (3) - Brian Propp, Mike Perovich, Steve Patrick. EDMONTON (1) - Larry McCargar. Attendance: 1,080.

SUNDAY

BRANDON (3) — Brian Propp, Don Gillen, Steve Patrick; EDMONTON (3) — Larry McCarger, Mel Biluk, Craig Levie. Attendance: 1,605.

SASKATOON (2) — Chuck Taylor, Lindsay Carson; LETHBRIDGE (11) — Gord Williams 2, Duane Sutter 2, Doug Morrison 2, Dave Snopek 2, Lindy Ruff 2, Randy Ruff. Attendance: 2,655.

REGINA (4) — Dirk Graham, Brian Inkster, Darren Veitch, Doug Wickenheiser; SEATTLE (3) — Joe Ward 2, Errol Rausse. Attendance: 1,300.

PORTLAND (6) — Al Szott, Mike Foal, David Babych, Blake Wesley, Bart Yachimec, Perry Turnbull; NEW WESTMINSTER (5) — Bruce Howes, Scott MacLeod, Doug Hall, Bill Stewart, Pat McGill. Attendance: 4,167.

Freezing drizzle dampens Eskimos 'welcome home'

More than 2,000 strong-lunged Edmonton Eskimos fans came to cheer Monday and they applauded every move the 1978 Canadian Football League Grey Cup champions made.

Some of the fans had been waiting for more than 90 minutes when the Eskimos, who defeated Montreal Alouettes 20-13 in Sunday's Grey Cup final in Toronto, arrived in a freezing drizzle for a "Welcome Home" rally at the Edmonton Cmliseum.

Dwarfed in the Coliseum that seats more than 15,000 and is home for Edmontoon Oilers of the World Hockey Association, the jubilant fans frequently drowned out the remarks of the master of ceremonies, provincial and civic dignitaries and Eskimos coaches and players.

The Eskimos players and coaches all received standing ovations when they were introduced to the crowd. Defensive back Joe Holliman was cheered loudly when he carried in the Grey Cup which had been repaired after being broken into two pieces in the post-game crush of players and fans in Toronto.

The rally was the second chance for the fans to welcome the Grey Cup champions. Earlier, a quiet crowd of about 250 fans greeted the football team at Edmonton International Airport.

No parade was held for the team and an idea for a half-day civic holiday was scrapped.

After the 45-minute rally, a black-tie dinner was scheduled at the Four Seasons Hotel where the Eskimos were to meet invited dignitaries.

Meanwhile the Alouettes slipped into town virtually unnoticed on Monday.

There were no fans and no banners, only a handful of friends and families to greet them. The majority of the players appeared subdued; their major concern was a team meeting scheduled by head coach Joe Scannella for later in the day.

Race track probers find widespread ringer plan

NEW HYDE PARK, N.Y. (AP) — Clifford W. Wickman, president of the Thoroughbred Racing Protective Bureau, said Monday that TRPB agents have uncovered a widespread horse substitution scheme in an investigation covering at least five states.

Wickman said investigators have uncovered substitutions made through the use of counterfeit foal certificates at five different tracks.

The investigation began at Waterford Park where a horse called Born A Great Count, finished second in a Trifecta race on Nov. 11. TRPB tatoo records showed the horse to be Baybatim, a superior horse who had been claimed in October at Thistledown and then shipped to Waterford to race as Born A Great Count.

The horse in question has been impounded at Waterford and the Federal Bureau of Investigation has been called into the case, Wickman said.

Later, Wickman said, investigators discovered that a central figure in the Baybatim-Born A Great Count case had purchased Charollius, a horse of mediocre racing quality, and that Charollius had won a race at Hawthorne on Nov. 18, the day before a major fire destroyed that track's grandstand, ending racing for the year at the Chicago track.

Investigators subsequentgly discovered that Charollius was actually a superior horse called Roman Decade.

Two other substitution cases were uncovered by TRPB at Thistledown, but in each one, the horses involved were unplaced. Also under investigation are two other suspected substitutions dating back to September which are being examined at Great Barrington Fair in Massachusetts and at Ellis Park in Kentucky.

In all cases, says Wickman, the method used in the substitutions involved counterfeit foal certificates, the same technique used in similiar schemes which were uncovered in 1972.

Wickman said all of the TRPB findings would be turned over to appropriate racing and law enforcement authorities and that, at this point, "there definitely appears to be a common thread of involvement by several licencees in racing."

Oilers' owner saves WHA puck series

EDMONTON (CP) — The World Hockey Association announced Monday it has reached agreement with amateur hockey organizations and a series of international games in Canada and the United States will be played as scheduled.

The agreement, announced simultaneously in Edmonton and in Hartford, Conn., ends a lengthy dispute over the signing of under-age players by some WHA teams.

Cancellation of the international games was averted by the personal intervention of Edmonton Oilers' owner Peter Pocklington.

Terms of the final agreement were not revealed but the Oilers said the Canadian Amateur Hockey Association has agreed to give its official sanction to the games.

Ed Chynoweth, executive director of Canada's major junior hockey leagues, who received a cheque for an undisclosed amount from Pocklington, said the Edmonton owner became involved when it was apparent the games would be cancelled otherwise.

"I have no doubt there would be no international games had Peter Pocklington not come forward and reached a settlement our people can live with," Chynoweth told a news conference. "He carried the whole WHA ship."

Pocklington, who wouldn't say how much money he paid out, said:

"I got involved for two reasons: financial and because the integrity of the league was at stake. We agreed last year to the $150,000 bond for signing under-age players and I can't believe our league wouldn't fulfill its obligations."

The agreement means the international games—eight in Edmonton—will be played as scheduled beginning Dec. 14. It includes a three-game series in Edmonton Jan. 2-4-5 between the WHA all-star team and a strengthened Moscow Dynamo club.

The initial dispute arose when some WHA teams continued signing under-age juniors despite efforts by the league to halt the practice. As well, the teams refused to pay development fees to the CAHA.

An agreement apparently was reached 10 days ago at a Hockey Canada meeting in Toronto but it fell through and the series was on the verge of cancellation.

The problem was over money and, in particular, the $150,000 bond that was posted last year.

Chynoweth said the problem has been solved with the eight under-age players signed by WHA clubs this year and with the bond.

The Oilers said the CAHA has agreed not to press further for payment of the bond it claimed had been forfeited by the signings. As well, the CAHA agreed to notify Hockey Canada, the International Ice Hockey Federation and other required organizations that the scheduled international games have received official sanction in Canada.

Pocklington expressed disappointment with his fellow WHA owners who refused to step forward and try to settle the problem.

"Even Quebec Nordiques wouldn't agree," Pocklington said.

"Only Winnipeg agreed to contribute and they said they'd pay their equal share. But, so far, no money has been forthcoming.'

WHA

WORLD ASSOCIATION

	G	W	L	T	F	A	P
Cincinnati	22	12	8	2	90	83	26
New England	21	11	6	4	95	78	26
Quebec	21	10	9	2	82	77	22
Winnipeg	21	9	9	3	86	76	21
Edmonton	18	10	8	0	64	59	20
Birmingham	19	8	10	1	77	79	17
Indianapolis	18	3	13	2	52	91	8

NEXT GAMES: Tonight — Indianapolis at Edmonton, Birmingham at Quebec.

WINNIPEG (2) — Preston, Guindon; QUEBEC (2) — Baxter 2. Attendance: 9,787.

BIRMINGHAM (3) — Sleigher, Goulet, Gingras; NEW ENGLAND (9) — Miller 2, G. Howe 2, Mark Howe 2, Roberts, Ley, Hangsleben; Attendance: 6,003.

Topsider wins

NEW YORK (AP) — Topsider held on gamely in a long stretch drive to win the 26th running of the $54,000 Sport Page Handicap at Aqueduct Race Track on Sunday.

Petty ends long jinx Smith finishes ninth

PHOENIX, Ariz. (AP) — Richard Petty broke a 44-race jinx Sunday when he took the Arizona NAPA 250 NASCAR stock car race at Phoenix International Raceway.

Petty, of Randelman, N.C., posted his first victory since capturing the Firecracker 400 July 4, 1977 at Daytona Beach, Fla. Petty collected $31,500 for the triumph. He averaged 88.122 miles per hour.

In second place was Jimmy Insolo of Mission Hills, Calif. He was followed by Bobby Allison of Hueytown, Ala., Neil Bonnett, also of Hueytown, and Bill Schmitt of Redding, Calif.

Roy Smith of Victoria, driving a 1977 Chevy Nova, finished in ninth place after qualifying 10th in the field of 30 starters on Saturday. Smith was running fourth when he was forced to the pits with a flat tire. He lost two laps but battled back through the field to ninth spot.

Petty grabbed the pole position with a 30.929 second run in qualifying.

Both Petty and Bonnett drove their regular NASCAR Winston Cup Chevrolets.

Puccinis even series

DataTech short of manpower

A decimated roster contributed to the downfall of Victoria DataTech Sunday.

With six players ailing or absent, the senior 'A' club could manage to field only seven players for their exhibition basketball game with Vancouver Puccinis.

The result was an 83-82 win for the Vancouver Dogwood League team.

Jim Duddridge (honeymooning); Dave Morgan (coaching Oak Bay Bays in Vancouver); Mike Gains (injured ankle); Brian MacKenzie (flu); Brian Brumwell (injured leg) and Ken Shields (on the road with his University of Victoria Vikings) were otherwise engaged or laid up.

Puccinis were not much better off. They were also limited to a seven-man lineup but borrowed former Viking Lorne Dakin from the Victoria Senior 'B' League, and Dean Sawyer, who played for DataTech last season.

The Victorians, who squeezed out a 106-105 win over Puccinis on Saturday, led 45-40 at Sunday's half.

But playing overtime started to tell on DataTech's starters, who skidded in the second half.

Vancouver chipped away and gained the lead, holding a five-point edge with about a minute to play.

Billy Loos' basket and Bob Burrows' three-pointer brought DataTech within two points but Jan Bohn's long bucket with 11 seconds remaining ended the Victoria threat.

Stu Graham scored 24 points for the winners while Varick Cutler, with 31 points, and Loos with 22 sparked DataTech.

DATATECH (82) — Bob Burrows 15, Brent Mullins 5, Tom Sinnott 2, Billy Loos 22, Varick Cutler 31, Dave Mulcahy 15, Chris Hall.

PUCCINIS (83) — Dean Sawyer 2, Tom Narbeshuder 13, Phil Legentil, Stu Graham 24, Lorne Dakin 2, Randy Allan 6, Mike Bishop 8, Peter Shaugnessy 14, Jan Bohn 18.

Hockey scoreboard

AMERICAN

Northern Division

	G	W	L	T	F	A	P
Nova Scotia	24	14	10	0	94	95	28
Maine	21	12	7	2	81	61	26
N. Brunswick	19	10	6	3	68	57	23
Springfield	21	6	12	3	61	72	15

Southern Division

	G	W	L	T	F	A	P
New Haven	20	11	6	3	67	51	25
Hershey	19	10	8	1	85	73	21
Binghamton	19	9	10	0	66	65	18
Rochester	21	7	12	2	71	97	16
Philadelphia	22	6	14	2	62	84	12

Sunday

Rochester 5 Hershey 4
Binghamton 6 Nova Scotia 1
New Haven 6 Philadelphia 4

Scoring

	G	A	Pt
Dupont, NS	14	15	29
Lumley, NS	7	21	28
Stanfield, Her	10	17	27
Schaab, Me	10	17	27
Johnston, Me	6	19	25
Bennett, Roch	12	11	23
Meagher, NS	11	12	23
Saganiuk, NB	12	10	22
Stefanski, NH	10	12	22
Brooks, Pha	14	7	21
Peloffy, Spg	9	12	21

CENTRAL

	G	W	L	T	F	A	P
Oklahoma City	20	12	7	1	80	68	25
Salt Lake	19	11	6	2	79	51	24
Kansas City	19	8	8	3	83	83	19
Fort Worth	19	9	9	1	62	69	19
Tulsa	18	6	10	2	62	84	14
Dallas	19	6	12	1	76	87	13

Sunday

Kansas City 1 Salt Lake 1
Fort Worth 5 Tulsa 4

QUEBEC MAJOR

LeBel Division

	G	W	L	T	F	A	P
Montreal	27	17	6	4	164	103	38
Verdun	28	17	7	4	147	107	38
Laval	30	11	17	2	141	179	24
Cornwall	28	10	17	1	127	177	21
Hull	29	5	20	4	101	177	14

Dilio Division

	G	W	L	T	F	A	P
T-Rivieres	26	20	3	3	199	88	43
Quebec	28	15	9	4	136	104	34
Sherbrooke	26	15	8	3	145	109	33
Chicoutimi	27	9	15	3	111	138	21
Shawinigan	29	5	22	2	106	195	12

Monday

Laval 6 Hull 3

Sunday

Sherbrooke 7 Cornwall 3
Quebec 6 Hull 3
Montreal 9 Laval 6
Chicoutimi 2 Shawinigan 2
Trois-Rivieres 6 Verdun 4

ONTARIO MAJOR

Emms Division

	G	W	L	T	F	A	P
Niagara Falls	26	18	6	2	148	84	38
London	29	17	11	1	136	118	35
Toronto	26	10	15	1	121	126	21
Windsor	28	10	17	1	119	141	21
Kitchener	26	10	16	0	111	143	20
Brantford	25	9	15	1	93	116	19

Leyden Division

	G	W	L	T	F	A	P
Peterborough	28	20	7	1	139	96	41
Oshawa	25	15	10	0	151	126	30
Kingston	29	12	15	2	110	130	26
S. Ste. Marie	26	12	14	0	115	135	24
Sudbury	25	11	13	1	136	142	23
Ottawa	27	11	16	0	116	138	22

Sunday

Kingston 9 Sault Ste. Marie 6
Ottawa 8 Sudbury 3
London 10 Windsor 8

B.C. JUNIOR

Interior Division

	W	L	T	Pts
Merritt	23	5	0	46
Revelstoke	13	11	0	26
Vernon	13	13	0	26
Kamloops	12	14	0	24
Kelowna	12	15	0	24
Penticton	10	14	0	20

Coast Division

	W	L	T	Pts
Bellingham	22	6	0	44
Nanaimo	15	11	0	30
Langley	12	15	2	26
Chilliwack	12	15	1	25
Abbotsford	11	14	1	23
Delta	3	24	0	6

Sunday

Merritt 3 Vernon 2
Bellingham 7 Delta 3

Scoring

	G	A	Pt
Fraser, Bel	26	27	53
Lowe, Ver	19	33	52
McMurchy, Abb	25	22	47
Neeld, Ver	26	19	45
Beers, Mer	20	22	42
Sirkia, Mer	17	25	42
Leahy, Chi	18	23	41
Wickware, Abb	15	26	41
Thomas, Nan	18	22	40
Cullen, Pen	22	16	38

WESTERN INTERNATIONAL

	W	L	R	Pts
Kimberley	11	3	1	23
Trail	10	7	2	22
Calgary	8	7	1	17
Cranbrook	8	8	0	16
Nelson	3	13	0	6

Sunday

Calgary 4 Trail 2

Scoring

	G	A	Pts
Whitlock, Tra	20	12	32
Gare, Tra	12	19	32
Iannone, Tra	8	18	26
Gawryletz, Tra	14	11	25
Tuff, Cal	12	13	25
Hillier, Tra	7	18	25
Gerlitz, Cal	13	10	23
Booth, Kim	9	14	23
Miller, Cra	9	14	23
Macklin, Kim	8	15	23
Richardson, Cal	8	15	23

Nov. 29 and Dec. 6
WINSDAY
tickets good for

Dec. 6
BIG BONUS PRIZES
TOTAL OF 100 OF $5,000.00 EACH

Get together again with good friends.

Brewed in B.C. by CARLING O'KEEFE BREWERIES

New 1979 Fiat X1/9 five speed
More power, better mileage.*
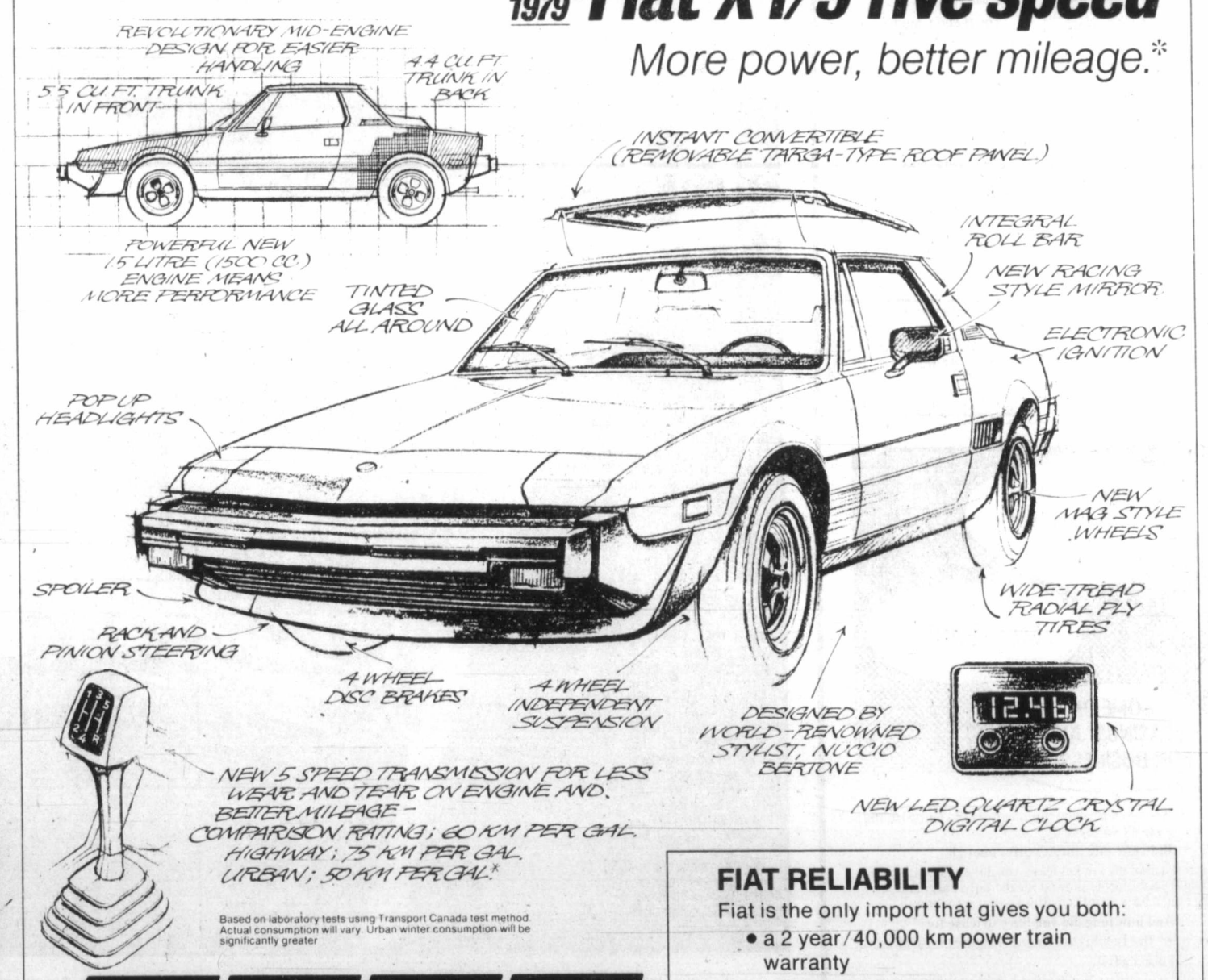

Based on laboratory tests using Transport Canada test method. Actual consumption will vary. Urban winter consumption will be significantly greater

FIAT RELIABILITY
Fiat is the only import that gives you both:
- a 2 year/40,000 km power train warranty
- a 3 year/120,000 km corrosion perforation warranty

See us for full details.

FIAT
'Fiat' and 'Fiat X 1/9' are trademarks of Fiat S.p.A. ©Fiat S.p.A.

REG. MIDGLEY MOTORS
736 Cloverdale Avenue (Tel 385-8756)
DLR LIC # 00247A

GLASS
- INSULATED INSIDE & OUTSIDE STORMS
- STORE FRONTS
- MIRRORS
- REPLACEMENT SERVICE

HUMPHREY ALUMINUM
382-8922
435 HILLSIDE
B.C. Hydro Financing available

OK TIRE
FIGHTS INFLATION
GTS WINTER RETREADS
AS LOW AS $22.95
1154
3030 NANAIMO ST.
386-3156
Turn off Finlayson at Trader's

Victorian contributes goal as Canada romps to win

TEGUCIGALPA, Honduras (AP) — Canada defeated the Dominican Republic 9-0 and Mexico beat Grenada 7-0 in the seventh Conferation of North, Central America and Caribbean Soccer Associations tournament Sunday.

Other participants are the United States, El Salvador, Haiti, Costa Rica, Trinidad-Tobago, Netherlands Antilles, Bermuda and Honduras.

The 20 Canadians, all 19 or under, will have to make it to the final to gain a berth in the world youth tournament in Japan.

Canada was led by a three-goal performance from Toronto's Branko Segota. Gerry Gray of Toronto and Louis Gray of Hamilton added two goals each. Montreal's Grazian Corolo and David McCaig of Victoria scored single goals.

Canada's next match is against Honduras next Sunday.

A's shut out Wests to pad league lead

Victoria Athletics increased their first-division lead to five points on Sunday by scoring a 3-0 Vancouver Island Soccer League win over rival Victoria West at Hampton Park.

In the only other first-division game, Nanaimo City travelled to Powell River and came away with a 1-0 win over the Villas.

George Hyne, Dan Hood and Mark Robb scored for the Athletics, all following the interval, and Grant Darley earned the shutout.

Greg Balery scored the only goal midway through the first half at Powell River.

In the first round of the annual Jackson Cup competition Sunday, Port Alberni Jacks of the North Island League upset Gorge of the second-division 3-2 and Vantreights were knocked off in overtime by Castaways in a game between second-division rivals.

Playing on their home field, Jacks got two goals from Greg Bull and one from Phil Towell. Dennis McGuire and Bruce Callan scored for Gorge, one of five second-division teams playing in the first round of 11 games.

Castaways and Vantreights were tied 4-4 after regulation time and Castaways held a 4-2 edge in penalty kicks to earn a berth in the next round, scheduled for Dec. 16-17.

Top marksman of the weekend was John Hughes, who scored five goals to power Gorge of the fourth division to a 9-0 win over fifth-division Duncan Merchants.

In another upset, fourth-division Victoria Athletics posted a 2-0 win over Saanich Braves of the third division.

All first-division teams will play in the second round of the competition, the winner of which advances to the provincial playoffs.

Results:

JACKSON CUP
(First Round Results)

Pt. Alb. Jacks (NIL) 3, Gorge (II) 2
Kickers (III) 4, Castaways (IV) 2
Saanich Braves (III) 0, Vic. Athletics (IV) 2
Oak Bay Falcons (IV) 0, Campbell River Wave (III) 4
Chez Pierre (IV) 1, Sidney Imperial Builders (IV) 0
Oak Bay Alumni (II) 10, Pt. Alberni Thunderbirds (NIL) 0
Sooke United (V) 0, Prospect Lake (II) 4
Labatts (III) 7, Oak Bay Reserves (III) 1
Health Spa (V) 1, Croatia (V) 3
Duncan Merchants (V) 0, Gorge FC (IV) 9
Vantreights (II) 6, Castaways (II) 8

FIRST DIVISION

	G	W	L	T	F	A	P
Athletics	9	8	1	0	33	11	16
Vic West	8	5	2	1	15	11	11
UVic Vikings	7	4	2	1	15	10	9
Nan. United	9	4	4	1	16	17	9
Cosmo Royals	9	3	3	3	11	12	9
Nan. City	9	4	4	1	12	21	9
Oak Bay	9	3	4	2	12	11	8
Gorge	9	2	4	3	12	20	7
Powell R.	8	2	5	1	13	16	5
Duncan	9	0	6	3	10	20	3

FIFTH DIVISION

Prairie Inn 3, Duncan Royal Cleaners 1.
Duncan Native Sons 4, Royal Roads 0.

Challengers win buttons

Alex Forward and Bob Slonski of Cowichan Golf Club were sent to defend the Open Buttons by proxy Monday and failed in the quest at Royal Colwood Golf Club.

Representing holders Bill Wakeham and Al McLeod of CGC, Forward and Slonski lost 4 and 3 to Don Gowan and Al Robertson of Glen Meadows.

In junior buttons play, Lanny Sawchuck and Brian Rands of Uplands took the buttons from Brian De Girolamo and Wayne Walters of Gorge Vale.

Sawchuck and Rands won the match 8 and 7.

City players earn titles

VANCOUVER — Victoria competitors won four events during the weekend at the annual Western Canada junior squash championships held at Vancouver Racquet Club while two Victoria teams reached the finals in their respective divisions of the B.C. doubles championship.

Richard Jackson of Victoria Racquet Club was a 3-2 winner over Eric Barclay of Vancouver in the boys under-19 singles while Sher Horne of RCV won the under-16 title with a 3-0 win over clubmate Dale Willard.

John Dickie of Victoria posted a 3-0 win over Willy Labossiere of Seattle in the boys' under-14 final and Andrea Levey of RCV won the under-19 girls title by scoring a 3-0 win over Cathy Covernton of Vancouver.

Tim Ferris defeated Graham Morfitt 3-0 in an all-Vancouver boys under-12 final and Eric Kidd of Victoria won the consolation event in the under-14 and under-12 divisions.

Mark Heaney of Vancouver downed Tim Proctor of RCV 3-0 in the under-19 and under-16 consolation final and Cynthia Smith of Vancouver was a 3-1 winner over Patryce Walther of RCV in the under-16 girls final.

In the doubles finals, Brian Covernton and Larry Armstrong of Vancouver were 3-1 winners over Phil Green and Jim Laing of RCV in the "A" final. Ken Cummane and Ken Clark of Vancouver defeated Egon Kuhn and Ray Kidd of RCV 3-1 in the "B" final.

CORDS
ENGINE SPECIALISTS YOUR HEADQUARTERS FOR MINTEX WATER PUMPS
2215 GOVERNMENT ST. 388-4212

NHL summaries

SUNDAY

PITTSBURGH 2, TORONTO 8
First Period
1. Toronto, Sittler 12 (McDonald, Turnbull) 1:15
2. Toronto, Jones 3 (Butler) 1:50
3. Toronto, Slamler 1 (Jones, Salming) 16:26
Penalty—Schutt P 19:25
Second Period
4. Toronto, Turnbull 3 (Sittler) 5:04
Penalties—Kindrachuk P, Johansen T 4:03, Jones T 9:44, Boutette T (double minor) 15:41.
Third Period
5. Pittsburgh, Kindrachuk 4 (Ferguson) 0:54
6. Pittsburgh, Lonsberry 7 (Tallon, Chapman) 10:00
7. Toronto, Williams 8 (Anderson) 12:32
8. Toronto, Salming 2 (Monahan, Boutette) 14:41
9. Toronto, Salming 3 (McKechnie, Williams) 18:41
10. Toronto, Boutette 4 (Sittler) 19:21
Penalty—Hutchison T 15:13.
Shots on goal by

Pittsburgh	11	12	10	—33
Toronto	10	7	15	—32

Goal—Millen, Herron, Pittsburgh; Palmateer, Toronto.
Attendance— 16,485.

LOS ANGELES 2, DETROIT 4
First Period
1. Los Angeles, Dionne 16 (Williams, Taylor) 0:50
Penalties—Polonich D misconduct 0:00, Hextall D 9:50, Larson D 10:45, Murphy LA 11:54, Goldup LA 17:47.
Second Period
2. Los Angeles, Dionne 17 (Williams, Taylor) 1:37
3. Detroit, Nedomansky 9 (Larson, McCourt) 16:06
Penalties—St. Laurent D 10:40, Goldup LA 19:22.
Third Period
4. Detroit, LeBlanc 5 (Hextall, Libett) 3:20
5. Detroit, St. Laurent 5 (Woods) 5:46
6. Detroit, Larsen 7 (St. Laurent, Libett) 9:06
Penalty—Larson D 6:55.
Shots on goal by

Los Angeles	5	6	6	—17
Detroit	10	8	12	—30

Goal—Grahame, Los Angeles; Rutherford, Detroit.
Attendance—15,114.

WASHINGTON 4, RANGERS 9
First Period
1. New York, Vickers 6 (Farrish, Greschner) 2:08
2. New York, Esposito 9 (Johnstone, Vadnais) 5:10
3. New York, Greschner 6 (Farrish, Nillson) 13:40
4. Washington, Edberg 3 (Green, Carroll) 14:52
Penalty—Watson W 8:35.
Second Period
5. New York, Hedberg 7 (Hickey) 1:09
6. New York, McEwen 6 (Duguay) 4:58
7. New York, Hedberg 8 (Hickey, Vadnais) 5:29
8. New York, Johnstone 2 (Fotiu, Vadnais) 6:35
9. Washington, Carroll 3 (Svensson, Girard) 10:04
10. Washington, Bergeron 3 (Edbere, Maruk) 15:09
Penalties—Watson W, Plante NY 9:47.
Third Period
11. New York, Greschner 7 (DeBlois, Vickers) 7:56
12. Washington, Carroll 4 (Edberg, Girard) 11:27
13. New York, Hickey 9 (Hedberg, Nillson) 19:27
Penalty—Farrish NY 11:54
Shots on goal by

Washington	6	8	9	—23
New York	13	8	9	—30

Goal— Bedard, Washington; Thomas, New York
Attendance— 17,422

ATLANTA 2, BOSTON 4
First Period
1. Boston, O'Reilly 7 (Secord, Park) 0:17
2. Atlanta, Vail 12 (Chouinard, Fox) 7:39
Penalties—Marsh A 11:01, Miller B 15:57, Sims B 18:27.
Second Period
3. Boston, Sims 4 (O'Reilly, McNab) 2:05
4. Atlanta, Lalonde 11 (Pronovost) 16:25
Penalties—Fox A 5:35, Lysiak A, Miller B majors 12:05, Phillipoff A minor, major, O'Reilly B major, Plett A, Wensink B 12:29, Cashman B13:10, Schmautz B 19:29.
Third Period
5. Boston, Schmautz 7 4:36
6. Boston, Cashman 4 (Smith) 18:58
Penalties—None.
Shots on goal by

Atlanta	13	/	5	—25
Boston	4	12	15	—31

Goal—Bouchard, Atlanta; Cheevers, Boston.
Attendance—13,961.

COLORADO 1, BUFFALO 4
Dirst Period
1. Buffalo, Ramsay 6 (Gare, Korab) 0:33
2. Colorado, Van Boxmeer 2 (Beck, Croteau) 14:36
Penalties—T.Martin B 13:44, Hajt B 18:28.
Second Period
3. Buffalo, Ramsay 7 (Luce) 3:43
4. Buffalo, Guevremont 1 (Gare, Luce) 13:43
Penalty—Paiement C 10:11.
Third Period
5. Buffalo, McKegney 3 (Perreault, Seiling) 0:54
Penalties—T.Martin B 4:25, Paiement C 7:39.
Shots on goal by

Colorado	13	7	10	—30
Buffalo	12	9	9	—30

Goal—Oleschuk, Colorado; Sauve, Buffalo.
Attendance—16,433.

Juvenile soccer

Results of matches played Sunday in the Lower Island Juvenile Soccer Association:

SUNDAY

Division 1A — Cowichan Motors 1, Lansdowne Evening Optimist Olympics 2, Lakehill Totem Towing 2, Gordon Head B.C. Land 1; Juan de Fuca Cosmos Royals 1, Juan de Fuca Kickers 10.

Division 1B — Bays United Rowdies 3, Lansdowne Evening Optimist Royals 5; Gorge Buccaneers 3, Duncan Trio Sabres 1; Peninsula Trojans 1, Gordon Head Shell 6.

Division 1C — Lakehill Gillespie Electric 4, Juan de Fuca Goldstream Chevron 1; Peninsula Braves 1, Bays United Headers 2; Prospect Lake Gibsons Photo 9, Gordon Head Cablevision 0.

Division 2A — Bays United Kicks 4, Lansdowne Evening Optimist Cobras 2; Gorge FC 7, Saltspring Rotary Canadians 2.

Division 2B — Duncan Mr. Mikes 8, Lakehill Suburban Motors 0; Juan de Fuca Legion 91 2, Gordon Head Cosmos 9; Cordova Bay Cougars 6, Prospect Lake Hotspurs 1

Division 2C — Juan de Fuca Ridley Bros 3, Bays United Buccaneers 4; Lansdowne Evening Optimist Dynamo 3, Gorge-Canadians 8.

Division 3A — Gordon Head Eagles 4, Prospect Lake Rangers 1; Lansdowne Evening Optimist Patriots 2, Gorge FC 1; Duncan Gyro 4, Bays United Metro Toyota 0.

Division 3B — Peninsula Jets 1, Cordova Bay Hawks 3; Lakehill McKenzie Esso 3, Gorge Royals 0.

Division 3C — Bays United Vickery Construction 2, Gordon Head Saunders and Hitchman 0; Cowichan Tops 4, Sooke Checkers 0; Peninsula Flyers 2, Lansdowne Evening Optimist DaVinci 1.

NEVER WAX YOUR CAR AGAIN
"Guaranteed in writing"
PERMA-SHINE
Come in for a "Test Spot"
509 Ellice St. 386-7571

"The longest distance of all— from one person to another."
5 Year Guaranteed Investment Certificates
Interest paid annually.
10½%
724 Fort Street
Victoria, B.C. V8W 1H2
Phone: 383-4141
Member of Canada Deposit Insurance Corporation
First City Trust
Formerly City Savings and Trust

RENT-A-WRECK
RENT A CAR
Ask for Bruce or Ron
1420 Quadra 386-6441

HEAR YOU BOUGHT YOUR WIFE A NEW CAR.
NO, I LEASED.
COME ON, LEASING'S JUST FOR BUSINESSES.
No way. I checked this ideaLease by Chrysler and they made a lot of sense for us.
But your wife doesn't drive enough.
It depends upon the kind of lease you choose. The Chrysler Leasing System people showed me the differences and worked out a lease that I can afford to pay each month.
And how long did you have to lease for?
Three years. But I could have had any length of lease I wanted.
I don't get it.
You will if you talk to the Chrysler Leasing System people. They make it so simple.
idea Lease
A LOT OF GOOD REASONS FOR LEASING YOUR CAR
CHRYSLER LEASING SYSTEM
Check the Yellow Pages under Automobile Renting & Leasing

Sears
Christmas is coming
Save $35-$40
Exclusive to Sears . . .
Phasar Quartz Watches for men and women

Famous Quartz L.C.D. watches. Now . . . at a saving! Now . . . with new 'Perma Glow' . . . a soft Green back light for easy night viewing. Solid state reliability . . . no moving parts to wear out . . . you've got our 1 year guarantee on that! Runs on a tiny battery (incl.) that lasts about 1 yr. in normal use. The two watches shown are in our slim-line collection for men and women. Classically styled in White or Yellow gold colour, with adjustable bracelets.

Sears Jewellery (4) 24-Hour Teleshop: 595-3161
Advertised prices in effect now through 5:30 p.m. Sat. Dec. 2, while quantities last.

Man's Phasar. 6-digit continuous display of hr./min./sec. Push button for hr./min./date . . . remains on continuous display until button is again pushed to revert it to original display. Has day of the week flag and preprogrammed calendar. Yellow gold colour. 04R 013 974. Was $99.99, now **$59.99. White gold colour.** 04R 013 975. Was $89.99, now **$49.99. Lady Phasar.** 4-digit constant display of hr./min. Push button for month/date, secs. preprogrammed calendar. **Yellow gold colour.** 04R 013 064. Was $94.99; **$59.99. White gold colour.** 04R 013 065. Was $84.99, **$49.99.**

Celebrate the Savings
Celebrate the Values
Celebrate our 25th Anniversary
Simpsons-Sears Ltd.
'Reg.' and 'Was' refer to Simpsons-Sears prices.

Sport digest

Whitecaps buy English player

VANCOUVER (CP) — Vancouver Whitecaps have announced the signing of English national player Roger Kenyon of Everton to a three-year contract with the North American Soccer League team.

A Vancouver spokesman said Monday that Kenyon, a defender with eight years experience in the English first division, was bought for "at least six figures" and also was sought by other NASL and English teams.

Kenyon, 28, is to arrive here in February and will continue to play for Everton in the meantime. The six-footer weighs 180 pounds and has played in seven international games for England.

The spokesman said the Whitecaps were still negotiating with Peter Daniel of Derby County about the 1979 season. Daniel and John Craven were the centre defenders for Vancouver last season. Craven already is owned outright by the Whitecaps.

Players move in ball deals

Toronto Blue Jays announced Monday they had sent catcher Alan Ashby to Houston Astros in exchange for right-handed pitcher Mark Lemongello and two minor league baseball players.

Meanwhile, Baltimore Orioles announced the acqusition of veteran utility outfielder John Lowenstein from Texas Rangers on a waiver claim of $20,000.

Ashby hit .261 and had nine home runs in 81 games last season. He was acquired from Cleveland Indians two years ago in the then fledgling American League club's first trade.

Lemongello completed his second major league season with the Astros in 1978.

Also acquired in the trade with Houston were Joe Cannon, a 6-foot-2, 185-pound outfielder and Pedro Hernandez, a 19-year-old shortstop.

Lowenstein, 30, batted .222 in 77 games for Texas last season, hitting five home runs and driving in 21 runs.

Robertson in L.A. doghouse

LOS ANGELES (AP) — Los Angeles Rams have suspended linebacker Isiah Robertson without pay for two weeks, the National Football League team said Monday.

Robertson was suspended for "conduct detrimental to the football team," said coach Ray Malavasi, who added that the right linebacker would not practice for the next two weeks and would miss the next two games against New York Giants and Cincinnati Bengals.

The former all-pro lost his starting job midway through the 1978 campaign to second-year linebacker Bob Brudzinski, the Rams' top draft choice out of Ohio State in 1977.

Unknown wins marathon

SEATTLE (AP) — Unheralded Peter Moore of Edmonton finished ahead of an estimated 1,750 starters Sunday to win the ninth Seattle Marathon in 2 hours, 20 minutes and 27 seconds.

Moore, 30, was not listed among the top 40 seeds before the race. His time was faster than winners of five of the previous six races.

Cindy Dalrymple of Seattle won the women's section in 2:48.55.

The top men and women finishers won expense-paid trips to the 1979 Boston Marathon.

Douglas Frew, 28, of Vancouver, finished eighth in 2:26.22.

NBA to mediate dispute

CLEVELAND (AP) — The National Basketball Association has agreed to intervene as mediator in the dispute that has threatened to sever relations between Cleveland Cavaliers and the Richfield Coliseum, where the team now plays its home games.

Judge David T. Matia of Cuyahoga County common pleas court said Monday the two parties met in his chambers over the weekend and agreed to take their problems to the NBA office in New York.

The judge indicated the problem involves more than just a dispute over use of the Coliseum telescreens and access to the building's lounges and restaurants, as indicated earlier. There apparently is a more serious legal, technical problem over whether the Cavaliers and the Coliseum have a lease or a licence.

Drug admission causes flap

LONDON (AP) — Stan Bowles, star of Queen's Park Rangers soccer team, was at the centre of a controversy Monday after stating he took drugs.

"I would suspend him," said Alan Hardaker, secretary of the English League. "But such power does not lie with me.

"Bowles is guilty of making our footballers appear like hippies. He gives the impression they are all sticking hypodermic syringes in their arms to make them jump 16 feet in the air. He paints a completely inaccurate picture of the average professional footballer."

Bowles said in an interview he had taken amphetamines and valium.

Island Saw Co.
617 Chatham Street 385-5500

Turner and Rose get cozy over lunch

ATLANTA (AP) — Pete Rose met Monday with Ted Turner, owner of Atlanta Braves, and promised to consider making this city his future professional home, said a spokesman for the National League baseball team.

"They had a very amicable luncheon," said Randy Donaldson. "Pete promised to take Ted's offer under consideration."

Rose, a 37-year-old third baseman and currently baseball's most sought-after free agent, was to meet this week with other teams seeking to sign him to a contract. They include Kansas City, St. Louis, Pittsburgh and Philadelphia.

"He promised he would get back to Ted by Friday," said Donaldson.

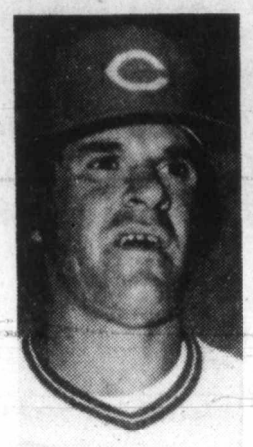

Rose

Reuven Katz, who represents Rose, said the third baseman was definitely leaving Cincinnati Reds after 16 years because of contract differences.

"We're just too far apart," Katz said.

There is "no chance" of a last-minute compromise.

Katz, Atlanta's vice-president Bill Lucas and manager Bobby Cox also attended the luncheon Monday.

It's been reported that Philadelphia Phillies have offered Rose a $2 million, three-year package.

Such financial heights may not be within reach of the cellar-dwelling Braves, one of the poorest draws in baseball, but Turner could tap his other enterprises for the cash, Donaldson said.

"Ted's other ventures are increasingly successful," Donaldson said. Among Turner's other ventures is WTCG television in Atlanta and a satellite distribution system which carries its signal to all 50 states.

Another factor might be position. The Braves have Bob Horner, the National League's rookie of the year, at third. That is Rose's traditional home turf.

Lucas has been quoted as saying Rose could be used at first or in the outfield—where the Braves could use reinforcements.

Rose is a three-time National League batting champion who hit .300 for the 13th time in 14 years. He became the 12th player in major league history to get 3,000 hits.

Names in sport

He set a modern-day hitting record this summer by getting a hit in 44 consecutive games. That string was broken by the Braves.

★ ★ ★

WINNIPEG (CP) — **Marc Cloutier** has been named executive-director of business operations for Winnipeg Jets of the World Hockey Association.

The appointment is the first made by **John Ferguson** since he took over last week as the team's vice-president and general manager.

Cloutier becomes Ferguson's top administrative aide, effective immediately. He is to be responsible for the day-to-day operation of the front office, with special attention to marketing, promotion and public relations.

Cloutier, 44, a native of Ste. Agathe, Que., once handled sales and promotion for Montreal Canadiens and Montreal Expos. More recently, he was stadium manager for the 1976 Olympic Games in Montreal.

★ ★ ★

WINNIPEG (CP) — **Michael Berezny** of Sudbury has won the $150,000 first prize in the Golden Sweepstakes draw based on Sunday's Grey Cup game.

Berezny, a dealer who sold himself the lucky ticket, had his ticket matched with Edmonton Eskimos. He also won a seller's commission of $15,000.

★ ★ ★

TORONTO (CP) — **Bob Davidson**, a chief scout for Toronto Maple Leafs since 1951, has been named director of scouting for Colorado Rockies of the National Hockey League. Davidson, who has spent the last 44 years in the Toronto organization.

The Rockies' vacancy was created when Aldo Guidolin, formerly director of personnel, was named coach of the team, replacing Pat Kelly who was fired Friday. Davidson, 65, began his career with the Leafs as a player in 1934.

★ ★ ★

TOKYO (AP) — **Jimmy Connors** of the United States beat Romania's **Ilie Nastase** 6-2, 6-4 for the men's singles title today in a $125,000 professional tennis tournament. For winning the eight-man competition, Connors—the U.S. Open champion—earned $20,000 first prize and Nastase received $10,000 second prize.

★ ★ ★

MANILA, Philippines (AP) — **Yannick Noah** of France beat **Peter Feigl** 7-6, 6-0 Sunday after the Austrian player sprained his right ankle during the first-set tie-breaker in the final of the $75,000 Philippine international tennis tournament. The victory, Noah's first major one as a pro, gave him the top prize of $12,750.

★ ★ ★

HELSINKI (AFP) — **Bjorn Borg** of Sweden defeated **Vitas Gerulaitis** of the United States 6-3, 7-5, 3-6, 7-6 in an exhibition tennis match Sunday. Sandy Mayer of the U.S. beat Adriano Panatta of Italy 6-3, 6-4, 6-4 in a supporting match.

15% OFF INSIDE STORM WINDOWS
THE SECONDARY WINDOW SYSTEM
Provides an insulating air gap of at least 1" between your existing windows and the inside glass. Drafts and discomfort are eliminated.
KEEPS HEAT IN, COLD OUT, VENTS ROLL ON WHEELS
OFFER GOOD 'TIL DEC. 2, 1978
CALL NOW! 384-4148
516 WILLIAM ST.
12-3

GRANITE INDUSTRIES LTD. serving all of Vancouver Island

COLONIAL MOTOR INN
HAS A NEW LOUNGE
FEATURING THE MORRY STEARNS TRIO
12-2

THE 1979 MAZDA GLC COSTS LESS THAN THE RABBIT.

AND THERE ARE MORE REASONS TO BUY IT THAN A HONDA.

If you're considering buying an economical car, there are a lot of choices these days.

You can start at the high-price end and look at a VW Rabbit. Or you can look at a car like the Honda Civic. It costs less than the Rabbit and it gives you less.

And then, you can look at the 1979 Mazda GLC. The GLC is in the same price range as the Civic. But what's surprising is that the GLC comes close to matching the Rabbit which is out of its price class.

Let's look at the main points.

Besides being economical on gas, a good economy car should also give you a decent-sized engine.

Both the GLC and the Rabbit do.

In fact, all 1979 GLC's have a new higher performance 1400 cc overhead cam piston engine which gives improved acceleration, more pulling power and quieter operation.

All that the Honda Civic regular sedan and regular hatchback give you is a small 1200 cc engine.

Also, the ideal economy car shouldn't cramp people into a tiny space. Look at the GLC and the Rabbit, both of them give you roomy interiors.

But look at the Civic, it only gives you a tight-fitting 74 cubic feet of passenger and cargo space. It doesn't compare with GLC's 86 cubic feet.

Another area where the Civic falls short compared to the GLC and Rabbit is visibility. The GLC has 43% more window area than the Civic.

And when it comes to our standard features, the GLC gives you many the Civic and even the Rabbit don't.

Neither the Rabbit nor the Civic give you split rear seats, electric hatch release, rear window wiper and washer or a jump-forward device in the front seat. These are all standard on the GLC Deluxe.

The GLC Deluxe also gives you at no extra cost, power assisted front disc brakes, tinted windows, locking gas cover, trip odometer, wall-to-wall cut-pile carpeting, a velour interior with specific exterior colours, fully reclining bucket seats and protective body moulding. All standard.

And there's something else the GLC gives you the Rabbit and the Civic don't. More choice in body style. The GLC hatchback comes in 2 and 4-door models, there's a 5-speed Sport, a 4-door wagon.

So as you can see, in 1979 you can pay more to get more car, you can pay less to get a lot less car, or you can pay less and get more car.

The wisest choice is obvious.

THE 1979 MAZDA GLC

PACIFIC MAZDA
810 Johnson Street 385-1451
Dealer Licence Number D02073A

UNIFORMS
WHY BUY WHEN WE SUPPLY
Mr. Jack Ledger
Sales Manager

★ COVERALLS
★ UNIFORMS
★ SHOP COATS
★ SMOCKS
★ COUNTER COATS
★ PANTS ★ SHIRTS
★ SHOP TOWELS
★ FENDER COVERS
★ DOOR MATS
★ CUST. CONTROL MOPS
★ EXECUTIVE BLAZERS

FOR MORE INFORMATION ON THIS SPECIAL SERVICE CALL JACK AND HE WILL ANSWER YOUR MANY QUESTIONS, WHETHER RELATED TO INDUSTRY OR BUSINESS.

Apparelimage
DISTINCTIVE CLOTHING FOR BUSINESS AND INDUSTRY
ANOTHER SERVICE OF INDIVIDUAL DRY CLEANERS
1602 FORT at OAK BAY JUNCTION
595-4141
9-12

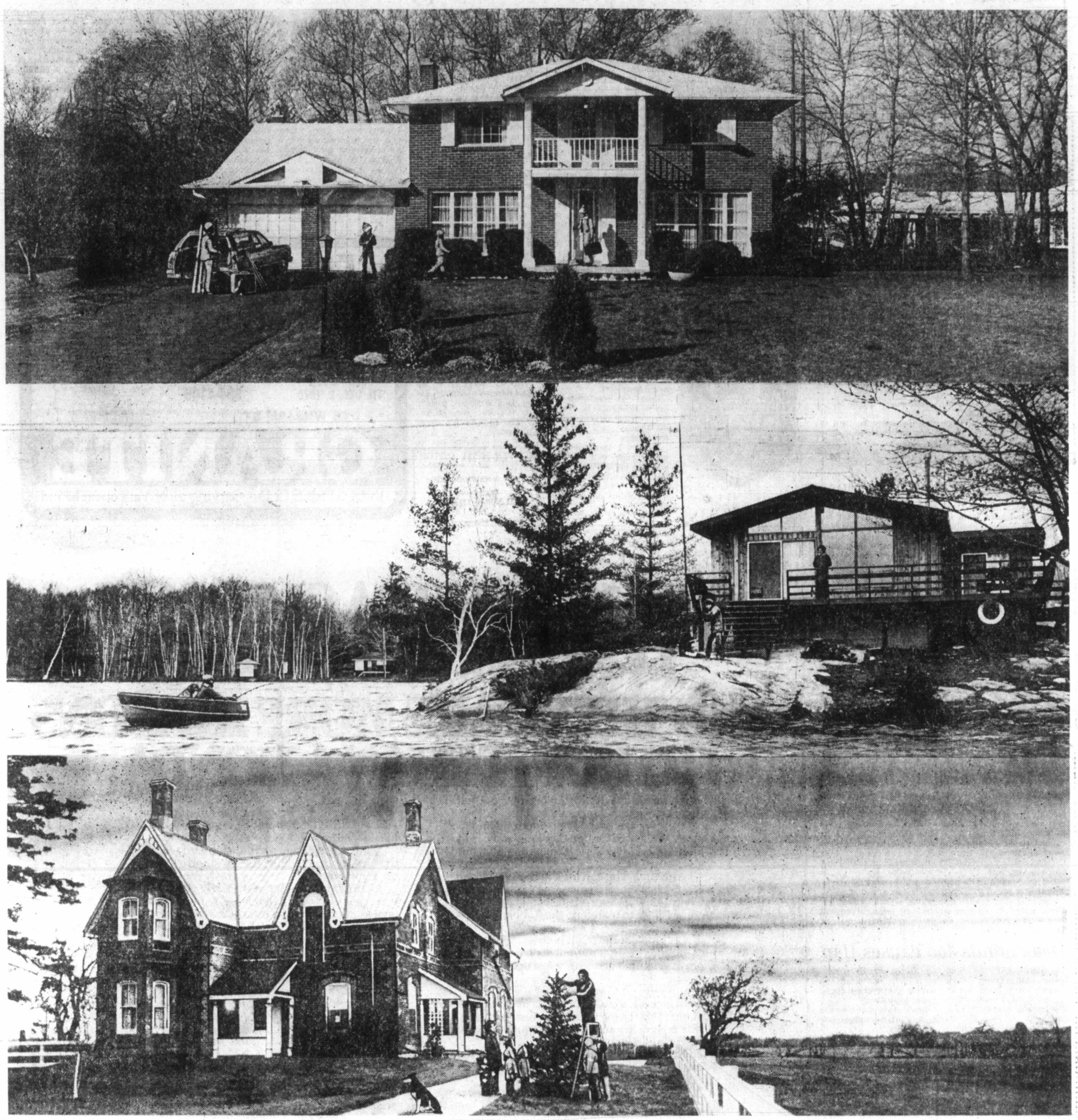

When you have something precious to protect.

Your home. Your car. Your personal things.

You've worked hard for them all, and they deserve the best possible protection against loss or damage.

At Royal Insurance, we've been protecting precious things for our clients since 1833, building a reputation for fairness and understanding which has made us the leading general insurance company in the country.

In fact, today more people insure their homes, cars and businesses with us than with anyone else in Canada.

See the Yellow Pages for your nearest independent insurance agent. And ask him about Royal Protection.

Royal Insurance
Canada

It's good to know you're with the best.

Hearts of super-fit athletes pose problems for doctors

BOURNEMOUTH, England (Reuter) — British doctors are so ignorant of the effects of sport on the body that they send about 10 super-fit athletes to heart care units by mistake each year.

A top-class sportsman's heart can be twice the normal size, Dr. Ian Adams told a recent conference of Britain's sports administrators and coaches here.

"Show this to a doctor—a funny heart making funny noises, a peculiar cardiograph, a great, large, soggy heart—and he'll have you in a coronary care unit so fast it's not true. Every year in this country about 10 athletes end up in coronary care units because they are not recognised for what they are."

Adams says that in most medical doctors deal with sub-normal or the diseased bodies.

"But in the top-class athlete we're talking about the super-normal and this is difficult for the doctor to recognize. He recognizes it's abnormal but he doesn't recognize that it's abnormally healthy and this is an area in which a lot of education is needed."

Adams, a hospital consultant at Leeds in Yorkshire, is medical officer to Yorkshire County cricket club, the English table tennis association and the Yorkshire women's athletics association.

"There are a few of us who do it as a hobby but sports medicine in Britain is almost a non-event," he told the conference.

"East Germany has 450 doctors with five years' postgraduate training in sports medicine and 2,000 others with partial training. We don't have any at the moment, though our first full-time doctor of sports medicine will begin work Jan. 1."

Adams says it is difficult for doctors without specialist sports knowledge to understand the nature and extent of modern training methods. Consequently, they were often unable to offer realistic advice to an athlete.

"A distance runner doing 250 kilometres a week in training might seek treatment for a pulled muscle and be told to stick to light exercise. Does this mean only 150 kilometres a week, or does it mean once round the park?

"Shot putter Geoff Capes lifts 60 to 70 tons at each training session, not less than six times a week. His back ache bears no relation at all to my back ache. It's totally different and poses great difficulties for the doctor even to understand the problem."

Adams, who sees around 3,000 sports injuries a year, believes injury prevention is an area in particular need of development.

"Sport is vulnerable to the claim that it is a health hazard to be removed from society. There are half a million sports injuries a year in this country. A number of people die, a lot are permanently injured and it is a problem that has to be faced. We must know the risks.

"Professional footballers are sometimes encourage to play after having influenza, despite the numerous recorded cases of athletes dropping dead within 10 days of having flu because they get a fatal inflammation of the heart. People don't know this outside sports medicine, they ought to."

Gulls climb with 7-3 win

Juan de Fuca Gulls climbed into third place in the South Vancouver Island Junior "B" Hockey League on Monday by scoring a 7-3 win over Oak Bay Trios at Juan de Fuca Arena.

Mike Adamek led the attack with two goals and others were contributed by Ron Hope, Bob Grant, Ron Schmidt, Mike Milligan and Dan Houston. Rick Schievink (2) and John Brown scored for the fifth-place Trios.

Gulls, who took a 4-1 lead into the final 20 minutes after the teams had battled through a scoreless first period, lead Esquimalt Legion Blues by a point.

Peter Adamek turned aside 36 shots for the Gulls, eight more than Marty Blitch of Oak Bay.

It was the second victory in as many starts for the Gulls, 12-5 winners over Kerry Park Islanders on Sunday at Mill Bay Arena. Ross Anderson led the winners with four goals and Rick Milligan (3), Mike Milligan (2) contributed another five goals.

On Saturday, Steve Johnson scored three goals to give Lake Cowichan Baird's Trucking a 5-4 win over the Islanders at Lake Cowichan Arena.

	P	W	L	T	F	A	Pts.
Saanich	17	16	1	0	170	60	32
Fuller Lake	16	10	4	2	120	53	22
Juan de Fuca	17	10	6	1	92	67	21
Esquimalt	17	9	6	2	132	80	20
Oak Bay	16	6	7	3	103	63	15.
Lk. Cowichan	17	3	13	1	65	161	7
Kerry Park	18	0	17	1	43	254	1

SCORING

	G	A	Pts.
W. Proceviat (E)	43	28	71
T. Parsons (E)	23	41	64
M. McLaren (S)	28	33	61
E. Beauchemin (S)	29	28	57
W. Larsen (S)	16	39	55
M. Allen (E)	17	31	48
B. Pettinger (OB)	21	24	45
T. Patterson (S)	20	23	43
K. Mazerenko (FL)	19	20	39
B. Malli (FL)	14	24	38

Monday games not included

Longmore loses in Totem bonspiel final

VANCOUVER — Bart Longmore of Victoria's Playland Curling Club was defeated by Glen Pierce of Vancouver Sunday but still has an outside shot at a playoff berth in the Pacific Coast Curling Association playoffs.

Pierce is assured a spot in the playoffs, set for Duncan Feb. 2-4. He earned it by defeating Longmore 10-4 in the 'A' final of the annual Totem bonspiel, which concluded Sunday.

Longmore, as defeated 'A' finalist, and Barry Harvey, also of Playland and winner of 'C' event, join five other rinks in the playoff for the remaining berth out of the Totem 'spiel.

Other event winners were Dave Edlund of North Shore, who downed Al Heath of Burnaby 6-4 in 'B' event; Gene Bailey of North Shore, who downed Jim McAdie of Richmond 8-7 in an extra end for the 'D' title; Lorne Rustad of New Westminster, who took care of Jack Finnbogason of Fraser Valley 5-3 in 'E' and Trev Fisher of New Westminster, who trimmed Ted Harris of Valley Curling Club 5-3 for top honors in 'F' event.

Bailey, Edland, Rustad and Fisher join Longmore, Harvey and Roy Vinthers of Vancouver, a defeated 'A' semi-finalist, in the playoff. It's set for the Arbutus Club in Vancouver Jan. 29-Feb.1, with the winner qualifying for the PCAA final.

Rolfe McCartney of Seattle, the other 'A' semi-finalist, didn't qualify for the PCAA.

Rinks which qualify for the PCCA event in zone playoffs preceding the Totem playoff, they will be eliminated from the Totem. Six other rinks, two from each PCAA zone, will compete in the Association final.

UVic sides third in volleyball play

EDMONTON — Despite opening-round losses, Victoria Vikings and Vikettes each managed two points over the weekend to place third in men's and women's Canada West University Athletic Association volleyball tournaments. The round-robins were the first of three to decide the CWUAA championships.

Vikings, who built a commanding lead in their opener only to bow to Calgary Dinosaurs 13-15, 4-15, 15-13, 15-11, 15-11, also bowed to Saskatchewan Huskies in their second match.

Huskies, who captured the men's tournament title with four points (one for each victory), bounced UVic 15-1, 17-15, 15-5 before Vikings came back for their two victories.

In the first, University of B.C. Thunderbirds were the victims, losing 15-4, 15-13, 15-13. Next, host Alberta Golden Bears lost, with Vikings grabbing a 15-13, 15-11, 15-13 decision.

Dinosaurs finished second over-all, garnering three points. Thunderbirds were fourth with one and Golden Bears were shut out.

Meanwhile, Vikettes earned their two points at the expense of Calgary Dinnies, 15-15, 15-2, 8-15, 15-9, and Alberta Pandas, 4-15, 15-4, 6-15, 15-10, 15-9. UVic lost to Saskatchewan Huskiettes 15-12, 16-14, 4-15, 15-8 in their final match. Vikettes had lost on Friday to defending league champion UBC Thunderettes, 15-12, 15-8, 16-18, 15-2.

Thunderettes won four matches to take first place, followed by Saskatchewan, with three points, Vikettes with two, Alberta with one and winless Calgary.

The second of three tournaments to determine conference champions is scheduled for Feb. 2-3 at UBC, followed by a third Feb. 24-25 in Saskatoon.

In the final, the top two teams in each division battle for the CWUAA title, with winners going to the national championships at McMaster University in Hamilton March 2-4.

Martin and Matthews receive top honors

Peter Martin has won the Horwood Memorial Award for 1978 as the most valuable member of the Victoria Motor Sport Club. Martin has also received the Whitehouse Award, going to the organizer of the best organized event.

At the club's annual awards banquet, Rob Matthews won four trophies. Matthews took home the gymkhana award, the treasure hunt rally prize, the 'B' sedan speed award and the competition shield for points compiled for entering club events.

Award winners:

Horwood Memorial — Peter Martin; **Pethic Award** — Dierdre Davies; **Ladies Aggregate** — Adele Morgan; **Novice Award** — David Whitely; **Gymkhana Award** — Rob Matthews; **Treasure Hunt Rally** — Rob and Wendy Matthews; **Dapedo Rally** — Monica Bonner and Davies; **Reliability Rally** — Mal Williams and John MacEachern; **Whitehouse Award** — Martin; **Men's Aggregate** — Bill Thow; **Competition Shield** — Rob Matthews; **Activities Award** — Bill Rumsby; **Concours D'Elegance** — Ed Wignall; **Autocross Award** — Neil Gustafson; **Navigators Award** — MacEachern; **Poker Rally** — Al Meggy and Al Surtees; **Petite Alpine** — Wignall and Dennis Wende; **Observation Rally** — Ian and Cary MacRae.

SPEED AWARDS: "B" improved sedan — Dave Grey; "B" sedan — Rob Matthews; "C" sedan — Mike Hawthorne; "D" sedan — Andy Stewart; "D" production — Meggy; "E" production — David Powell; "E" improved production — Bill Okell; "G" improved production — Dennis Mitchell; "G" production — Thow; Formula Vee — Paul Whitworth; Ladies — PattiBurr.

Spriggs takes cycle honors

Finishing third in the last of of seven trials, Martin Spriggs won over-all honors in the expert category of the Victoria Motorcycle Club series which concluded Sunday.

Spriggs garnered 32 points, five ahead of runner-up Gary Nordstrom, who run the final event.

Twenty-one riders competed in the final.

Results:

EXPERTS: 1. Gary Norstrom, Yamaha, 135; 2. Roger Boothroyd, Yamaha, 154; 3. Martin Spriggs, Yamaha, 168.

SENIORS: 1. Peter Wille, Montessa, 66; 2. Jim Raper, Montessa, 111; 3. Doug Moore, Montessa, 114.

NOVICES: 1. Steve Fracy, Yamaha, 67; 2. Bill Thompson, Ossa, 79; 3. Chris Castle, Honda, 85; 4. Barbara Lohrmann, Yamaha, 92.

Field hockey leaders win

Rebels I kept their perfect record alive Sunday and widened their lead in the Vancouver Island Men's Field Hockey Association. The leaders shut out Rebels III 4-0 at the Oak Bay Oval.

Meanwhile, Oak Bay and University of Victoria moved into a tie for second place. Oak By downed Rebels II 3-2 at Windsor Park and UVic bumped Market Square 7-1 at UVic.

Standings and scorers:

	G	W	L	T	F	A	P
Rebels I	8	7	0	1	41	5	15
Oak Bay	7	5	2	0	18	14	10
UVic	8	5	3	0	17	11	10
Castaways	7	4	2	1	13	14	9
Rebels II	8	3	4	1	12	15	7
Market Sq.	8	1	7	0	11	27	2
Rebels III	8	0	7	1	5	31	1

REBELS I (4) — Dan Tourangeau 2, Rick Eison, Jim Welman; REBELS III (0).

UVIC (7) — Don McKnight 3, Gary McKnight 2, Mike Angus, Rick Swindells; MARKET SQUARE (1) — Phil Watt.

OAK BAY (3) — Sandy Colquhoun 3; REBELS II (2) — Narinder Nandhra, Dave Ellis.

Entertainment Guide

THE BUTCHART GARDENS — OPEN EVERY DAY OF THE YEAR — Admission gates now open 9 a.m. to 4 p.m.
THE BUTCHART GARDENS RESTAURANT — OPEN YEAR AROUND — Serving light lunches and scrumptious **High Teas** beside a crackling hearth in the relaxed atmosphere of the historic Butchart residence. We invite you to make reservations at 652-2422. Now open 10 a.m. to 4 p.m.
COFFEE BAR SERVICE — Always available.
SEE HOW OUR SEEDS ARE PACKAGED — Hand packaging of seeds in the Gift Shop is fascinating to watch — your questions are invited.
35 ACRES OF GARDENS — An invigorating stroll through these majestically beautiful gardens, a spot of tea by our crackling hearth and seed packaging on display combine for a fine winter outing.

STRATHCONA HOTEL — British Columbia's largest night-life centre, 919 Douglas St. 383-7137. Featuring "THE OLD FORGE" Nightclub with live music of "THE BROTHERS FORBES AND FRIENDS." 3 Discotheques — "THE STING." "THE CUCKOO'S NEST" and "IVY'S" and a unique lounge called "BIG BAD JOHN'S" featuring Hillbilly atmosphere. Luncheon served daily in "THE STING" and lunch and dinner served in the "CUCKOO'S NEST."

THE RED LION INN — 3366 Douglas Street, 385-3366, Landmark of hospitality featuring:
THE RED LION — TOWER LOUNGE — Live entertainment nightly. Monday to Saturday Dine and Dance to Bill Zaalberg, versatile guitarist and vocalist. Join us Mon. to Fri. for our super luncheon smorgasbord, hot and cold dishes, from 11:30 to 2:00.
THE RED LION — LION'S DEN DINING ROOM — Open Monday to Saturday, 5:00 to 11:00 p.m. (closed Sunday).
THE RED LION — WINE CELLAR — Now fully licensed, open Mon. to Sat. 12 noon 'til midnight. Buffet Luncheon Daily 12 noon to 2 p.m. A relaxing spot, overlooking the pool, backgammon table. Closed Sunday.
ENJOY THE RED LION'S OTHER FACILITIES — Coffee Shop open Monday to Saturday 'til 10 p.m., Sunday 'til 8 p.m.; and, for hotel guests, a sauna and swirlpool.

FORTY THIEVES DISCOTHEQUE — CENTURY INN . . . welcome to the Forty Thieves Discotheque — officially rated Vancouver Island's No. 1 Disco. Victoria's only total dance experience in an uptown Cabaret Atmosphere. The only Disco with 3 different rooms and free attendant parking. 8:30 p.m.-2:00 a.m. daily. AND FOR A DIFFERENT TASTE EXPERIENCE, sizzle your tastebuds in our Oasis Dining Lounge, open daily for Breakfast, Lunch and Dinner. It's all happening at the Century Inn, 603 Pandora Avenue at Government Street on Centennial Square.

STEWARTS — presents dining with Louise Rose, lunch with George Hessichos in Market Sq. 388-7021.

THE JAMES BAY INN 270 Government St. ★ THE DOMINION HOTEL 759 YATES ST.
WE HAVE THE LOWEST RATES IN TOWN
LET US TAKE THE WORRY OUT OF YOUR CHRISTMAS PARTY
Accommodation available for up to 110 people, rates from $2.50 per person.
CONTACT
ATILLA RAKOCZY — 384-7151 10-22x

Colony MOTOR INN 2852 DOUGLAS 385-2441
PRESENTS in our new lounge THE MORRY STEARNS TRIO
Nightly from 8:30

Take Advantage of Our EARLY LIGHT-EATERS' DINNERS every night of the week 4:30 to 6 p.m.
4066 Shelbourne 477-8022
LONGHORN STEAKHOUSE
Roast Prime Rib of Beef
Breaded Pork Cutlet
Pacific Salmon Fillet
Oven Roasted Spring Chicken
DINNERS INCLUDE: Soup du jour Garlic Bread Potato and Vegetable of the day 4.95
A GOOD IDEA FOR CHRISTMAS Longhouse Steakhouse "GIFT CERTIFICATES"
Information and Reservations 477-8022
REGULAR AND CHILDREN'S MENU ALSO AVAILABLE

THE Arena TUESDAY TINY TOTS SKATING 1:30 p.m.-3:00 p.m. 12-31

THE UNIVERSITY OF VICTORIA PHOENIX THEATRE
TEN LOST YEARS 1929-1939
BOX OFFICE 477-4821 11-26

FREE NOON TIME CONCERTS
Tuesday, November 28—12:15 to 12:45
at McPherson Playhouse
RICHARD MARGISON—Tenor
Distinguished young performers from the Victoria Conservatory of Music and the University of Victoria.
Co-ordinated by the Community Arts Council
BOX LUNCHES AVAILABLE AT A NOMINAL COST
McPherson Playhouse is operated by the McPherson Foundation, a non-profit society dedicated to the arts. Assisted by the B.C. Cultural Fund. 11-28

FINAL WEEK
TEN LOST YEARS

directed by Carl Hare
based on the book by Barry Broadfoot,
adapted for the stage by Toronto Workshop Productions
and presented by
UNIVERSITY of VICTORIA THEATRE DEPARTMENT
NOV. 22 to DEC. 2, 1978, 8 p.m.
except Sunday
PHOENIX THEATRE Reservations & Information 477-4821

At Felice's — NOW INTRODUCING
QUAIL in Black Cherries, Brandy and Port Wine Sauce.
DINNER INCLUDES: Soup or Salad Bar, Garlic Bread, Fresh Vegetables, Stuffed Potatoes, and Beverage. 9.95
Served Mon.-Sat.
● Regular Menu Always Available
Christmas is Beautiful — at Felice's. Remember your Office Parties and Special Family Celebrations too!
OUTSIDE CATERING 382-3239
Felice's DINING LOUNGE
Gourmet meals elegantly served in luxury surroundings
1218 Wharf St. Res.: 385-4497 11-28

VICTORIA OPERATIC SOCIETY PRESENTS
WIZARD OF OZ
by L. FRANK BAUM
ADAPTED BY: FRANK GABRIELSON
MUSIC AND LYRICS OF THE SCREEN VERSION BY: HAROLD ARLEN AND E. Y. HARBURG
NOV. 24 - DEC. 2
MATINEES: SUNDAY, NOV. 26 and SATURDAY, DEC. 2 at 2 P.M., NO SHOW MONDAY NOV. 27
McPHERSON PLAYHOUSE
TICKETS $5, $6, $7, available at McPHERSON BOX OFFICE and HILLSIDE MALL

Choose one of our 16 Exotic Hamburgers
CANUCK BURGER
One-third pound choice ground beef, broiled over charcoal, served on toasted French Sour Dough roll with crisp lettuce, choice Canadian bacon, topped with Bernaise sauce and crunchy onion ring.
THE MEATMARKET
A STEAKHOUSE 384-5355
535 Lower Yates 11-26

The song was scandalous. The movie is hilarious!
HARPER VALLEY P.T.A.
MATURE
HARPER VALLEY P.T.A.
BARBARA EDEN · RONNY COX
NANETTE FABRAY · LOUIS NYE
MATINEE SUNDAY AT 3:30 p.m.
EVENINGS AT 7:00 & 9:00 p.m.
towne cinema
808 DOUGLAS 382-5922

CANADIAN ODEON THEATRES
BUY THEATRE TICKETS FOR CHRISTMAS
SYLVESTER STALLONE IN PARADISE ALLEY
MATURE
odeon 1 780 YATES STREET 382-0513
NIGHTLY AT 7:10, 9:15
BURTON, MOORE, HARRIS, KRUGER ARE... THE WILD GEESE
MATURE
odeon 2 780 YATES STREET 382-0513
WARNING: Some Very Violent Scenes (B.C. Dir.)
NIGHTLY 6:30, 9:10
HEAVEN CAN WAIT
WARREN BEATTY JULIE CHRISTIE JAMES MASON
MATURE CHARLES GRODIN and JACK WARDEN as MAX
COUNTING HOUSE 1 BROAD AT BROUGHTON 383-3434
NIGHTLY 7:00, 9:00
NATIONAL LAMPOON'S ANIMAL HOUSE
WARNING: Nudity, Suggestive Scenes, Coarse Language Throughout (B.C. Dir.)
MATURE
COUNTING HOUSE 2 BROAD AT BROUGHTON 383-3434
NIGHTLY 7:00, 9:15
Midnight Express
©1978 Columbia Pictures Industries, Inc.
WARNING: Violence & Coarse Language (B.C. Dir.)
RESTRICTED
HAIDA 808 YATES STREET 382-4278
NIGHTLY AT 6:40, 9:10

THE RETURN OF THE HEART WARMING MOVIE
TATUM O'NEAL CHRISTOPHER PLUMMER ANTHONY HOPKINS
INTERNATIONAL VELVET
MATURE
NIGHTLY AT 7 and 9:05
QUADRA HILLSIDE 382-3370
QUADRA

FAMOUS PLAYERS THEATRES
GENERAL
Where Fantasies are real and Reality is fantastic!
Nightly at 7:00 and 9:00 p.m.
MESSAGE FROM SPACE
CORONET 836 YATES ST. 383-6414
ENDS THURSDAY
MATURE
WOODY ALLEN'S "INTERIORS"
Nightly at 7:00 and 9:00 p.m.
OAK BAY 2184 OAK BAY AVE. 598-2213
RESTRICTED NO ADMITTANCE TO PERSONS UNDER 18
WARNING: Nudity and sex (B.C. Dir.)
Nightly at 7:00 & 9:00
IN PRAISE OF OLDER WOMEN
CAPITOL 805 YATES ST. 384-6811
MATURE
WARNING: Altered version — (B.C. Dir.)
Nightly at 7:00 & 9:00 p.m.
No film Show Thursday!
SATURDAY NIGHT FEVER
ROYAL 805 BROUGHTON 383-2711
ENDS THURS.

Bay Meadows
Racing entries

SAN MATEO, Calif. — Entries for today's thoroughbred racing at Bay Meadows:

FIRST RACE: $4,000 clmg 3 & 4 yo m 6 fur.
Joe Ireland (Ochoa) 117
Cogitation (Seeley) 117
Night of Praise (No Boy) 117
Derby Road (Schacht) 117
Sweet Allied (Sanchez) 117
John Anthony (Gonzalez) 120
X-Franks Friend (Apuline) 112
Native Pierre (Ramirez) 117
Chief Fillmore (Volzke) 117
Dissent (Archuleta) 117
Bangkok Taxi (Colaneri) 117
Bold Hippus (Galarsa) 117
Wrighteous Spirit (Gomez) 117
Montie (Diaz) 114
Baffle You (Chapman) 117
Bon Noor (Cuthbertson) 117

SECOND RACE: $3,500 clmg 3 & up 6 fur.
X-Steel Rhythm (Sanchez) 109
Blue Eyed Bronze (Colaneri) 114
X-Swift Heron (Pauline) 109
A-Grilled (Yaka) 114
Mr. Frank T. (Mercado) 114
French Revel (Cuthbertson) 114
X-Capital City (Haversack) 109
Kencari (Youngren) 114
Yukon Charlie (Murphy) 114
A-Market Close (Brady) 114
A-entry.

THIRD RACE: $3,500 clmg 3 & up 6 fur.
Hoodlum (Gonzalez) 114
Quick Sting (Hamilton) 114
Windy Run (Ramirez) 114
Dandy Dye (Archuleta) 114
Kings Privilege (Munoz) 114
X-As Time Goes By (Pauline) 109
First Degree (Galarsa) 114
More Diamonds (Jin) 114
Kiowa Hoosier (Sanchez) 114
Swaby (Diaz) 114
Great Wall (Murphy) 114
Tim O Deckor (Ochoa) 114

FOURTH RACE: $9,000 alw 2 yo 6 fur.
Doctor Gaf (Ramirez) 113
Rita G. (Gonzalez) 110
Western Scout (Diaz) 113
Dr. Everett (Yaka) 117
Lima Mike (Campas) 113
Rosies Seville (B Baze) 120
British Bob (Mahorney) 117
Blue Archic (Burkes) 113
Cat Canyon (No Boy) 113

FIFTH RACE: $6,000 clmg 3 & up f & m 6 fur.
Anitras Dawn (B Baze) 117
Cherry Isaqueen (Galarsa) 117
Brutal Orbit (Gonzalez) 114
X-Glorys First (Pauline) 109
X-My Masai (Long) 106
Fleet to Win (Colaneri) 114
Crop O Gold (Munoz) 114
Pynetta (Hamilton) 114
Finickity (Ochoa) 112
Magic Waltz (Olguin) 114
Dody (Diaz) 111

SIXTH RACE: $11,000 clmg 3 & up 6 fur.
Bold Combato (Colaneri) 116
Winners Preferred (Burkes) 114
X-Touch of Lonely (Sorenson) 107
My Runaway (B Baze) 116
Grey Moon Runner (York) 119
Ramability (Velasquez) 114
Shipmate Sam (Moreno) 116

SEVENTH RACE: $6,000 clmg 3 yo 1 1/16 mi.
X-Polka Time (Niebla) 109
Head Honcho (A Baze) 117
Three Hopes (Yaka) 114
Dreamy Knight (Galarsa) 114
Windy Merry (Gonzalez) 114
Woodie Broun (Munoz) 114
X-Dales Guest (Long) 109
Misty Mountain (Ochoa) 114
Miss Chief Cort (Colaneri) 114
Pork Belly (Diaz) 114
Shahzade (Mahorney) 114
Hammerin Hank (F Lobato Jr.) 114
The Bay Prince (Chapman) 114
Change of Plans (Velasquez) 114
American Cowboy (Diaz) 114

EIGHTH RACE: $12,000 alw 3 & up f & m 6 fur.
Soft Focus (Archuleta) 119
Itsamaza (Campas) 120
Outremer (Gomez) 119
Aegeans Isle (Velasquez) 122
Silver Slip (Galarsa) 114
Gaelic Girl (Cuthbertson) 117
Saris Tobin (Diaz) 112

NINTH RACE: $6,000 alw 3 yo 1 3/16 m.
Cut Spending (Frazier) 113
Trying D (A Baze) 113
Doc Sweeler (Hamilton) 113
April Day (Burkes) 115
Title One (Schacht) 113
Ground Kabee (Volzke) 113
Hanalei Reason (Munoz) 115
X-Apprentice Allowance

SELECTIONS
1. Sweet Allied, John Anthony, Joe Ireland.
2. Grilled, Blue Eyed Bronze, Mr. Frank T.
3. First Degree, Windy Run, More Diamonds.
4. Western Scout, Rita G., Rosies Seville.
5. Fleet to Win, Brutal Orbit, Crop O Gold.
6. Winners Preferred, Grey Moon Runner, Bold Combato.
7. Dreamy Knight, Windy Merry, Head Honcho.
8. Itsamaza, Silver Slip, Gaelic Girl.
9. Title One, Cut Spending, April Day.

ONE BEST: FLEET TO WIN

Pro basketball

NBA
Eastern Conference
Atlantic Division

	W	L	Pct.	GBL
Philadelphia	12	5	.706	—
Washington	14	7	.667	—
New Jersey	13	9	.591	1½
New York	12	9	.571	2
Boston	7	14	.333	6
Central Division				
Atlanta	11	8	.579	—
San Antonio	10	10	.500	1½
Houston	9	9	.500	1½
New Orleans	8	14	.364	4½
Detroit	7	13	.350	4½
Cleveland	6	14	.300	5½
Western Conference				
Midwest Division				
Kansas City	11	8	.579	—
Denver	10	11	.476	2
Indiana	7	13	.350	4½
Milwaukee	8	16	.333	5½
Chicago	5	16	.238	7
Pacific Division				
Seattle	15	5	.750	—
Phoenix	16	6	.727	—
Los Angeles	15	6	.714	½
Golden State	11	10	.524	4½
Portland	11	10	.524	4½
San Diego	11	14	.440	6½

Sunday Results
Washington 110 Golden State 102
Indiana 114 Milwaukee 112
Phoenix 125 Chicago 109
Houston 108 Seattle 103
San Diego 105 Boston 103

Aussies toppled

CARCASOSONNE, France (Reuter) — France took an upset 13-10 win over Australia in a Rugby League international game Sunday. The Australian team, in the second match of a tour in France, led 8-4 at the half.

U.S. golfers top tournaments

DUNEDIN, New Zealand (Reuter) — American Mike Krantz won the $37,600 Otago Charity golf tournament Sunday, beating Roger Davis of Australia by three strokes.

Bob Clark of the United States was one stroke further back with a 282 total for third place.

Krantz, who led throughout the 72-hole tournament, had a final-round score of 73 for 278, while Davis shot a 74 for 281.

Noel Ratcliffe of Australia was fourth with 283, while Maurice Bembridge of Britain finished at 285.

Final round scores for John Morgan of Victoria and Roger Klatt of St. Albert, Alta., who had been close to the leaders, were not available.

* * *

SAO PAULO, Brazil (Reuter) — Ray Floyd of the United States won the Brazilian Open golf championship on Sunday with a seven-under par total of 227 after leading from the first round.

Floyd, who won about $3,200, shot a final-round, one-under par 70.

Vicente Fernandez of Argentina, the defending champion, finished in a second-place tie with Steve Martin of Britain at 282. Fernandez had a final-round 69, while Martin shot a 72.

Ireland's Eamonn Darcy finished fourth at 283.

Jim Nelford of Burnaby finished in a tie for 10th place with Julio Orillo of Argentina at 291. Nelford shot a final-round 70. Orillo had a 73.

MIYAZAKI, Japan (AP) — Andy Bean coasted to a five-stroke victory in a $300,000 golf tournament Sunday, firing a three-under-par 69 in Sunday's final round.

The 25-year-old Bean, winner of three tournaments on the American tour this year, led all the way en route to the $50,000 first-place cheque. He finished with a 72-hole total of 13-under-par 275.

Graham Marsh of Australia was alone in second place with a total of 280 after shooting a final-round 71. American Bobby Wadkins was third with a 282 and countryman Bob Byman finished fourth, one stroke farther back.

Defending champion Severiano Ballesteros of Spain shot a five-over-par 77 Sunday to finish in a 11th-place tie with a 292 total.

* * *

BOGOTA, Colombia (AP)— Argentine-Colombian Alberto Rivadeneira scored a five-under-par 67 to win the $15,000 Colombian Open Golf tournament Sunday.

Rivadeneira received $4,000.

Colombia's Juan Pinzon came in second with a 278 total and American Buddy Gardner finished third at 279. Pinzon and Gardner had seven-under-par 65s the last round.

England's Tony Jacklin finished fifth while defending champion Tommy Aaron of the United States finished 14th at 290.

Scalpers go hungry at Grey Cup game

TORONTO (CP) — By game time Sunday, scalpers and policemen were giving away Grey Cup tickets.

Sub-zero temperatures resulted in an absence of ticketless fans and ticket prices dropped from $50 to nothing as the game approached.

Even police got into the act. One policeman said he had 30 tickets to give away. Another had six.

"People gave them to us and asked us to get rid of them," one officer said.

"We caught two boys climbing to a roof hoping to get a view of the game from outside," the other said. "We called them down and they were surprised at the kind of tickets we gave them—free tickets into the grounds."

Monique Pilon of Toronto said she had to give away two $22 tickets she could not use.

COLONIAL MOTOR INN
HAS A NEW LOUNGE
FEATURING
THE MORRY STEARNS TRIO
12-2

BEST MILEAGE FOR AN AUTOMATIC

'78 MAZDA GLC DELUXE HATCHBACK
The automatic Mazda GLC gives you better gas economy than any automatic small car on the market. It gives 43 MPG* on the highway and 36.5 MPG* city.
*Transport Canada
SALE PRICE
$4995
Includes Automatic
'79 Replacement $5848
pacific mazda PEUGEOT
810 Johnson 385-1451

Nov. 29 and Dec. 6
WINSDAY
tickets good for

Dec. 6
BIG BONUS PRIZES
TOTAL OF 100 OF $5,000.00 EACH

Woodward's
"WHERE SANTA HANGS HIS HAT"
CAMEO SALE!
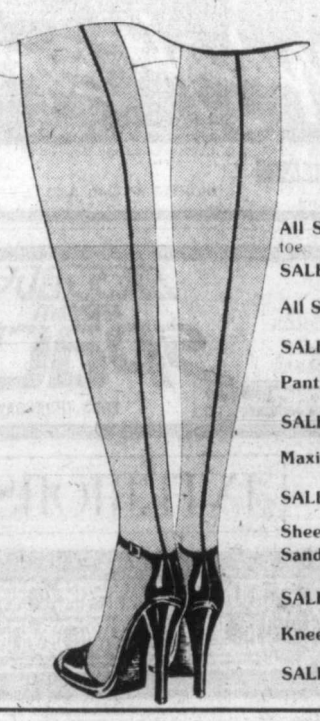
SEAMED PANTYHOSE
The top fashion look at the right price! "Seams" are back and we've got them on sale!
SALE PRICE 1.60 OR 3 FOR 4.69
All Sheer Pantyhose with reinforced toe
SALE PRICE 1.40 or 3 for 4.09
All Sheer Sandalfoot
SALE PRICE 1.40 or 3 for 4.09
Panties and Hose All in One
SALE PRICE 2.00 or 3 for 5.85
Maxi Pantyhose with reinforced toe
SALE PRICE 1.80 or 3 for 5.29
Sheerest Sheer Pantyhose Sandalfoot
SALE PRICE 2.00 or 3 for 5.85
Knee Highs with reinforced toe
SALE PRICE 63¢ or 3 for 1.85
Woodward's Ladies' Accessories

FAIRWAY
272 GORGE ROAD WEST — GORGE SHOPPING CENTRE
MON.-FRI. 9-9
SATURDAY 8-9
SUNDAY 9-6
DECEMBER * SALE *
Prices Effective TUES., WED., THURS., FRI., SAT. Nov. 28, 29, 30, Dec. 1, 2
We Reserve the Right to Limit Quantities. While Stock Lasts.

SWIFT'S PREMIUM BUTTERBALL YOUNG TURKEY .. Gr. A Over 20 Lbs. lb. 1.29 10-16 LBS. LB. 1.39
CANADA GRAIN-FED BEEF STANDING RIB ROAST ..... Gr. A lb. 1.99
FRESH CHICKEN LEGS CHICKEN BREAST ..... Lb. 1.39
CANADA GRAIN FED CROSS RIB ROAST BONELESS GRADE ..... A lb. 1.79
CANADA GRADE A BEEF CHUCK STEAK ... LB. 1.19
CHICKEN WINGS .... lb. 89¢
FRESH LEAN GROUND BEEF .. LB. 1.59
MAYFAIR BRAND COTTAGE ROLLS ..... lb. 1.29
BREAKFAST DELIGHT SIDE BACON lb. pkg. 1.19
IMPORTED BONELESS LEG-O-LAMB ..... lb. 1.89

NESTLES NESCAFE INSTANT COFFEE 10-oz. jar 4.89
KRAFT PARKAY MARGARINE 3-lb. pkg. 1.79
GRAINLAND BRAND FANCY LONG GRAIN RICE 50-lb. bag 13.90 25-lb. bag 7.50
PEARL RIDGE RIVER SUPERIOR SOYA SAUCE 22-fl.-oz. plastic bottle ..... 89¢
NIKKA RAMEN INSTANT NOODLES 4 3-oz. pkgs. 89¢ 30x3-oz. case 6.50
KRAFT SMOOTH, CRUNCHY PEANUT BUTTER 3-lb. tin 2.69
SUNRYPE BLUE LABEL APPLE JUICE CLEAR NEW PACK 48-fl. -oz. tin 99¢

SUNBEAM BREAD White or Brown 32-oz. loaf ..... 89¢
ELECTRASOL DISHWASHER 2 KG. BOX 2.89
LIBBY'S ALPHAGETTI SPAGHETTI 19-fl.-oz. tin ..... 59¢
RUPERT FROZEN SOLE IN BATTER 9-oz. pkg. 1.49
RUPERT FROZEN FISH 'N CHIPS 30-oz. pkg. 1.79
HIGHLINER FROZEN COOKED SHRIMP 8-oz. pkg. 1.59
McCAIN MINI DELUXE PIZZA 17-oz. pkg. 1.79
YORK FROZEN MEAT PIES 2 8-oz. pkg. 89¢
ROBIN HOOD WHOLE WHEAT FLOUR 20-lb. bag 2.89
WYLER'S ORANGE FLAVOR CRYSTALS 3x3-oz. pkg. ..... 59¢
WELCH'S PRUNE NECTAR 40-fl.-oz. btl. 1.19
STOKELY KERNEL CORN 3 12-oz. tins 1.00
SUNRYPE BLUE LABEL APPLE JUICE 24x5½-oz. case 5.69
KRAFT GRATED PARMESAN CHEESE 8-oz. tin 1.99
E. D. SMITH TOMATO PASTE 4 5½-fl. -oz. tins 1.00
SPLENDOR MACARONI or SPAGHETTI 2-kg. box 1.19
BICK'S YUM YUM WAFERS 32-fl.-oz. jar 1.29
BICK'S BABY DILL PICKLES 32-fl.-oz. jar 1.19
ALOHA BRAND MIXED NUTS 13-oz. tin 1.29
PLANTER'S DRY ROASTED PEANUTS 325-g. btl. 1.19
STUART HOUSE ALUMINUM FOIL 18"x25' ..... 89¢
McCOLL'S MINCEMEAT 24-fl.-oz. jar 1.49
HEINZ RED KIDNEY BEANS 2 19-fl. -oz. tin 99¢
CADBURY ASSORTED BISCUITS 2 5½-oz. pkgs. 89¢

KRAFT SALAD DRESSING MIRACLE WHIP 32-fl. -oz. jar 1.29
BOK CHOY SU CHOY Fresh U.S. GROWN ..... lb. 29¢
LOCAL No. 1 GEM POTATOES 10-lb. bag 79¢
D'ANJOU SWEET PEARS 4 lbs. 1.00
FLORIDA No. 1 TOMATOES ..... lb. 33¢
CALIFORNIA NAVEL ORANGES 6 lbs. 1.00
McCORMICK ASSORTED COOKIE SNAPS 700 g. Large Bag ..... 99¢
TETLEY IMPORTED TEA BAGS 144's pkg. 2.99
PACIFIC EVAPORATED CANNED MILK 2 TALL TINS ..... 77¢ LIMIT SIX TINS WITH $20 ORDER OR OVER
KELLOGG'S CEREAL CORN FLAKES 675 g. box 99¢
CRISCO VEGETABLE COOKING OIL 1.5-litre btl. 2.69
AYLMER FANCY TOMATO JUICE 48-fl. -oz. tin 59¢ LIMIT 3 PER FAMILY

The Daily Colonist.
Tuesday, November 28, 1978
Section Three Page 19

Your Good Health

Dear Dr. Ruble: I am a very active male of 63. My blood pressure is now 110 over 68. I am six feet tall and weigh 200 pounds. About 10 years ago my doctor prescribed vitamin capsules for me. My pressure had always been low. I have taken the vitamin capsules since. Everybody tells us about the dangers of high blood pressure, and what we should do about it. What about those of us with low pressure?—**C.J.**

Too much is made of so-called "low" blood pressure, and I suspect from recent mail that some popular book has been written on the subject. This is the way these things develop.

The very fact that people are constantly warned about high blood pressure and not about low blood pressure should tell you something. High blood pressure carries many risks. Low blood pressure is not a disease, but a symptom. Pressure is not considered low unless it is consistently well below 100 (upper reading). That can be a symptom of a systemic disorder which would have other symptoms.

For most people low blood pressure is a positive factor. There's nothing you can do about it except to keep active. You say you were told about your "low blood pressure" 10 years ago. Many things can happen in a decade of living — your weight, for example. A physical examination might turn up some surprising statistics. You may not even have such a nice low pressure today with your 200 pounds, which is somewhat high for your height. In some, low blood pressure may be produced by use of potent diuretics.

Persons with lower blood pressures seem to live longer than those with higher ones — just as skinnies seem to outlive the fatties.

Dear Dr. Ruble: Spinal x-rays show I have calcium and arthritis in my spine. The doctor calls it "cervical spondylosis." My right hand gets numb some mornings and I usually wake up with headache and aching in the back of my neck. Can the neck problem cause the headaches? The doctor just said to take pain pills.—**M.L.**

Cervical spondylosis (CER-vih-cal SPON-dih LOW-sis) is arthritis of the neck spine. There is a narrowing of spine discs and knobby formations. These cause pressure on nerves and can result in headache and numbness of the arms.

Traction helps separate the spine joint spaces and relieve muscle spasm. You can do this at home, but it's wise to be instructed by a physical therapist initially.

Dear Dr. Ruble: Can low iron cause itchiness?—**M.M.**

It can, and cases have been reported where otherwise unexplained itching has been eased with iron supplements. Usually, though, there would be other signs of iron-deficiency. Tests can easily be made to determine whether one is low in iron.

Dear Dr. Ruble: Is it true that there are drugs that can actually clean out artery deposits, more or less like drain cleaners can unplug a kitchen pipe?—**B.L.**

The arterial deposits (plaques) are not quite like the lime deposits in a pipe. In the arteries the deposits are part of the various layers of the arterial wall — part of the artery itself. In a few cases surgery can clear arteries. Much research is being done in non-surgical methods.

Dear Dr. Ruble: Explain colostrum. Is it a milk? How long does it last?—**Mrs. P.T.**

Colostrum is not milk, although it is sometimes referred to as "first milk." It is produced by the mother's breasts immediately after birth. It contains fats and sugars, and is slightly laxative. It also passes on some immunoglobulins that give a newborn limited and temporary immunity from some infections. It lasts only a few days at most, and is soon replaced by milk. It may be produced a few days before birth.

Dear Ann Landers: I am a 20-year-old male who would like to comment on the poem, *Heaven's Very Special Child*, which appeared in a recent column. I didn't like it.

Mentally retarded people CAN learn. We are happy sometimes and sad sometimes — just like anybody else — and we don't like the term "mentally retarded" — we want the label changed to "slow learners."

I go to Haney Center in Toronto. I play floor hockey and ride a 10-speed bike. On March 2, I took my learner's permit test to drive a car — I got 40 out of 40 and I travel all over the city by myself.

Retarded people would prefer to be thought of as just human beings — not "special." — **Bob Gorneiro**

Dear Bob: Your letter gives me an opportunity to set the record straight. Obviously Edna Massimilla's poem, *Heaven's Very Special Child*, and my comments have been misunderstood. Referring to the retarded as "special" is an attempt to upgrade — not isolate them. I have never suggested that the mentally retarded (or "slow learners," as you prefer) are incapable of learning, nor do I hold the opinion that their emotions are any different than those of others.

You obviously lead a very active life. I have great respect and admiration for your achievements. Anyone who gets 40 out of 40 right on his permit test is an absolute marvel.

Dear Ann Landers: My husband has been in the hospital for two weeks. Thank God he is getting along very well and will be home soon. All our friends keep phoning to ask, "How is he doing?" Not ONE person has asked, "How are YOU doing?" So, let me tell you how I'm doing.

I am running my business — as usual — and tending to my husband's business, too. I am also knocking myself out chasing back and forth from the hospital twice a day. When both cars broke down I spent three days between various garages getting them fixed. The house is a mess. The kids are getting on my nerves. I haven't had my hair fixed in three weeks.

Yesterday I told my husband I hoped the doctor would order him to stay home for a week before he goes back to work. He replied, "I don't need any more time off. I feel fine."

I said, "After all I've been through I think you ought to stay home and relax — with ME." He sat bolt upright in bed and yelled, "YOU? What have YOU been through?" I was so mad I picked up and left. When I got home I phoned him and told him to call me when he was discharged and I'd pick him up because I wasn't coming to the hospital to visit any more.

So, for the whole world that keeps asking, "How is your husband doing?" let me say, "HE is doing just fine. I am doing **Terrible, Thank You.**"

Dear Terrible: Your situation is more normal than you think. In fact, it's par for the course. I hope by the time you read this letter in the paper you are over your mad and that both of you are doing fine.

ann landers

Dear Ann Landers: I'm a guy age 20, who has been reading your column for a long time. Sometimes you make sense and sometimes you're out in left field. For example: Why do you insist that sons and daughters who work and live at home should pay room and board when the money is not needed?

My dad owns his own business and mom works with him. They are more than "comfortable." In fact, they're what you'd call well-heeled. I decided college was not for me after one year. I have a good job — take-home pay $156 a week. Everything was fine until you started to print letters about kids paying room and board. You seem to think 25 per cent of the take-home is about right.

Thanks to your insanity it will be six months before I can buy a motorcycle. I've also been wanting to buy a raccoon coat. That's out now, too.

I'm not a stranger. I'm their son. I'm not a loafer. I work. Why should I have to give my debt-free, well-to-do parents $40 a week? Tell me where you're coming from. — **Your Victim.**

Dear Vic: A 20-year-old who is employed and living at home should give his parents 25 per cent of his take-home pay whether they need it or not for one reason and one reason only — because he doesn't want to be a parasite.

but remember, the Lord needs your help. He can't do it by Himself — or should I say Herself?

FRYE
BENCHCRAFTED SINCE 1863
Every day is Fryeday!
Styles for the contemporary in ladies' and men's sizes.
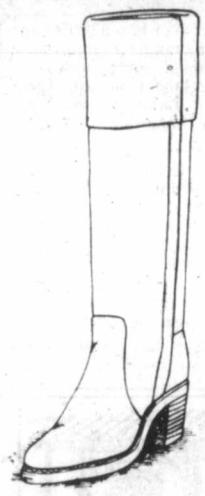
Crockett & Jones
916 Douglas Street 383-6215
Across from the Strathcona

GOLD'S FABRICS
Sensibly Priced, Quality Fashions for Apparel and Home
Hurry! Sale Starts Today Thru Dec. 2, 1978
Stretch your holiday dollars the Gold's Fabric way!
Sew & Save
Easy-to-Make Sure-to-Please
Holiday Gifts
Challis Prints
Beautiful fashion prints for fall & winter. Avril rayon. 44/45" wide.
Super Value Our reg. low 4.99 3.88 yard
Qiana® Nylon Knits
A touch of class has just arrived! Silky Qiana® nylon for elegant fashion. 60" wide.
Just Arrived Super Value 7.99 yard
Nylon Quilts
Soft and warm for winter gift giving. 100% nylon. 45" wide.
Reg. Low 4.99 3.97 yard
Stretch Terry
Perfect for action wear! Cotton & polyester, 60" wide.
Our reg. low 4.99 3.97 yard
Coordinated Marilana Wool
Complete your winter wardrobe. Washable acrylic polyester & wool from Italy. 54" wide.
Our reg. low 7.99 6.99 yard
Vinyl Christmas Cloths
Holiday prints & solids. Vinyl face, polyester flannel back. 54" wide.
Gold's Super Value 2.88 yard
Sac-O-Ribbons
Colourful fashion & hobby trimmers in time for the holidays!
88¢ bag
Printed & Solid Chiffon
"Sheer Delight" for soft & feminine fashion 44/45" wide 100% nylon.
Gold's Super Value 2.99 yard
Printed Velveteen
Plush 100% cotton Italian velveteen. 36" wide. Perfect for skirts & blazers.
Our reg. low 8.49 7.49 yard
New Arrival! Calico Group for Christmas Decorating
50% cotton, 50% polyester
45" wide 2.99 yard
Cashmilon Challis Prints
A Gold's exclusive imported from Japan! Cashmilon acrylic, 45".
Our reg. low 4.99 3.99 yard
Denim
50% cotton, 50% polyester. 45" wide.
Our reg. low. 2.99 2.49 yard
Yorkshire Wool Tweeds
Italian tweeds for fashion separates! Wool, acrylic, polyester & nylon.
Our reg. low 9.99 8.88 yard
GOLD'S FABRICS
FREE Shop at home service
Made to Measure Custom-Draperies
We have a great selection of prints, antique satin, sheers, casements. All first quality fabrics that will enhance any decor. You'll love the low prices too!
Decorate for the Holidays! New Draperies now installed in time for Christmas
Plush Velour
Multi-stripes & solid coloured velour. Cotton/polyester blends. 58/60" wide.
Our reg. low 8.99 7.88 yard
Interlock Knits
Colourful prints for holiday party dressing! 100% polyester. 60" wide.
Our reg. low 3.99 4.99 2.88 yard
Interlock Solids
Elegant colours for fine holiday fashion.
Our reg. low 3.99 2.88 yard
Velveteen Solids
Popular for blazers & elegant holiday fashions. 100% cotton. 36/45" wide.
Gold's Super Value 6.49 yard
Free Classes
Sew Easy
Quick Gift Ideas
Thurs. Nov. 30
10:30 AM, 2:00 PM & 7:00 PM
GOLD'S FABRICS
1585 Hillside Ave.
OPEN MON.-FRI. 9:30-9:00
SATURDAY 9:30-6:00
VISA

ACCENT SHOPPES
HOME FASHIONS for BED, BATH, KITCHEN
Sale Starts Tuesday, Nov. 28th, 9:30 a.m.
PRE-CHRISTMAS BEDDING SALE

SAVE FROM 17.98 to 25.98
Beautiful Eyelet Trim
Comforter Ensembles

Size	Reg. Prices	Sale
Twin Ensemble	$106.98	$89
Double Ensemble	$134.98	$109
Queen Ensemble	$144.98	$119

Comforter is flannel-backed, so won't slip on the bed. Coordinating dust ruffle and pillow shams. Beautiful merchandise — an exceptional value! Fresh-looking, feminine!
Door Opening Special!
SHEET CLEARANCE
Mostly Percale. Fitted only, all quality brands.
TWINS 2.99 DOUBLES 3.99
QUEENS 4.99 KINGS 5.99
STANDARD CASES 1.99 KING CASES 2.25
TOWEL CLEARANCE
BATH 4.99
HAND 3.99
FACE 99¢
All Firsts
BLANKETS
Made exclusively for Accent Shoppes. 100% acrylic. Attractive leopard design with bound edges. Size 75x90. 59.99
Estimates from our custom drapery service with no obligation.
11-28
Accent Shoppes
home fashions for the bedroom, bathroom & kitchen
master charge CHARGEX
3960 Quadra St., Ph. 479-2812

Vassar Clements—still cooking

A review
by TOM KEYSER
Colonist staff

The fiddle music of Vassar Clements first warmed my ears a few chilly Februarys ago. It was while driving a beat-up Chevy along Highway 1 somewhere between Maple Creek, Sask., and Medicine Hat.

Vassar and Doc Watson, the sightless guitar wizard, were cooking on some CBC program late that cold Alberta night.

THE ACOUSTIC combination did plenty to heat up my old car. The Chevy and I boogied all the way home.

One listen was enough. The car and I immediately pigeon-holed Clements as probably the best of the bluegrass fiddlers.

It's time to revise that notion.

Clements, who appeared with his band Sunday night at UVic's University Centre, is establishing himself as a first-rate bluegrass, country, jazz and rock violinist. He won't be pigeon-holed.

CLEMENTS and his five-piece group (guitar, bass, keyboards, drums—oh yes, and fiddle) took about 1,000 of the faithful on a musical ride that not only transcended categories but, one by one, demolished them. And the session swung like mad.

The crowd didn't even particularly mind a one-hour delay caused by a holdup at customs.

Opening act Jim Byrnes, a singer-guitarist and the other charter member of the Foreman-Byrnes band of Victoria, hammered out some evocative blues. He was well-received and deservedly so.

DESPITE only average guitar work, Byrnes compensated with throaty vocalizing that was blue all the way through. And he even got a little bit funny, with a Bo Diddley medley, no mean feat on a small acoustic flattop.

The crowd loved it, demanding—and getting—an encore.

The Clements group opened with a few bluegrass oldies—heated up just a bit. This is no bluegrass band, complete with all-acoustic fiddle, mandolin, banjo, guitar et al. Clements is electric.

WHILE HIS roots clearly lie somewhere in the bluegrass hills, or maybe the Smoky Mountains, Vassar has stepped out.

His group is strictly blue-jeans and bop. They're young and they love to play loud and funky. So does Vassar.

He looks out of place on stage. Picture your average man-in-the-street, about 40: short-sleeved, polo-necked shirt, checked slacks, short hair and a pipe sticking out of his pants pocket. (During a complex bass solo, Vassar later strolls behind a convenient amp, pulls out the brier and sneaks a few puffs. Rest assured, it's tobacco.)

This upstanding citizen stands in the centre of a motley crew of sixties-style freaks, who look like a band that would have played Vancouver's Retinal Circus in 1967.

BUT WHEN the music starts, Vassar fits right in.

Besides the amplified bluegrass—tunes by Bill Monroe, Bob Wills, et al—they ran through jazzy improvs like Necropolis, Mixed Melody and 2 a.m., all from the 1977 album "The Vassar Clements Band".

The sounds ran from Allman Bros.-style counterpoints, with Clements and guitarist Jim O'Neill trading licks, through Messrs. Scruggs (Earl) and Scaggs (Boz).

And through it all, keyboardist Jackie Garrett bounced. The corpulent but animated Garrett sang a few, harmonized, noodled on synthesizer and mouth harp, and chipped in some fine piano work.

FOOT-STOMPIN' music like that shouldn't just be listened to from a distant stage. You've got to dance to the Vassar Clements Band.

In concert, the group packs more of a wallop than on some records. Too bad the crowd had to just sit, watch and listen.

Anyhow, after two encores, Clements and Co. pulled out. They're playing in a tavern in Seattle next week and I'd love to be there. A few beers would go good with Vassar Clements.

He's a man whose music has changed with the times. And, live at least, it's all for the better.

Meanwhile, Doc Watson is presumably still picking his oldtime tunes down in Deep Gap, N.C. I'm still driving my old Chevy.

But Vassar Clements has moved on.

Coast area remains main site for quakes

B.C.'s coast upheld its reputation as Canada's most earthquake-prone region in the six months ending Oct. 31, the federal earth physics branch reports.

B.C. and the coast (including the Alaska Panhandle) had six of the 10 moderate earthquakes recorded in Canada from May through October. Two others were in the Arctic Islands, one between Labrador and Greenland, and one south of Newfoundland.

Minor quakes were recorded mainly around Vancouver Island and Puget Sound, and along the St. Lawrence River. One October quake measured 3.5 on the Richter scale, and was centred just west of Vancouver Island. Northern Vancouver Island was the site of the last moderate tremor in Western Canada, measured at 5.5 on the Richter scale, July 25.

A quake of 1.5 on the scale is the smallest that can be felt, with 4.5 causing slight damage and 8.5 causing devastation.

Earthquake activity was high during the summer months, but declined through October.

The only unusual earthquake activity for the period was a small quake in southwestern Ontario on Oct. 15. Too small to be detected without instruments, it occurred in an area not noted for earthquake activity.

New industry urged

Chamber lists harbor hopes

Establishment of a helicopter service between Victoria and Vancouver and increased use of the city's harbor for commercial purposes are among the Greater Victoria Chamber of Commerce's priorities.

The list of things to tackle was drawn up at a weekend meeting of the chamber's board of directors in Parksville.

Cedric Steele, incoming executive vice-president, said Monday the meeting had reached a consensus that the Songhees reserve should become a mix of hotels, light industry and additional docking space for ships.

That aim isn't in keeping with the provincial government's policy which is directed at turning the old industrial reserve into a prime residential area.

But Steele said light industry should be developed on that site to create jobs for Victoria. But there should also be room for a hotel and commercial centre and a major dock.

The chamber directors also decided to continue their campaign for reasonably priced industrial land in Greater Victoria.

Members also voted in favor of supporting the establishment of a helicopter service between the Victoria and Vancouver.

This town's for birds

DURHAM, N.C. (AP) — The birds of Bivins Street are back, and the city of Durham isn't quite ready.

Thousands of blackbirds, starlings and grackles descend on a bamboo brake on Bivins Street each fall. And then the complaints begin, as residents bemoan "chicken-farm" conditions.

Land loss decried

Vancouver-based SPEC, an environmental group, has condemned recent releases of farmland from the Agricultural Land Reserve, including four acres in the Cowichan Valley.

In a letter to Environment Minister James Nielsen last week, SPEC executive director Cliff Stainsby said the provincial government had established a policy of releasing ALR land against B.C. Land Commission recommendations.

Stainsby said the decision to release the four acres of Cowichan land, owned by Knute Johnson, meant the end of adjacent beef and poultry operations.

"In this case, both the Land Commission as originally constituted and as presently constituted recommended against removal, and did so six times."

Stainsby also said in the letter that:

- The provincial government was using a section of the Land Commission Act to circumvent the commission as well as the intent of the act.
- The government had no interest in maintaining a viable agricultural industry in B.C.
- The government should publicly admit that it felt agriculture had no future in B.C.
- A recent decision to release for development about 200 acres of agricultural land on the North Thompson, about 15 miles east of Kamloops, placed surrounding ALR land in jeopardy.

Stainsby also said: "We feel that section 9 (8) of the Land Commission Act represents a significant threat to agriculture in B.C.

"Under the old act, the cabinet-level environment and land use committee was involved in an appeal only if two members of the commission thought there were grounds for another hearing.

"Now you on your own are empowered to allow an appellant to appeal to ELUC.

"...We must conclude that the government either does not trust its own agricultural advisers or feels that development is a higher priority on agricultural lands than is agriculture."

NEW!
White Cloud Jade
mined in northern B.C. and worked in our shop into very attractive sterling pendants and other jewelry.
THE ROCKHOUND SHOP
777 CLOVERDALE 388-5341
Tues. to Sat.
"A fascinating place"
Discover us soon! 11-23

Choose the EUROPEAN SPA to keep trim and get a chance to go on a Jamaican Go Bananas Strand Holiday.

Enjoy:
Latest Exercise Equipment
Supervised Instruction
Swimming Pools
Sauna Baths
Steam Room
Cold Plunges
Whirlpools
Private Showers
For Men and Women
Open 7 days a week
Mon. to Fri. 10 am-10 pm
Sat. & Sun. from 10 am-6 pm

Just drop in to one of the European Spa Fitness Centres listed here. Be our guest. Try out the facilities. Then fill out your STRAND HOLIDAY JAMAICAN VACATION Entry Form. You could win a fabulous two-week, fun-filled, sun-filled vacation for two, including air fares, accommodation and transfers at the magnificent STRAND SEAWIND ISLAND RESORT Montego Bay, Jamaica. But hurry! The Prize Draw closes December 9, 1978.

GET A TOTE SPORTS BAG WITH YOUR NEW FULL MEMBERSHIP! (Hurry while supply lasts)

FINAL 3 DAYS
20% DISCOUNT
During Phase I of construction of our new Fitness Centre, we are offering a 20% DISCOUNT on our V.I.P. program.
Hurry! Phase II rates will be slightly higher.
Discount offer available at ALL B.C. locations.
CALL TODAY . . . NOW PRE-ENROLLING OUR NEW NORTH SHORE SPA. SPECIAL REDUCED RATES.

HILLSIDE SHOPPING CENTRE
595-5252

BROADWAY 2405 W. Broadway 736-9888
NORTH SHORE 3751 Delbrook 985-3148
BURNABY 5500 Kingsway 435-3385
CAMBIE 5655 Cambie at 41st 266-2371
SURREY 14863 108th Ave. 581-1104
RICHMOND 641A Buswell 278-9796
NEW NORTH SHORE Int. Plaza Hotel Marine Dr. 986-5201
10-3.

MEXICAN INDIAN SWEATERS 100% WOOL .... ONLY $47.95
SAME IN SYNTHETIC WOOL (Machine washable) ... ONLY $39.95
Hand Embroidered Peasant Blouses .....$10.95 and $11.95
CHARGEX VISA master charge
Tremendous selection of hand-crafted palm baskets ideal for bread, crackers, glasses, knitting, laundry and waste paper.
PALM SHOPPING BAGS from $2.95
MEXICAN GIFT SHOP AND IMPORTS
1702 DOUGLAS, across from the Bay 385-1118

fine furniture · paintings · prints
THE ISLAND GALLERY
2186 Oak Bay Avenue Tues - Sat

POTTERY
BEAUTIFUL HANDCRAFTED LAMPS
388-5335
10-28
sun'dial
479 B, Burnside Road East

LET'S GO CANADA

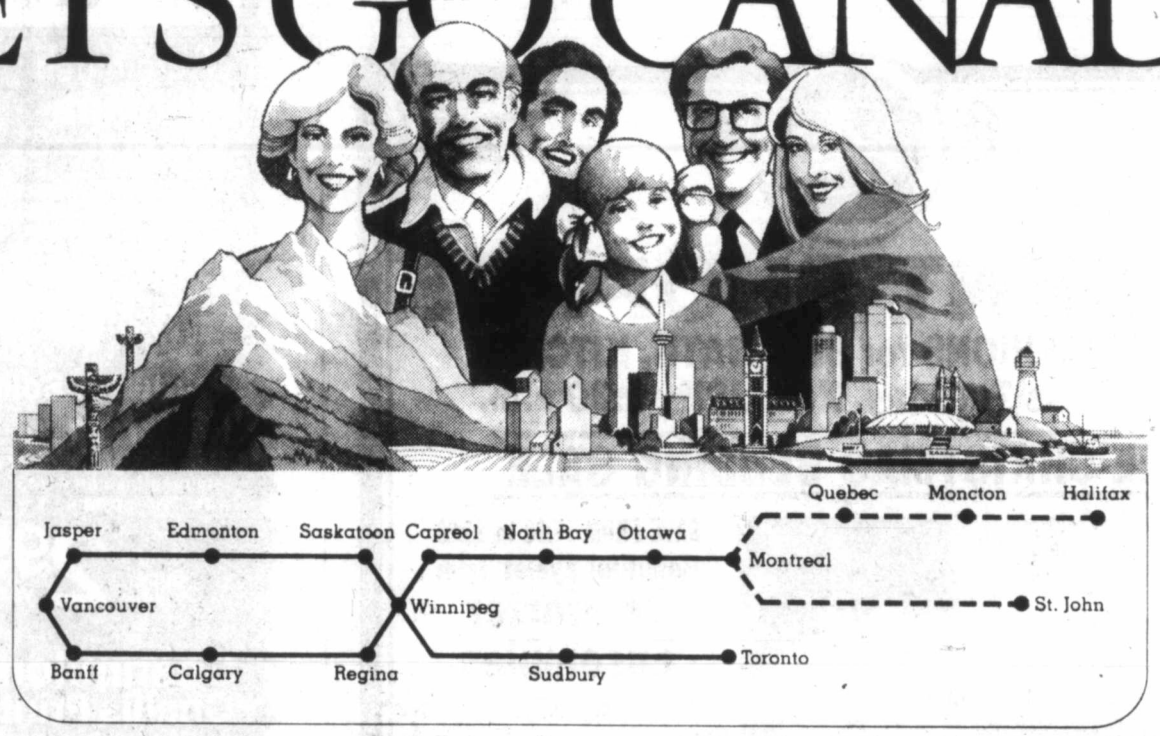

VIA now brings you a great new western transcontinental service. Great trains, great routes to great places.

Here's more good news about Canada's new transcontinental passenger train service. VIA has taken the best of CN and CP Rail Service and put it all together in a new package. Now there's a choice of ways to go with convenient departure times and better connections.

Two great trains, two great routes. You have a choice of two daily transcontinental trains in each direction. The VIA Canadian operates between Vancouver, Winnipeg and Toronto, through Lake Louise, Banff, Calgary and Regina. This is VIA's southern route.

The VIA Super Continental links Montreal, Ottawa, Winnipeg and Vancouver, through Saskatoon, Edmonton and Jasper. This is VIA's northern route. Across Western Canada you can take either the northern or the southern route between Winnipeg and Vancouver. You can go one way, come back the other, at no extra cost.

See all of Canada. For your convenience, through sleeping car service will now be offered in each direction between Vancouver and Montreal, and between Vancouver and Toronto, utilizing both routes. To make this possible, The VIA Canadian and The VIA Super Continental will meet at Winnipeg, both eastbound and westbound, to permit switching of sleeping cars, and the transfer of coach and Dayniter passengers from one train to the other. With the new schedules, both trains will now operate on a three-night schedule between Eastern and Western Canada, resulting in improved travel times.

Comparable standards of service and equipment will now be offered on both trains, including VIA's super-comfortable Dayniters. In addition, you can now take full advantage of VIA's Fare For All Plan with incentive fares to all destinations on any combination of routes.

We've put it all together for you. VIA's new western transcontinental service is a great way to travel and a great way to really see Canada. To make your travel plans, call your Travel Agent or VIA Rail Canada. One call gives you complete travel plans for our great trains to great places. So let's go, Canada!

Be good to yourself, take the train.

VIA

Councils join up to kill off crows

The Greater Victoria Inter-Municipal Committee will be asked to assist Saanich in finding ways to reduce the crow population, council's bylaw enforcement committee decided Monday.

Aldermen agreed on this action after dealing with a report from police Chief Robert Peterson in which he shot down a proposal that the municipality organize a shoot to rid Saanich of an excess of the "garbage collectors in black."

Biologist Dr. James Hatter, 3931 Tudor Avenue, told aldermen one solution to the problem would be selective extermination of the birds in their nesting areas by two or three specially-licensed people.

Hatter, a former B.C. director of wildlife, urged that all carcasses be turned over to provincial authorities for research in an attempt to learn whether the crows are responsible for decimating the song bird population in Greater Victoria.

He ruled out a controlled shoot in the bird's staging areas, however, saying that it would only scare them off "and you can't have people using firearms in settled areas."

If it could be demonstrated that crows were taking young birds in the nesting season a greater sense of public awareness to the problem might be forthcoming, he said.

He expressed surprise there had not been more concern expressed by local naturalists over the demise of the song birds.

Hatter warned that if it was decided to "go after" the nesting areas such an attack would have to be well-timed, near the end of the incubation period.

In his report, Peterson said his own men have more urgent tasks to attend to, their past success in taking pot shots at crows has been minimal, and he doesn't believe an organized group would achieve more than a "negligible" impact.

Instead, he suggested that if an attack is needed it be directed at the nesting areas, where eggs could be destroyed.

Peterson said that over the years most complaints to police about crows had concerned residents who couldn't sleep because of the birds' early-morning raucous behavior.

The reluctant police response was to send an officer armed with a shotgun. If he succeeded in killing a crow, some residents would hang the dead bird on their property as a deterrent to others.

"The degree of success was very minimal," he said. "Once a crow had been shot at, its natural instincts made it wary enough to stay outside the range of a shotgun."

Peterson said his department is loath to give property owners permission to do their own shooting, because the dangers of using firearms in a residential area are obvious.

He questioned the wisdom of using police officers for such tasks when there are so many other demands on their time for services more directly related to law enforcement.

Mayor Mel Couvelier warned that taking the battle to nesting areas could pose a problem as Dicovery Island, one of the major nesting areas, is part reserve land.

Indians, he said, believe it is bad luck to destroy crows.

However, he welcomed any approach which would bring about a reduction in numbers.

New look required at grants

Unilateral decisions by the federal government regarding a $25.5-million package of grants and loans to municipalities next year will require fresh provincial approval.

B.C. officials are studying a revised agreement under which B.C. would not be paid for next year's programs until March 31, 1980.

A municipal affairs spokesman said Monday that because the revised agreement contained substantial changes, it would have to go back to the provincial cabinet for approval.

Marine Calendar

NAVY

Provider—bound for Victoria.
Gatineau—at sea.
Restigouche—returning Friday.
Mackenzie, Saskatchewan, Yukon—Pearl Harbor.

OCEAN SCIENCES

Parizeau—Pat Bay.
Richardson—Alert Bay area.
Vector—Howe Sound.
Pandora II—Point Grey.

COAST GUARD

Camsell—in port.
Douglas—sailing for west coast of Vancouver Island.
Racer—in port.
Rider—Victoria patrol area.
Ready—Queen Charlotte Strait patrol area.
Vancouver—on weather station.
Quadra—in port.

MERCHANT MARINE

Euphoric—Victoria.
Harfleet—Crofton.
World Ares—Harmac.
Cressida—Nanaimo.
Harfleet—Chemainus.
World Agamemnon—Nanaimo.
Oceanis, Star Nestor—Gold River.
Everjust—Tahsis.
Swan Arrow—Port Alice.

Time lost takes jump

OTTAWA (CP) — Time lost from lockouts and strikes rose to 1,012,050 man-days in August from 82,720 in July, the federal labor department said Monday. The August statistics indicated 78,698 workers were involved in 233 disputes. Five per cent of the time lost was due to disputes under federal government jurisdiction.

LAMP LIGHTER
LAMP SHADES
5 GROUP
760 JOHNSON AT BLANSHARD
11-28

Heroin plans 'protect'

Mandatory drug treatment programs cannot promise to cure heroin addicts, but they do protect society from drug-related crime, says Glynn Smith, superintendent of the California Rehabilitation Centre.

Smith was speaking in Victoria on the weekend to a group of B.C. physicians who are developing a heroin treatment program for the province.

"We still don't know how to cure opiate addiction, but we can provide the addict with skills and strengths to deal with problems on the outside," he said.

Voluntary, self-help programs in the community should be utilized first, Smith said, but where people will not comply with efforts in the community a rehabilitation centre provides an alternative to prison.

Recreation war clouds hover

It could be civil war among municipal leaders over who is to be in charge of a master plan for recreation.

At a recent meeting the Inter-Municipal Committee, representing the four core municipalities, agreed to work on a plan after receiving a request from the provincial government.

But Capital Region District directors, including some from the core areas, feel that the region should draw up a master plan. As Saanich Ald. John Mika put it: "It's inconceivable that any minister of the government would want to cut the electoral areas and the Saanich Peninsula out of a regional plan."

Victoria Ald. Murray Glazier told a regional planning committee Monday that city planners are already working with the inter-municipal body on recreation.

He said he did't want to see regional staff spending time on proposals, when municipal people are working on the same subject.

But it was decided, with Young voting against the motion, to pass the recommendations on to the board. They are that the region, in conjunction with the municipalities, proceed with the preparation of a regional recreation master plan; that terms of reference be prepared; and that an application be made to the provincial government for a recreational facilities grant.

Champ steer $17 a pound

REGINA (CP) — The grand champion steer at the Western Canadian Agribition was bought Saturday for $17.50 a pound by Dominion Stores Ltd. The 1,270-pound steer was shown by Vern Croy of Stonewall, Man. He won the same division at the Royal Winter Fair in Toronto earlier this month, where his animal brought a price of $9.50 a pound.

ADULTS
WATSON'S DRIVING SCHOOL
Next Course Starts THURS., NOV. 30, 1978
Ask about $50.00 Rebate
Phone 384-9824
TEENS

PRE-INVENTORY
SALE
PIERRE CARDIN KNIT PANTS/SKIRTS—MATCHING SWEATERS.
PIERRE CARDIN LIGHTWEIGHT SWEATERS PANTSUITS AND A FEW SELECT ITEMS.
SAVE UP TO 30%
CARDIN'S FASHIONS
SALE ENDS NOV. 30
1841 OAK BAY AVE. at Chamberlain St.
11-17

The Library & Bengal Room:
A bite of lunch or a lunch with bite.

Decisions, decisions, decisions. Shrimp sandwich, roast beef on French bread or Melton Mowbray pie in The Library. Or a spicy curry-of-the-day in The Bengal Room. (There are also at least three daily specials.) Prices in both rooms start at $2.75.

Whichever you choose, we offer you fancy surroundings.

And prices that aren't.

CP Hotels
The Empress

CP and are registered trademarks of Canadian Pacific Limited.

DEFERRED TAX PLANS

Income Averaging Annuity Contracts

Income Averaging Annuity Contracts allow tax deferral on qualifying out of the ordinary (lump sum) income. A large portion of qualifying lump sum income that would normally be taxed in the year of receipt can be deferred to subsequent years.

This means you can defer tax, possibly reduce your tax rate and earn high interest on your investment.

Group Registered Retirement Savings Plans

Retirement security is becoming a priority in employee benefit packages. But Company pension plans can be expensive to set up and administer.

Westcoast Savings group RRSPs have no set up or administration fees and one group deposit each month allows contributions to all employee plans.

Employee and employer contributions are also a means of deferring taxes and earning a competitive rate of interest.

Deferred Profit Sharing Plans

These flexible plans offer key employees profitability incentive and additional retirement security. The addition of this type of plan to an employee benefit package brings not only profit motivation but also possible tax advantages to employers and employees.

Your deposit in any of these plans and all other deposits with Westcoast Savings are fully guaranteed without limit by the Provincial Credit Union Share and Deposit Guarantee Fund. Our trusteed plans manager, Irwin Mihalicz, has many years of national trust industry experience in deferred income plans. For further information contact him at 202-1234 Esquimalt Road, 388-6166.

WESTCOAST SAVINGS
Better than money in the bank.

Warning: Health and Welfare Canada advises that danger to health increases with amount smoked – avoid inhaling. Average per cigarette – "Tar" 14 mg. Nic. 0.9 mg.

MORGAN

FRED BASSET

JUDGE PARKER

ARCHIE

RIP KIRBY

BLONDIE

MARY WORTH

HI and LOIS

KERRY DRAKE

MOMMA

M. V. Chesnut's Garden Notes

The late Dr. Kinsey's name is associated in almost everybody's mind with his studies and reports on human sexuality, and while his books were received with considerable shock and indignation in some circles, one couldn't help but admire the scientific and impersonal detachment with which he presented his findings.

It doesn't seem to be generally known, though, that Dr. Kinsey was not a physician. He was a taxonomist, and taxology is derived from the Greek, taxis, meaning order or arrangement, and logos, meaning discourse, hence his scientific discipline was the orderly arranging and presenting of facts — facts of any kind.

It is a matter of record that his last big job before starting his study of human sexual behavior was a painstaking piece of research into the variations occurring in the little insects which make those round green galls on oak leaves!

The scientific mind is a rare and wonderful thing, which requires not only an insatiable curiosity into the why's and wherefore's, but a kind of "I'm from Missouri" or "take nothing for granted" attitude.

And nowhere is this kind of thinking better exemplified than in the work of the John Innes Horticultural Institute in England, the people who developed the rootstocks on which most of our fruit trees are grafted nowadays.

This famous research station is not very popular with the old-time gardeners, for their scientific workers have been putting a lot of traditional gardening practices under the microscope, and they have come up with some rather disconcerting answers.

For instance, for hundreds of years gardeners have been using various techniques to take the chill off water before watering the garden or greenhouse plants, in the firm belief that cold water would shock the roots and check growth.

Nobody ever questioned this practice, and generations of head gardeners trained their apprentices to bring the water up to air temperature before pouring it around the plants. Many Old Country estate gardens had special "dipping pools," always in full sun, from which the junior gardeners would fill their watering cans. In more modern times, similar sun-warmed pools supplied garden hoses and sprinklers.

Then, along came the John Innes Institute, refusing to take for granted something which every novice gardener accepted as gospel truth, and set up a series of convincing experiments which proved beyond any shadow of a doubt that warming the water made absolutely no difference to the growth of the plant!

It was the same with the placement of greenhouses. No gardener in his right mind would think of building a greenhouse any way except with the ridge of the roof running north and south.

The idea, of course, was to ensure a maximum amount of light, with one side of the structure broadside to the sun all morning and the other side all afternoon.

Once again, the debunkers at John Innes said to themselves, "Well, maybe so, but let's find out for sure."

The answer was exactly the reverse of the traditional practice. Greenhouses were found to work better when laid out east and west!

You see, the north-south orientation DOES give more light — in the summer, when you have more light and heat than you can use, and you have to dabble whitewash on the glass to secure a bit of shade.

But in winter, when even the noonday sun is low to the south, the precious light is hitting the north-south greenhouse end-on, with comparatively little of it reaching the plants inside.

An east-west greenhouse, on the other hand, is broadside to the low winter sun, and provides the most light at the time when the need for it is greatest.

Art Buchwald

WASHINGTON — In case you haven't noticed, the networks are spending more and more time plugging their future shows and less time telling you what is going on at the moment. Anyone who has watched a televised football game is conscious of how sports announcers are forced to hype other network programs that have nothing to do with the game.

"Fourth down and a yard to go. Dallas has decided to try a 52-yard field goal. If they succeed they will tie the score."

"Fred, there's beautiful Rachel Carberry of the HYP network's smash series, *Ripoff from Star Wars*. I hear next Thursday's episode is a dilly of a show."

"You heard right, Harold. What time is it on?"

"Eight o'clock in the East and West, and 7 central time."

"The Redskins have called time out to give the Dallas kicker more time to think about the field goal."

"Well, if they want to think about something, I might remind the Cowboys that next Saturday HYP Sports will bring you live, on most of these stations, the Orange Bowl Demolition Derby, the Grand Prix grudge car racing match between Paul Newman and Dolly Parton."

"I wouldn't miss that, Dave. Now back to live action."

"There goes a penalty flag. Dallas has taken too long in the huddle."

"Speaking of huddles, Fred, on Friday evening, three weeks from tonight, *Charlie's Angels* get themselves into a huddle and have to be rescued by Bill Cosby. It's all in fun right here on HYP."

"I'm going to stay home that night, Harold."

"Where are we now, Fred?"

"I think Dallas is ready to try for a field goal from their own 45."

"While the holder of the ball is getting into position, Fred, let's go down on the field and talk to Sam Francisco, who plays the private eye in *Golden Gate, Don't Be Late*.

"Sam, I hear your next show has to do with a race horse who tries to jump off the bridge."

"That's right, Harold. He's despondent because his jockey is riding another horse in the Kentucky Derby, and he decides he has nothing to live for."

"Well, lots of luck Sam. All of us will be watching *Golden Gate, Don't Be Late*. Now back to Fred."

"Harold, while you were talking to Sam, Dallas made the field goal and then kicked off to the Redskins' Tony Green, who ran 90 yards for a touchdown. Moseley got the extra point, and the Redskins then tried an onside kick which Dallas recovered. It's third down and four to go on the Skins' 12-yard line."

"Fred, before Dallas scores, or loses the ball, I think we should remind everyone that HYP network's presidential election coverage is only two years away, and we advise everyone to stay tuned to this station for complete up-to-the-minute results by the best political reporters in the business. We have spared no expense to bring you the most exciting election night ever."

"Back to you, Fred."

"There's an injured man on the field. Dave, you were telling me about a mini-series you're appearing on in 1981."

"It's sort of a white man's version of *Roots*. I play a slave owner who goes back to England to discover where my ancestors came from, and what got us into slavery in the first place. I find an old man, who lives in Yorkshire, who remembers my grandfather as the biggest bigot in the country."

"We won't miss that, will we, Harold?"

"It depends on whether we have a football game or not, Fred. And speaking of football, what's the score of this game?"

"I have no idea, but next week's contest between Oakland and Pittsburgh should be a beaut."

"Not to mention the show that precedes it, *Kong Tut Meets the Incredible Hulk*."

"So it's good night from all of us here in Dallas. See you in Pittsburgh next week, or if you can't make it then be sure to be with us on Jan. 12, 1980, for the Lake Placid Winter Olympics."

Sydney Harris

Here is a large handful of quotations beginning with "I". In today's quiz you are to identify the author who is speaking, either in person or through a character. Half right is a reasonably educated score.

1. "I, a stranger and afraid in a world I never made."
2. "I am a very foolish fond old man."
3. "I am the Throne!"
4. "I am the very model of a modern major-general."
5. "I came not to send peace, but a sword."
6. "I cried for madder music and for a stronger wine."
7. "I fear the Greeks, even though they bring gifts."
8. "I had a lover's quarrel with the world."
9. "I had rather be right than be president."
10. "I am dying, Egypt, dying."
11. "I have not yet begun to fight."
12. "I loaf and invite my soul."
13. "I think, therefore I am."
14. I have sworn upon the altar of God, eternal hostility against every form of tyranny over the mind of man."
15. "I cannot do otherwise."
16. "I tell you the past is a bucket of ashes."
17. "I will arise and go now, and go to Innisfree."
18. "I never spoke with God nor visited in Heaven."
19. "I can resist everything except temptation."
20. "I am from Missouri — you have got to show me."

ANSWERS:

1. A.E. Houseman (*Last Poems XII*). 2. Shakespeare (*King Lear*). 3. Napoleon (address to the French Senate, Dec. 31, 1813). 4. W.S. Gilbert (*The Pirates of Penzance*). 5. Jesus (Matthew, 10:34). 6. Ernest Dowson (*Non Sum Qualis Eram Bonae Sub Regno Cynarae*). 7. Virgil (*The Aeneid*, Book II) 8. Robert Frost (*A Witness Tree*). 9. Henry Clay (In Schurz' *Life of Henry Clay*, Chapter 21). 10. Shakespeare (*Anthony and Cleopatra*).

11. John Paul Jones (spoken in battle, Sept. 23, 1779). 12. Walt Whitman (*Leaves of Grass*). 13. Rene Descartes (*Le Discours de la Methode*). 14. Thomas Jefferson (letter to Dr. Benjamin Rush). 15. Martin Luther.

16. Carl Sandburg (*Prairie*). 17. W.B Yeats (*The Lake Isle of Innisfree*). 18. Emily Dickinson (*I Never Saw a Moon*). 19. Oscar Wilde (*Lady Windermere's Fan*). 20. Willard Duncan Vandiver (who?).

James Bacon's Hollywood

HOLLYWOOD — Some years ago, psychic **Kenny Kingston** was on the **Jack Paar** show with writer-producer **Paul Keyes** and **Edgar Bergen.**

Parr was a little nervous because he had never had a psychic as a guest before, so he abruptly dismissed Keyes and Bergen before he brought on Kenny.

Keyes came back to the Green Room and said: "He's still got 15 minutes of show. Who's he expecting? The pope?"

Kenny said Bergen then commented: "I wouldn't mind sharing billing with the pope."

And he did — both he and **Pope John Paul I** died in their sleep on the same weekend.

Bette Davis has a new career as a roving reporter for **Dinah Shore's** TV show.

Bette handled the taping for Dinah when the furniture from *All in the Family* was presented to the Smithsonian Institution.

Then she taped some scenes with President and Mrs. Carter, and got past security — as only Bette could — to do a bit with **Anwar Sadat.** The show aired earlier this month.

"I'll be your ambassador without portfolio if all these assignments are as thrilling," Bette told Dinah.

If you're going to write a book, it pays to have a name.

Doubleday is coming out with *Princess Grace's Book of Flowers*, which will sell for about $16.

She is expected to make close to $1 million on the coffee table book. She will donate the money to one of her pet charities. The book will deal with the princess' green thumb, especially at the Rainier's secluded villa in the Alps.

When you count up how many flower lovers there are in North America, you know the book will be a best seller. I know a guy who made a fortune writing about hemorrhoids. There are 40 million people who have that problem and no one had ever written a book about it before.

TODAY'S CROSSWORD PUZZLE

UNITED Feature Syndicate

ACROSS
1 Stay
5 Parlor piece
9 Throws
14 Tibetan monk
15 Russian river
16 Parcel out
17 "I smell — —!"
18 Mention
19 Ray
20 Balconies
22 Coin of old
23 Icon
24 Carol
25 Mounted soldier
28 Scottish islands
32 Anew
33 Rants
34 United
35 Turkish coin
36 Commander
37 Ethnic dance
38 Native of: Suffix
39 Blood —
40 — pneumonia
41 Reserved funds
43 Insect
44 Birds: Lat.
45 Harden
46 Allow
49 Leaves: 2 words
53 Pseudonym
54 Vocation
55 Make level
56 Pilfer
57 Bouquet
58 Religious period
59 Colorado park
60 Insects
61 Unite

DOWN
1 City map
2 Singular
3 — Khayyam
4 Girl's name
5 Relief
6 Bay window
7 Minnesota —
8 Beverage
9 Cruets
10 Potash
11 Bed part
12 — bag
13 Ending for game or song
21 Arabian Sea gulf
22 Serious
24 At no time
25 Rabbit
26 Onyx
27 Nostrils
28 Coronas
29 Fear
30 China's Chou —
31 Parches
33 Ladder parts
36 Thesaurus man
37 Truly
39 Plans
40 — of the Woods
42 Mexican dish
43 Creators
45 Lake vessel
46 Skin
47 Greek city-state
48 Split
49 Neap, e.g.
50 Mountain: Prefix
51 Deep depression
52 Festival
54 Tennis shot

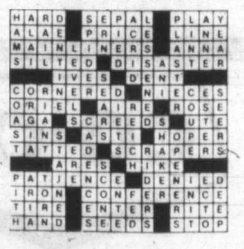

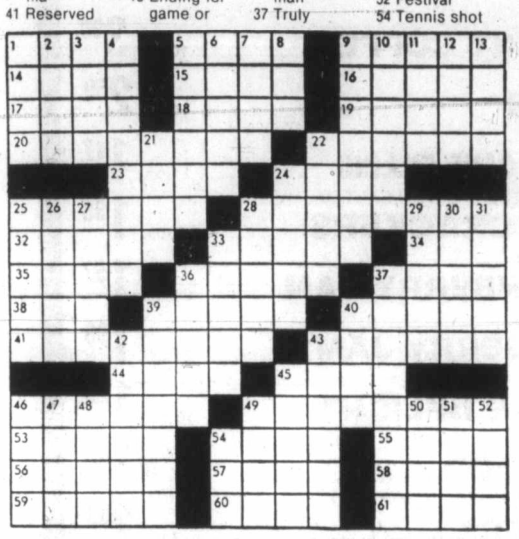

Region bets $5,000 more on transit

Capital Region Board directors are prepared to bet $5,000 that Municipal Affairs Minister Hugh Curtis will let them take over the buses.

Despite warnings from Victoria Ald. Murray Glazier that the minister might make some other body responsible, and despite the fact that the region has a transportation expert on staff at a salary of about $28,000, members of the region's planning committee decided Monday to put $5,000 aside for "advisory consulting services related to the Capital Regional District transit function."

The planning department estimated that costs of transit planning in the region up to the end of December this year would amount to $18,000, of which the provincial government would pay half.

A work plan showed $7,000 worth of regional planning staff work over three months, and $3,000 worth of administration and financial work by existing staff over one month.

Glazier noted that the planning work represented one man full-time, and chief planner Peter Hammer said transportation planner David Langley was working pretty well full-time on the transit issue.

Consultants, according to the work plan, would cost $5,000, with an additional $2,000 worth of financial work, and $1,000 worth of data-processing and reports.

The department, projecting costs, saw an additional $34,000 work plan, again with 50 per cent provincial sharing, between January and March next year, and $96,000 for the remainder of the year when the province would pay 75 per cent and the rest would be covered by the municipal transit deficit fund.

Juvenile held in bomb threat

Victoria city police arrested a 16-year-old juvenile and a 24-year-old man following two separate incidents Monday.

A bomb threat was received at the Princess Mary Restaurant Vessel, 344 Harbour, at about 10 a.m. An hour later, a 16-year-old boy was apprehended and will be charged in family division of Victoria provincial court with making threats by telephone.

At about 1:40 p.m., an attempted holdup at the Corner Confectionery, 501 Government, was foiled when the store clerk refused to turn over money.

Half an hour later, police arrested a 24-year-old man at Fort and Government and he was expected to appear in court this morning on a charge of attempted armed robbery.

Police are still investigating a holdup Sunday night at the Ingraham Hotel, 2915 Douglas, in which a masked robber brandishing a knife got away with $80.

The holdup man was wearing a stocking mask and pulled the knife on the night clerk, but the money was found a short time later in a hotel washroom.

The man was described as about 25 years old, weighing 130 pounds and about five feet, six inches tall.

Mounties out for own man

CALGARY (CP)—The RCMP have decided to press their case against a Mountie corporal who testified against the force during hearings into the affairs of a Florida-based midway, a city lawyer says.

Bill Gill says the RCMP is appealing a Federal Court of Canada decision last month that halted prosecution of Cpl. William Radey, who was charged with making false statements and disobeying a superior's command.

The charges relate to the corporal's testimony before Laycraft commission hearings into Royal American Shows, a midway company that operated in Alberta exhibitions.

Cpl. Radey was Alberta Attorney-General Jim Foster's source for allegations that the RCMP bugged the Winnipeg hotel room of Edmonton city policemen working on the Royal American case.

Mr. Justice James Laycraft found there was insufficient evidence before his commission to prove the bugging charge.

Credit Foncier
CREDIT FONCIER TRUST
10½% annually for 5 years GUARANTEED
TERM INVESTMENTS
Other terms and interest payment methods available
Ask for our brochure
Victoria: 1019 Blanshard St. (604) 388-6601
Vancouver 681-5464 • White Rock 531-7525
Vernon 542-4377 • Prince George 564-2300
RHOSP
HOME OWNERSHIP SAVINGS PLAN
10¼% annually for 5 years GUARANTEED
NO FEES
Ask for our 16 page brochure
MEMBER CANADA DEPOSIT INSURANCE CORPORATION

Nov. 29 and Dec. 6
WINSDAY
tickets good for
Dec. 6
BIG BONUS PRIZES
TOTAL OF 100 OF $5,000.00 EACH

THE ACES

IRA G. CORN, JR.

"Old people like to give good advice as solace for no longer being able to provide bad examples." — La Rochefoucauld.

NORTH 11-17-A
♠ A Q 7 5
♥ J 10 7 4 3
♦ K 10 5
♣ 3

WEST
♠ 9 3 2
♥ - - -
♦ J 8 7 4 3
♣ J 10 9 8 6

EAST
♠ K J 10 4
♥ 8 2
♦ A Q 6
♣ A K 4 2

SOUTH
♠ 8 6
♥ A K Q 9 6 5
♦ 9 2
♣ Q 7 5

Vulnerable: Both. Dealer: East. The bidding:

East	South	West	North
1 NT	2 ♥	Pass	4 ♥
Pass	Pass	Pass	

Opening lead: Jack of clubs.

Declarer needed some advice in the play of today's tricky game. He played the hand as though he had never heard the bidding and he couldn't resist complaining about how all his finesses lost.

East won the first trick with the king of clubs and exited safely with a trump. Declarer drew trumps and tried the spade finesse. West won the spade king and exited safely once again by returning the spade jack to dummy's ace. Declarer had now lost a club and a spade and, regardless of how he squirmed, he could not avoid losing two more diamonds and the game was one down.

Declarer was guilty of two major crimes. First he paid little attention to East's opening bid which should have told him that all his finesses would lose. And second, declarer made things too comfortable for East.

To make the game, declarer should plan on forcing East into an embarrassing lead. After winning East's trump exit at trick two, declarer should draw one more trump and lead a diamond to dummy's 10 and East's queen.

East sees that a spade or diamond lead will lose so he leads the ace of clubs in desperation. Declarer ruffs in dummy and crosses to his hand with a trump to cash the club queen, discarding a low diamond from dummy.

Now a diamond is led to dummy's bared king and East's ace and East is finished. He must choose between a ruff and discard or a free finesse and declarer chalks up his game-going trick.

Finesses are fine if there is an even chance. But why take finesses when they are bound to lose?

Bid with Corn

South holds: 11-17-B
♠ K J 10 4
♥ 8 2
♦ A Q 6
♣ A K 4 2

South	North
1 NT	3 ♥
3 NT	4 ♣
?	

ANSWER: Four diamonds. An obvious cue bid. Heart support has been denied and the cue bid implies good club support and a good opening.

COLONY MOTOR INN
CARLOS JOINS THE GIRLS

DORMANS
Vancouver Island's Largest Stock of Formal Wear Rentals
1328 Douglas Street 384-5311
Also in Sidney and Courtenay

IT'S TAKING OVER WHERE BMW AND MERCEDES LEFT OFF.

Just because BMW and Mercedes have abandoned the under $10,000 car buyer, there's no reason for that car buyer to feel abandoned.

The new Honda Accord 4-door sedan more than makes up for any void that they left. Priced at just over $7,000 it is probably the single most significant new import luxury performance sedan to be affordably introduced, in years.

The philosophy behind the new Accord sedan is the same philosophy that has made the Accord hatchback such a phenomenal success. That is, that driving from point A to B in luxury and comfort shouldn't bore the pants off you. And that the fit, the finish, and the attention to detail should be better than any car anywhere near its price.

Inside the new 4-door Accord, you'll find yourself seated in firm, yet comfortable, fully reclining fabric bucket seats. The rear seat passengers sit in contoured seats with built-in, moulded headrests. With your hands never leaving the steering wheel you have complete control of the headlights, parking lights, dimmer switch, windshield washers and wipers, including the intermittent wiper control for light drizzle. In front of you is a tachometer, a trip odometer and lights that tell you if any of the doors aren't closed or if a tail light is burnt out, or if the oil or oil filter need changing or the tires need rotation.

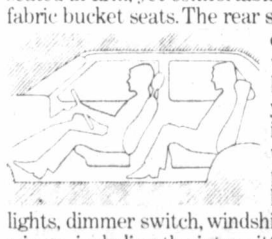

Other standard features include an AM/FM radio. A remote control for the rear door locks, for the protection of your children. And an interior trunk release which opens up a trunk that holds more than enough luggage for four.

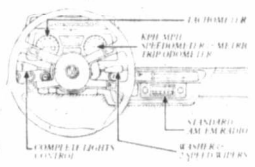

Mechanically, the Accord has a balance of engineering features that bring out its performance capabilities with a minimum of fuss. The transversely mounted, 1600 cc. engine has a transistorized CDI ignition system, for longer plug life and reduced maintenance and operating costs.

Accord's front wheel drive improves traction and gives the driver a more positive and direct feel of road conditions. Rack and pinion steering provides precise, accurate control. And independent MacPherson Strut suspension on all four wheels delivers a comfortable ride while keeping the wheels firmly on the ground, even when you're driving hard over a variety of road surfaces.

And every 1979 Honda, whether it's an Accord or Civic, comes with a 3 year warranty against rust perforation due to corrosion. Ask your Honda dealer for complete details.

The new Honda Accord sedan and the Honda Accord hatchback. Both of them are somewhat of a rarity these days.

THE NEW HONDA ACCORD SEDAN
A new standard of luxury performance car.

Honda Car Centre
909 Yates Street
Victoria, B.C. V8V 3M4
386-6707
Dealer licence number 13625A

Metro Honda
2151 Blanshard Street
Victoria, B.C. V8T 4J2
388-6921
Dealer licence number 01627A

Growth aim of 4% looks unreachable

OTTAWA (CP)—The country's economy lost some of its steam in the third quarter of this year and cabinet and opposition spokesmen alike said Monday they did not expect real growth to meet the government's four-per-cent target.

Statistics Canada reported Monday that output of goods and services, as measured by the gross national product, grew in real terms by 3.6 per cent on an annual basis during the months July to September.

This compares with expansion at a 4.4-per-cent rate in the second quarter and 2.8 per cent in the first quarter.

Increased personal spending and more investment in business and farm machinery and equipment accounted for much of the expansion. But the growth was weakened by declines in government operating expenditures, other investment in construction and business inventories.

Personal expenditure on goods and services rose by nine-tenths of one per cent in the third quarter, as consumers bought more cars, sporting and recreational products, clothing, footwear and household furnishings. However, purchases of appliances, music equipment and auto parts dropped.

The statistics agency said food consumption at home dropped in the third quarter but there was no evidence that rising food prices had much impact on grocery shopping patterns. Sales of alcohol and heating fuels increased, while purchases of gasoline, drugs and electricity declined.

Business and public investment slipped slightly in the third quarter after a 4.7-per cent increase in the second quarter. Non-residential construction fell 1.1 per cent, partly the result of lengthy strikes in the industry this summer.

Statistics Canada said growth in the third quarter reflected a return to the weak pattern of consumer and business demand in the economy that has been apparent since early 1977, with the exception of the second quarter this year.

Personal spending on goods and services rose at an annual rate of 3.6 per cent in the third quarter, in part reflecting the impact of a temporary cut in retail sales taxes in most provinces. That cut ended in most provinces in October.

Help needy —Blakeney

OTTAWA (CP)—Premier Allan Blakeney of Saskatchewan called Monday for major new investments in resource development and tax breaks for the poor to stimulate the economy.

He said ending the system of indexing personal income taxes to inflation would provide an additional $1 billion for Ottawa and $400 million to the provinces, but the money should go instead to those who needed it most, those who would spend it immediately.

Blakeney said the 11 governments should "take the lead in moving ahead rapidly and massively with capital projects" to make jobs.

He said people cared little whether a worthwhile project came from private industry or government.

Both Premiers William Bennett of British Columbia and Sterling Lyon of Manitoba said governments should continue efforts to restrain spending programs and spend their tax money more wisely.

Woolco

CORRECTION

On page #7 of the Treasure House of Christmas Gifts flyer in Saturday's Times and Sunday's Colonist the selling prices for the following items is incorrect and should read as follows:

A. Chanel No. 5 Eau de cologne spray. 42ml. Each $10.
E. Chanel No. 5 60ml eau de cologne and 4-oz. bath powder. Each 15.75.

We apologize for any inconvenience this may have caused.

The Provincial

NOV. 26 WINNING NUMBERS

Here are the numbers drawn in the November 26th draw of the Provincial Lottery. Check the numbers below—You may be a winner. To claim your prize, follow the instructions on the reverse of your ticket.

If you're not a winner in this draw,

KEEP YOUR TICKET

Keep your November/December draw ticket, it's also eligible for the December 31st draw.

$1 MILLION

WINNING NUMBERS

8 6 8 4 9 7 5
7 3 6 6 5 6 4
1 0 3 7 0 7 8 3
9 4 3 6 7 3 9
5 0 7 5 3 8 6

If the last six, five, four or three digits on your ticket are identical to and in the same order as those winning numbers above, your ticket is eligible to win the corresponding prize.

last 6 digits win	$10,000
last 5 digits win	$1,000
last 4 digits win	$100
last 3 digits win	$25

NOTE: $100 and $25 winners may claim their winnings by presenting their ticket to any branch of Canadian Imperial Bank of Commerce only in British Columbia, Alberta, Saskatchewan, Manitoba and the Yukon.
In the event of discrepancy between this list and the official winning numbers list the latter shall prevail.

TICKETS FOR:
DECEMBER 31, 1978
JANUARY 28, 1979
ON SALE NOW!

Western Canada Lottery Foundation

Peninsula CO-OP

Christmas Sale Bonanza

NEW ZEALAND, Bulk EDAM CHEESE ..... lb. 1.79

FLETCHERS BUDGET BACON ..... 1-lb. pkg. 1.09

PORK CHOPS END CUT ..... lb. 1.49

PORK CHOPS LOIN ..... lb. 1.69

PORK CHOPS DOUBLE LOIN ..... lb. 1.79

COUNTRY STYLE SPARE RIBS ..... lb. 1.59

SP. GOURMET CORNED BEEF ..... lb. 2.29

COD FISH and FRIES ..... 20 oz. 2.29

YORK FROZEN ORANGE JUICE ... 12 oz. 69¢

McCAIN DONUTS Glazed, Chocolate, Cinnamon, Rasin ..... 9-oz. pkg. 79¢

CANADA NO. 1 TOMATOES ..... lb. 39¢

CALIFORNIA MANDARIN ORANGES ..... box 4.59

CUCUMBERS .... 5 FOR 1.00

FLEISCHMANN'S COLOURED MARGARINE ..... 3 lbs. 3.29
M.J.B. INSTANT COFFEE ..... 10 oz. 3.99
HARMONIE FLOUR ..... 10 kg 2.69
ROYAL CHEESE CAKE FILLING ..... 11 oz. 1.17
CO-OP SALTED and NON-SALTED SODA CRACKERS ..... 2 lbs. 1.38
CO-OP PURE STRAWBERRY JAM ..... 24 oz. 1.57
CO-OP PURE RASPBERRY JAM ..... 24 oz. 1.98
CO-OP COFFEE DELIGHT ..... 16 oz. 1.29
MISS MEW CAT FOOD Assorted ..... 6 oz. 4 FOR 1.00
KEN-L RATION BURGERS Beef and cheese ..... 2 kg 2.53
FLEECY FABRIC SOFTENER ..... 176 oz. 2.29
JAVEX BLEACH ..... 128 oz. 89¢
CO-OP APPLE JUICE ..... 48 oz. 85¢
CO-OP WHOLE KERNEL CORN 12 oz. ..... 3 FOR 99¢
CO-OP FANCY FRUIT COCKTAIL ..... 14 oz. 53¢
TANG ORANGE CRYSTALS ..... 4/3¼-oz. poly bag 99¢
LIBBY'S TOMATO JUICE ..... 6/5½ oz. 1.29
CO-OP Crushed, Sliced, Chunks PINEAPPLE ..... 2 FOR 93¢
CO-OP FANCY CREAM CORN 14 oz. ..... 2 FOR 79¢
CO-OP CHOICE TOMATOES 14 oz. ..... 2 FOR 79¢
LIBBY'S BEANS with PORK 14 oz. ..... 2 FOR 99¢
LIBBY'S ALPHA-GETTI ..... 2 FOR 89¢
CO-OP FLAKED WHITE TUNA ..... 6½ oz. 1.23
BEEMAID CREAMED HONEY ..... 2 lbs. 2.19
CO-OP PEANUT BUTTER ..... 48 oz. 2.69
CO-OP TOMATO and VEG. SOUP 10 oz. ..... 4 FOR 95¢
CO-OP Reg., Fine, Whole Roast COFFEE ..... 1 lb. 2.69
CHIPITS SEMI SWEET CHOCOLATE CHIPS ..... 18 oz. 2.39

COMMENCING DEC. 1st THROUGH DEC. 29th, WE WILL BE OPEN THURSDAY AND FRIDAY EVENINGS FOR YOUR SHOPPING CONVENIENCE.

APPLIANCE SALE

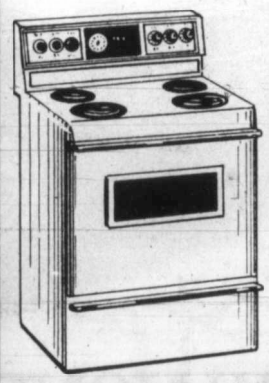

MOFFAT MAITE D300 BLACK FRONT RANGE
Self-cleaning, timed oven and outlets, fluorescent lighting, roast meter, two 8" and two 6" elements.
$629.00

MOFFAT MODEL 9056H SMOOTH TOP
Timed oven and outlet, two 8" and two 6" elements, harvest gold.
$465.00

GENERAL ELECTRIC RANGE SELF-CLEANING OVEN
Timed oven and outlet, two 8" and two 6" elements, harvest gold.
$499.00

MOFFAT 16 CU. FT. COMB. REFRIGERATOR
With auto. ice maker, cantilever shelves, 3 crispers, porcelain lined, harvest gold.
$699.00

LITTON/MOFFAT MICROWAVES

Model MUC 24652 Vari Temp
$595.00

Model MUC 24462 Vari Cook
$505.00

HEATING OIL 3½¢ OFF A GALLON TO MEMBERS PLUS REBATE AT THE END OF THE HEATING SEASON.

STORE HOURS
CLOSED SUNDAY, MONDAY
OPEN TUES., WED. 9-6
THURS. 9-9
FRIDAY 9-6
SATURDAY 9-5:30

PRICES EFFECTIVE
Nov. 28-Dec. 2
or while stock lasts.

PENINSULA CONSUMER SERVICES CO-OPERATIVE
2132 KEATING X ROAD, CENTRAL SAANICH
PHONE 652-1188

Provincial Court

A 35-year-old man charged in connection with a Nov. 8 shooting incident in Saanich appeared before Judge Blake Allan in Victoria provincial court Monday and elected trial by judge and jury on all five charges against him.

Thomas Young Lackey, also known as Gary Wallace Ross, was formally charged Friday with attempted murder of Sgt. William Hillcoat following the early-morning exchange of gunfire in which both men were wounded; armed robbery in connection with the theft of a car earlier in the evening; possession of a dangerous weapon (sawed-off shotgun); unlawful use of the shotgun; and discharging a shotgun with intent to wound Hillcoat.

Vancouver lawyer Peter Ritchie, representing Lackey, made the election of judge and jury and advised Allan that his client would remain in custody at Oakalla on the mainland until his preliminary hearing, scheduled for Jan. 29 and 31.

Crown counsel Robert Mulligan said Lackey would be kept at Oakalla because there were better medical facilities available there. Lackey was hit by three police bullets, twice in his leg and once in the face, requiring the eventual removal of his left eye.

●

Agreeing with crown counsel Don Laughton that the use of forged or stolen credit cards was spreading, Judge William Ostler sentenced a 30-year-old man to two years in jail.

Rene Arthur Maisonneuve, 1204 Yates, re-elected trial by magistrate Monday and pleaded guilty to a charge of possession of a stolen credit card.

Laughton told the court the card was stolen from another apartment in the same block Maisonneuve was living at on Aug. 20. Later that day, Laughton continued, Maisonneuve picked up four persons previously unknown to him at about 6:30 p.m., and took them to Don Mee Restaurant, 538 Fisgard, where they had a $100.60 meal.

When Maisonneuve tried to pay by the credit card, Laughton said, cashier Lillian Taw phoned Vancouver to ascertain if the credit card was stolen and when informed it was, confronted Maisonneuve with the information. Laughton said Maisonneuve ran out of the restaurant at that point.

At about 10 p.m. the same day, Maisonneuve was spotted by two staff members of the restaurant who were at a nearby parking lot and noticed Maisonneuve lurking around cars. The two apprehended Maisonneuve and held him until Victoria city police arrived.

Ostler also ordered Maisonneuve to pay compensation to the restaurant.

●

A 23-year-old William Head inmate received an additional 90 days after pleading guilty to 1976 charges brought in from Ontario at his request.

Daryl William Griffith, serving a two-year sentence imposed Feb. 9, 1978 in Nanaimo for attempted breaking and entering, pleaded guilty Friday to an attempted break-in June 19, 1976 in Hamilton, driving while suspended, and three counts of breach of recognizance in connection with court appearances.

●

Two women who pleaded guilty to a Nov. 15 shoplifting spree at Eaton's were remanded until Dec. 15 for sentencing by Allan.

Arlene Alexandra MacDonald, 27, of 2402 Byron, and Linda Christine Steele, 31, of 1782 Bay, entered their guilty pleas to a joint charge of theft over $200.

Mulligan said MacDonald had $323.45 worth of stolen merchandise on her and Steele had $253.41 worth when apprehended outside the store.

●

Bruce Andrew Conway, 24, of 1782 Bay, was sentenced to 90 days in jail for possession of a stolen drill from Sears in Courtenay.

Mulligan told Allan the drill was found in Conway's vehicle Nov. 8 by Courtenay RCMP, who discovered the $99.98 price tag still on it.

●

A 30-year-old Saanich man was charged with theft over $200 and theft under $200 from Imperial Building Materials Ltd., 2955 Douglas.

Donald Stephen Hutchings, 3213 Service, is charged with taking tools, appliances and building materials between March 1 and Nov. 3 and was remanded until next Tuesday for election of his trial method.

●

A 25-year-old Sooke man was given a 15-day term for his third drinking-driving conviction in less than four years.

Greig Philip Campbell, 2057 Kaltasin, changed his plea to guilty on a Sept. 16 charge of impaired driving, and crown counsel Richard Anthony entered a stay of proceedings on a charge of refusing a breath test demand made by Colwood RCMP.

Campbell was convicted of driving with a blood-alcohol content over .08 Nov. 6, 1974 in Saanich and was fined $250, and was convicted of the same offence April 12, 1977 in Victoria and fined another $1,000.

●

Fined $500 each for drinking-driving were: Paul Gregory Bruce, 18, of *HMCS Terra Nova*; Dale Frederick Stevens, 22, of 525 Comerford; and Ann Elizabeth Swan, 43, now living in Surrey.

COLONY
MOTOR INN
CARLOS
JOINS THE GIRLS

Why buy an IMPORT?

1979 PINTO
Pony 2-Door Sedan
$3978

- 2.3-litre engine
- 4-speed transmission
- electronic ignition
- rack and pinion steering
- front disc brakes
- deluxe wheel covers
- undercoating

NO MONEY DOWN

$114 Per Month O.A.C.
Balance over 48 months at 13.5% per annum

BANK FINANCING

Value and reliability you can believe in. The 1979 Pinto meets or exceeds all Canadian and U.S. safety standards.
D.L. 745A 11-3

PETER POLLEN FORD
YATES AT COOK
384-1144

Genghis Khan meets labor

By DON COLLINS
Colonist reporter

The young delegate was in an advanced state of disillusionment.

"I'm so confused," he confided, "that if Genghis Khan rode through that door on a pony, I'd probably vote for him."

He wasn't alone.

For first-timers, the B.C. Federation of Labor convention in Vancouver last week provided ringside seats for the brass-knuckles politics of the provice's trade union movement.

The struggle for power didn't appear as vicious on the surface as it did in 1976, but when they were hidden away from public view, some of the movers and shakers went for each other's throats.

"It hasn't seemed as bad on the convention floor this time," said Jim Kinnaird, the no-nonsense Scot, "but there was a lot of shouting behind closed doors."

The observation was made a couple of days before the 45-year-old Kinnaird, choice of the forces for change, emerged as first full-time president of the 250,000-member federation.

His election, along with that of his key teammates, was heady wine for those who had tried unsuccessfully two years before to take the federation's foot out of its mouth. The foot (blunt secretary-treasurer Len Guy) delivered a painful kick to the tormentors, but suddenly resigned last May.

That left the door open this time for such influential change proponents as Jack Munro, western region president of the International Woodworkers of America, and John Fryer, general-secretary of the B.C. Government Employees' Union.

Their unions are the biggest (47,000 for the IWA and 43,000 for the BCGEU), but it hadn't been enough last time to oust Guy and the hard-line establishment.

This time, however, they had the missing link. The combined building trades made the difference in 1976 by swinging behind the establishment. Last week they were going the other way in support of the man who had carved himself quite a reputation as their major domo.

Reportedly, all but a handful of building trades delegates voted for Kinnaird, who had sandwiched a term as associate deputy labor minister between two terms as president of the 60,000-member B.C. and Yukon Building Trades Council.

With the Steelworkers, most of the Canadian Union of Public Employees and a number of other unions in their corner, anti-establishment leaders were able at last to assume power.

Their objective had been to remove what they saw as the rhetoric of the 1930s from the modern arena of sophisticated labor relations, and to appear more supportive of the New Democratic Party. Telecommunications Workers Union president Bob Donnelly, who ran against Kinnaird, also stressed the need to support the NDP. But the other side stuck to its contention that it was the heavy-handed approach of the federation establishment that did much to defeat the NDP government in 1975.

As a result, the ill feelings were still in place for last week's convention. The matter wasn't helped much by another division that showed up over the lack of support last month from the Canadian Labor Congress for the Canadian Union of Postal Workers when it chose to defy federal back-to-work orders.

That rift mercifully disappeared—at least on the surface—when delegates closed ranks behind the postal workers three days into the five-day session.

But the in-fighting continued on other issues, and the convention was not without its betrayals and reprisals.

There was an attempt, for instance, to make Victoria's John Schibli the fall guy for what the new-look group considered a double-cross by the building trades in voting the establishment's Don Garcia in as second vice-president.

But Schibli, who wasn't supposedly responsible for what happened, retained the seat he had held so long on the executive council—even though some of the unions supporting Kinnaird passed the word that they wouldn't vote for him.

Garcia was the only anti-Kinnaird man at the top, with Munro and Fryer taking two of the six vice-presidencies.

Schibli has long been one of the leaders of the Vancouver Island Building Trades Council.

None of these tough get-even tactics had been employed by the time the young delegate made his private comment about voting for Genghis Khan. But even before they had, he and other novice conventioneers decided they were no longer dealing with the question of the good guys versus the bad guys, but simply looking around to see if there really were any good guys.

Even one of Kinnaird's main supporters quipped after the voting, "Tell me if we really changed. I can't see that much difference from where I sit."

Many don't expect a real change in direction for the federation—just a change in style. And that alone would be welcomed by many labor figures.

Meanwhile, there is one major question to be settled: Now that the presidency is on a full-time basis, will it supercede the role of secretary-treasurer, still held by Dave MacIntryre?

Because of the politics of the convention, the matter was left over. Kinnaird plans to call a meeting soon of the new executive council to decide it.

320 matches not enough

ST. DIZIER (AP) — A young French factory worker has completed 81 hours of non-stop chess in which he won 320 matches, drew 40 and lost 40. However, Patrick Foissy's feat appeared to fall short of the record for "most opponents" listed in the *Guinness Book of World Records*. It says Vlastimil Hort of Czechoslovakia played 550 games in about 24 hours in Reykjavik, Iceland, in April, 1977.

Bad planning hurts China

HONG KONG (AP) — Communist newspapers in Hong Kong say that poor agricultural planning had resulted in a lower living standard in the China's northern Yellow River area than in the Second World War and the period following the 1949 Communist takeover in China. They said the official *People's Daily* newspaper in Peking has called for an overhaul of agriculture programs in the region.

Nov. 29 and Dec. 6
WINSDAY
tickets good for

Dec. 6
BIG BONUS PRIZES
TOTAL OF 100 OF $5,000.00 EACH

Advertising helps good things happen.
CANADIAN ADVERTISING ADVISORY BOARD

Make the right move to a really mild cigarette.

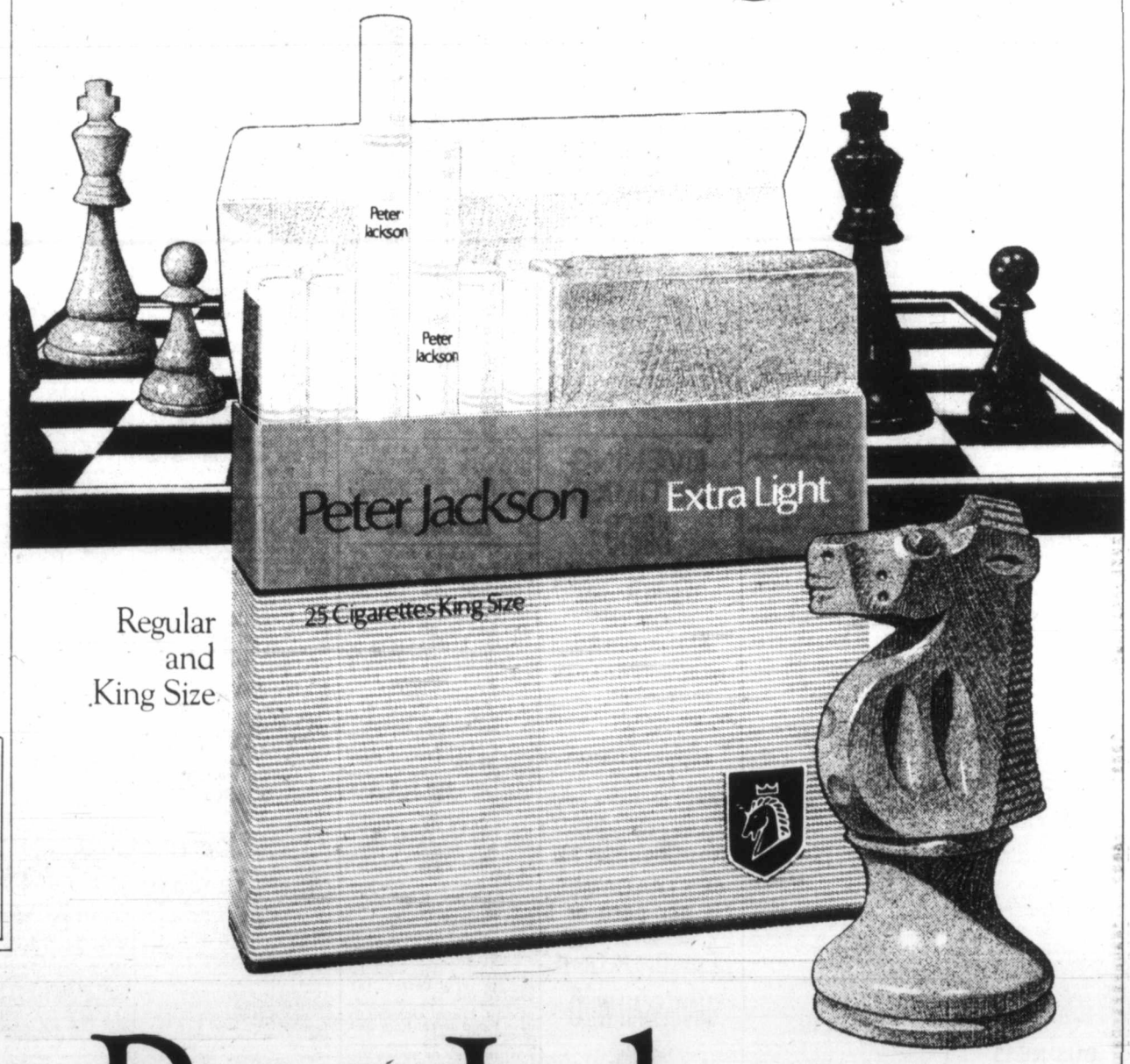

Regular and King Size

Try new Peter Jackson Extra Light.

Warning: Health and Welfare Canada advises that danger to health increases with amount smoked — avoid inhaling. Average per cigarette: King Size and Regular: 7mg "tar" 0.7mg nicotine.

386-2121
Monday through Friday 8 a.m. to 6 p.m.
Saturday 8 a.m. to 5:30 p.m.

CLASSIFIED ADVERTISING

Vancouver Island's Largest Shopping Centre in Print

386-2121
Monday through Friday 8 a.m. to 6 p.m.
Saturday 8 a.m. to 5:30 p.m.

CLASSIFIED ADVERTISING

Combination advertising must appear first in the Daily Colonist and then in the Victoria Times without change.

RATES

All rates quoted are for insertion in both the Daily Colonist and Victoria Times.

SPECIAL PRIVATE PARTY WORD RATES
10 word minimum
1 or 2 days
14c per word per day
3 to 5 consecutive days
11.50c per word per day
6 consecutive days or more
9.50c per word per day

Real estate, mobile home, rental, clubs, organizations and business advertising does not qualify for these rates.

GENERAL WORD RATES
10 word minimum
1 or 2 days
18c per word per day
3 to 5 consecutive days
14.50c per word per day
6 or more consecutive days
12.50c per word per day

SEMI-DISPLAY LOCAL RATES
Any advertisement which varies from 6 pt. regular classified style shall be considered semi-display.
14 agate lines per column inch.
1 or 2 days
65c per agate line per day
3 to 5 consecutive days
58.50c per agate line per day
6 or more consecutive days
52c per agate line per day

NATIONAL AND OUT OF PROVINCE RATE
Regular Classified 18c per word.
Semi-Display 70c per agate line.
14 agate lines per column inch.

BIRTH NOTICES
Up to 30 words $3.75
Each additional word 14c

DEATH NOTICES, MEMORIAL NOTICES AND CARDS OF THANKS
56c per count line per day
3 consecutive days
48.50c per count line per day

PRIVATE BOX NUMBERS
$3.25 except Help Wanted Advertisement, $5.00 which includes a Position Filled Advertisement.

Contract rates for local businesses available on request.

CLASSIFIED ADVERTISING COPY DEADLINES

TEMPORARY ADVANCE DEADLINES for some contract and large semi-display advertisers are now in effect. Phone 382-7211, Local 153, for details.

REGULAR CLASSIFIED advertising may be placed in The Daily Colonist and Victoria Times up to 5 p.m. the day prior to publication.

SEMI-DISPLAY advertising may be placed in The Daily Colonist and the Victoria Times up to 3 p.m. the day prior to publication.

CLASSIFIED SERVICE FOR DUNCAN COWICHAN VALLEY AND CHEMAINUS

Classified Ads placed through Duncan office before 3:00 p.m. will appear in the following day's papers.

746-6181

TERMS OF PUBLICATION

F.P. Publications (Western) Limited shall not be liable for non-insertion of any advertisement beyond the amount paid for such advertisement.

In the event of error occuring the liability of F.P. Publications (Western) Limited shall not exceed the charge for the space actually occupied by the item in question.

All claims on error in publication shall be made within 12 hours thereafter and if not made shall not be considered. No claim will be allowed for more than one incorrect insertion not for errors not affecting the value of advertisement.

All estimates of cost are approximate. Advertisers will be charged with space actually used.

All advertising copy will be subject to the approval of the Victoria Press, who reserve the right in its sole discretion to classify, reject or insert copy furnished.

All advertisements must comply with the British Columbia Human Rights Act. This act states no advertisement may state or imply a preference, limitation or specification on the basis of an applicant's race, religion, colour, marital status, ancestry, place of origin, age; or sex (unless the matter relates to the maintenance of public decency AND prior approval has been obtained through the Human Rights Branch).

While every endeavor will be made to forward replies to box numbers to the advertiser as soon as possible, we accept no liability in respect of loss or damage alleged to arise through either failure or delay in forwarding such replies, however caused, whether by negligence or otherwise.

NOTICE OF COPYRIGHT

Full complete and sole copyright in any advertisement produced by F.P. Publications (Western) Limited is vested in and belongs to F.P. Publications (Western) Limited, provided, however, that copyright IN THAT PART AND THAT PART ONLY of any such advertisement consisting of illustrations, borders, signatures or similar components which is, or are, supplied to Victoria press by the advertiser in the form of reproduction proofs, veloxs, engravings, etc., and incorporated in said advertisement shall remain in and belong to the advertiser.

BUSINESS OFFICE HOURS

Monday to Friday
8:30 a.m. to 5 p.m.

Mailing Address:

Victoria Press
P.O. Box 300
Victoria, B.C.
V8W 2N4

PHONE DIRECT

386-2121

TO PLACE YOUR CLASSIFIED ADVERTISEMENT

CLASSIFICATION INDEX

VITAL STATISTICS
1 Births
8 Cards of Thanks

THE FOLLOWING SEVEN CLASSIFICATIONS ON THE LAST PAGE OF CLASSIFIED
305 Deaths and Funerals
308 Cards of Thanks
312 Florists
310 Funeral Directors
309 In Memoriams
313 Miscellaneous
311 Monumentals

NOTICES
14 Announcements
16 Catering, Banquets and Reception Rooms
15 Coming Events and Meetings
20 Lost and Found
17 Restaurants
18 Places to Visit

EMPLOYMENT
28 Employment Service
21 Help Wanted — General
22 Office Help
26 Part Time — Temporary Help
24 Sales Persons and Agents
30 Situations Wanted
23 Skilled Trades
25 Teachers

BUSINESS SERVICES AND DIRECTORY
36 Business Services and Directory

PERSONAL SERVICES
33 Bands, Musicians and Orchestras
40 Business Personals
43 Dancing
42 Education
71 Music Teachers
39 Personals
34 Pre-Recorded Music
32 Trade Schools
38 Travel

MERCHANDISING
83 Aircraft
117 Antiques and Arts
78 Bicycles
80 Boats and Marine
65 Building Supplies
93 Cameras, Supplies and Photo Finishing
127 Chicks, Poultry, hatching Eggs, Supplies
101 Children's Miscellaneous
135 Farm Implements
60 Fuel
97 Furniture
120 Garden Supplies
99 Groceries, Meats and Produce
130 Heavy Equipment and Machinery
128 Livestock, Supplies and Events
100 Miscellaneous for Sale
103 Miscellaneous Wanted
109 Miscellaneous to Rent
77 Motorcycles
70 Musical Instruments
125 Pets and Supplies
96 Ranges, Stoves and Furnaces
92 Sporting Goods
81 Sailboats
115 Swaps
63 Timber
98 TV, Stereo, Radio Sales and Service
112 Wanted to Rent, Miscellaneous
116 Coins and Stamps

AUTOMOTIVE
155 Automobile Financing and Insurance
164 Auto Body and Painting
162 Auto Repairs, Service and Towing
168 Campers, Trailers and Motor Homes
166 Cars and Trucks Wanted
150 Cars for Sale
151 Sports, Import Cars
148 Lease Vehicles
169 Mobile Homes and Parks
149 New Car Directory
160 Parts, Accessories
158 Tires
154 Trucks, Buses and Vans
156 U-Drive and Auto Washing

ACCOMMODATION
185 Convalescent and Rest Homes
175 Hotels
178 Summer Homes, Cottages and Resorts
181 Tourist Accommodation

RENTAL
201 Apartments to Rent, Furnished
200 Apartments to Rent, Unfurnished
202 Furniture to Rent
203 Apartments Wanted
206 Duplexes to Rent
207 Duplexes Wanted to Rent
215 Halls, Warehouses, Stores and Offices to Rent
197 Housekeeping Rooms to Rent
199 Housekeeping Rooms Wanted
211 Houses to Rent, Furnished
210 Houses to Rent, Unfurnished
212 Houses Wanted to Rent
190 Room and Board
191 Room and Board Wanted
193 Rooms to Rent
194 Rooms Wanted
204 Shared Accommodations

FINANCIAL
155 Automobile Financing and Insurance
233 Mortgage Loans and Insurance
234 Mortgages for Sale
230 Personal Loans and Insurance
235 Wanted to Borrow

REAL ESTATE
280 Acreage for Sale and Wanted
240 Business Opportunities
241 Business Opportunities Wanted
247 Commercial or Industrial Properties
258 Condominiums
253 Country Homes and Properties
270 Exchange Real Estate
290 Farms for Sale and Wanted
263 Garages for Sale, Rent, Wanted
293 Gulf Island Properties
250 Houses for Sale
265 Houses Wanted to Buy
295 Listings Cancelled
268 Listings Wanted
271 Lots for Sale
294 Mainland and Out-of-Province Properties
273 Property for Sale
274 Property Wanted
244 Revenue Property
245 Revenue Properties Wanted
259 Townhouses
285 Up-Island Properties
256 Waterfront Properties

SUBSCRIPTION RATES

Wherever carrier service is maintained, $4.00 per month.

By mail — Vancouver Island and Gulf Islands, $6.00 per month, $17.50 per 3 months, $35.00 per 6 months, $70.00 per year. Rest of Canada, $7.00 per month, $20.00 per 3 months, $40.00 per 6 months, $80.0 per year.

Outside Canada, $18.50 per month, $220 per year.

BY MAIL
Saturday Times Only
Sunday Colonist Only
Canada 60 cents per copy, $30.00 per year.
Outside Canada, $1.00 per copy, $50.00 per year.

CIRCULATION REPRESENTATIVES
Duncan, Chemainus— Mr. HILTON HOLT 746-6181
Nanaimo 753-2766
Lake Cowichan 749-6206

United States Representatives
LANDON ASSOCIATES INC.
New York, Chicago, Southfield, Atlanta, Boston San Francisco, Los Angeles, Philadelphia, Rochester, Cleveland, Charlotte, Cincinnati, Syracuse, Hamburg, Williamstown, Clinton, Memphis, Levittown, Raleigh.

PAGE REPRODUCTIONS OR MICROFILM COPIES OF COMPLETE PAPERS AVAILABLE FOR ALL PAPERS PUBLISHED PHONE 382-7211, LOCAL 276

1 BIRTHS

BOUGHTON — Born to Arla, June 5, 1978, twins Christopher Richard, 6 lbs. 5 oz. and Michael Anthony, 6 lbs. 3 oz. Thanks to Drs. Adev and Colwill and Victoria General Staff.

BULMER — Born to Lorne and Brenda (nee McLeod) on November 15, 1978, a boy, Ryan James, 7 lbs. 12 oz. Thanks to the Maternity staff at Victoria General Hospital.

JOHNSON — Born to Alex and Kathy (nee Dryden) on November 15, 1978, at Royal Jubilee Hospital, a girl, Kerry Lynn, 6 lbs. 10 oz. A beautiful baby sister for Alan. Sincere thanks to Drs. J. P. White, J. H. Dickson, Chan and all Maternity staff.

MACKLEM — Born to Robert and Janice, on November 20, 1978, a girl, Heidi Patricia, 6 lbs., 11 oz. Proud grandparents are Marjorie and Clayton McQuirter of Victoria, and Mr. and Mrs. R. J. Macklem of Edmonton. Many thanks to Dr. B. Ridyard and Dr. T. Morgan and the maternity staff of Royal Jubilee Hospital (Insured).

MASON — Frank and Sheila (nee Morrison) are greatly pleased in announcing the birth of their first child. Stephanie Anne was born November 22, 1978, at 12:41 a.m. Birth weight, 7 lbs. Special thanks to Dr. Chan for his special care; and to Dr. Anne Copper for delivery.

TOWN — Another bouncing baby boy for Brian and Betty and a brother for Robert. James Allan, born November 22, 1978 at Royal Jubilee Hospital, weighing in at 8 lbs. 4 oz. Many thanks to Dr. Lamplugh and maternity staff.

14 ANNOUNCEMENTS

VICTORIA BOTTLE EXCHANGE
RE-OPENS
New location 510 Gorge Rd. East. 8am-6pm.
Adjacent
GORGE MOWAWK

WINNERS OF AUXILIARY FOR the retarded draw, November 25th, 1978. Grocery hamper-Mrs. E. LeDuc, #305-805 Cook St. Painting-Mrs. A. Larsen, 3519 Redwood. Needlepoint picture-Mrs. E. Matteo, 4683 Deerwood. Knitted bedspread-Gil Arseneau, #303-3905 Quadra.

15 COMING EVENTS AND MEETINGS

ATHLETICS BINGO
WEDNESDAY
GARTH HOMER Achievement Centre
813 Darwin
entrance off Vernon Ave.
No Game Less Than $25
20th GAME $200
GAMES OF $40, $50, $60
$1200
Or More in Prizes
Early Birds 6:45 pm
No. 930 Douglas. Bus stops at rear entrance on Vernon Ave. Extra parking in Saanich Municipal parking lot one block away.

EVENING OPTIMIST BINGO
EVERY TUESDAY
Garth Homer Centre
813 Darwin Rd.
EARLY BIRD GAMES 7:00 P.M.
25c per card or 5 cards for $1,
REGULAR GAMES 7:30 P.M.
6 cards $2. Extra cards 25¢. 20th game $200. All games a good neighbour.
No game under $25
5 EXTRA GAMES
25¢ per card or 5 cards for $1
Free Bus to Town

HADASSAH-WIZO
BAKING
DELICATESSEN
SALE
Nov. 29
11 a.m.-2 p.m.
Jewish breads, bagel, cakes, blintzes, cabbage rolls, dills.
1461 BLANSHARD
at Pandora

BINGO, WED. AFTERNOON 1:30 p.m. OAP Hall, 1600 Government Street.

15 COMING EVENTS AND MEETINGS

PARISH BINGO
TUES. 8pm
798 Goldstream
NO GAME LESS THAN $25
FINAL GAME AT LEAST $100
5 early bird games at 7:30. 25¢ a card 5 cards for $1 60-40% split
REGULAR GAMES
6 CARDS FOR $2
extra cards 25¢ each
7th game LUCKY 7, $50 for 25 calls. less $1 for each additional call.

VICTORIA NATIVE FRIENDSHIP CENTRE
BINGO
TUESDAY
Esquimalt Legion
622 Admirals Road
Early Bird 6:45 p.m.
Regular Games
7:15 p.m.
Free Bus Into Town
After Extra Game

BACKGAMMON NITE
EVERY WEDNESDAY
AT
FONDUE POT RESTAURANTS
YATES AT COOK
388-4468
LOTS OF PRIZES

THE CATS PROTECTION LEAGUE
Annual Christmas Tea and Bazaar. St Johns Ambulance Hall, 941 Pandora. Sat, Dec 2nd. 2-4 pm. Stalls of homecooking, aprons, superfluities, books and plants, Xmas gifts. Admission 75¢ includes tea.

ESQUIMALT NDP XMAS TEA and Bazaar, Saturday, December 2, Dominion Hall, 802 Esquimalt Road 1:00- 4:30 p.m. Home baking, perserves, toys, clothes, household and gift items. Friends and members please bring contributions to office or phone 478-1179 for pickup.

FIRST AND THIRD GLANFORD Brownie and Guide, Tea and Bazaar. Saturday December 2nd, 1 pm to 4 pm. St. Christophers Church Hall corner Carey and Tillicum, tickets 75¢ available at door.

THE JUNIOR AND GIRL'S AUXiliary of St. Peter's Church, Lakehill, Christmas Tea and Bazaar, will be held on Saturday, December 2, 1978, from 1-4 pm, at St. Peter's Church Hall, 3939 St. Peter's Road.

ESQUIMALT NDP FUN NIGHT Saturday December 2nd, 8 p.m Dominion Hall, 802 Esquimalt Road. Dancing and refreshments. FREE ADMISSION. Everyone welcome.

SAANICH SILVER THREADS will hold its Fall Bazzar and Tea at The Senior Citizens Activity Center, 286 Hampton Rd., Wednesday, November 29, 1-4pm.

$1000
TIGER BINGO
B-14

16 CATERING, BANQUETS and RECEPTION RMS

GARCIA'S
Mexican and International Cuisine
104-1551 CEDAR HILL X RD.
(in the Cedar Hill Mall)
Planning an Office Party Banquet or Special Function?
Call us at 477-7744
Banquet Facilities
For up to 100
ample covered parking

GEORGE'S BAVARIAN BANQUET FACILITIES
1021 Pandora 383-7121
INTERNATIONAL CUISINE
3 DINING ROOMS AVAILABLE
SMALL OR LARGE PARTIES
Up to 150 Seating Capacity
ENTERTAINMENT
AVAILABLE ON REQUEST

BLACK PRINCE CATERING (1976) Ltd., 655 Douglas St. 388-4488. For all your catering needs in our roof top Queens Reception Room or on your premises.

20 LOST and FOUND

LOST: JAMES BAY, ST. Lawrence St. area 2½ year white spayed female cat, answers to Squeaky, 384-3610.

LOST: WHITE MALE SAmoved on Otter Point Rd. $25 reward. 642-4361, 382-9454.

REWARD UPON RETURN OF male Airedale Terrier, black and tan. Missing since Satruday in Esquimalt, Vic West area. 598-6300, days, 388-5263 eves.

LOST BLACK, WHITE AND gray female cat, vicinity of Estevan Shopping Centre. 592-6881.

LOST: YOUNG MALE CAT, white and tabby, reward, please phone 477-1921.

LOST: GOLDEN LAB, OAKlands area. Answers to "Rena". 595-3785.

LOST: VERY THIN MEDIUM sized male dog, Golden Brown, black nose, ears. White chest. From Deep Cove area, but could be further away. 656-6291, 656-3541.

LOST-YOUNG MALE CAT, gray with white face, tummy and paws. Please call 479-0685.

LOST: ADULT FEMALE IRISH Setter, Fannie, leather studded and flea collar. 386-0540.

FOUND-NEAR 17 MILE HOUSE, female Irish Setter, tattooed. 642-5718.

PEGGY, CINDY AND KELLY have found parcel from Dad. 385-2019 after 4pm

LOST IN AREA OF SOOKE VILlage, black male Lab, answers to name Barney. 642-3151 after 6.

21 HELP WANTED GENERAL

ADVERTISEMENTS IN THIS CLASSIFICATION MUST COMPLY WITH THE BRITISH COLUMBIA HUMAN RIGHTS ACT

EARN FROM $200-$2,000 monthly or much more. Qualifications well groomed and mature. For interview apply from 1-4pm Monday thru Friday. Vita-Love Natural Beauty, 435 Simcoe

MATURE COMPANION HOUSE keeper, good modern home, light house keeping, for active pensioner. Have you a drivers licence? Would you live in a midisland town? Wages. Victoria Press Box 588

TEACHER NEEDS OCCASIONal daytime sitter for baby girl. Fairfield area. 385-0639

21 HELP WANTED GENERAL

ADVERTISEMENTS IN THIS CLASSIFICATION MUST COMPLY WITH THE BRITISH COLUMBIA HUMAN RIGHTS ACT

WESTCOAST SAVINGS CREDIT UNION

Loans Manager
We are looking for a loans manager with a minimum of 5 years bank or finance experience in lending and collection procedures. The successful applicant will be responsible for the overall loans department operation and must have extensive knowledge of credit as well as administration and accounting skills. Salary comensurate with experience.

Office Administrator
West Coast Savings is looking for a mature self-motivated person for head office administrator. The successful candidate must have a minimum of 5 years experience in office supervision and be able to co-ordinate office routine and work flow. Some formal accounting knowledge is desirable and experience in office procedures and equipment is essential. Salary comensurate with experience.
Applications in writing to: Robert G. Crawford, Personnel Dept., 202-1234 Esquimalt Rd., Victoria, B.C., V9A 3N8.

AVON
YOU'LL BE SURPRISED HOW WELL YOU CAN SELL. Even if you've never sold before, you can earn good money seling Avon. Set your own hours, too. Give it a try! Openings-CLOVER, ELFORD, LANSDOWNE, UPLANDS, WILLOWS. Call 384-7345 for details.

SPECIAL HOME REQUIRED
An immediate home placement is required for an emotionally disturbed 11 year old boy. The placement will be based on 3 month contracts up to 1 year. The contract fee for service is $900 per month plus a maintenance rate for the child's needs.
Requirements include:
-ability to work with social worker in developing treatment plan
-working with school and other systems as required
-ability to deal with acting out behavior
-no preadolescent children in home
Experience in child care work an asset.
Please call A.L. Pearce, 598-5121, Tuesday morning, Wednesday afternoon, Thursday or any day next week or write with resume to 1627 Fort St., Victoria, V8R 1H8.

STAFF PHARMACIST
ADMINISTRATIVE SERVICES
REGULAR PART-TIME
Juan de Fuca hospitals requires a part-time pharmacist to work 4 hours per day to perform all the Administrative functions related to operating a pharmacy, including supervising pharmacy clerks.
All applicants must be registered Pharmacists with the B.C. College.
Wages and Benefits will be based on the 1978-79, HSA Collective Agreement on a Proportionate basis.
Please direct all applications by November 30th, 1978 to:
Personnel Co-ordinator
Juan de Fuca Hospital Society
567 Goldstream Avenue
V9B 2W4

COOK/CHEF OPPORTUNITY
Cook/Chef with 3-4 years experience. Flare for soups and sauces who can not only follow recipes but can also contribute to our quality dining. This is a full time position in a modern hotel. No off-season layoffs. Good working conditions. Union salary and benefits. Send complete resume including credentials and recommendations in confidence to:
Thunderbird Inn
P.O. Box 88
Port Hardy, B.C.
V0N 2P0.
949-7767.

ENTHUSIASTIC MATURE TELEPHONE SOLICITORS. EXCELLENT INCENTIVE AND HOURLY WAGE. CONGENIAL ATMOSPHERE. HOURS FROM 4-9. FOR AN INTERVIEW CALL 385-7731.

ESTABLISHED TRAVEL Agency in Nanaimo BC, requires Senior Travel Agent with experience in all phases of agency work to fill position of supervisor. Salary comensurate with experience plus insentive plan and complete employee benefit package. Interested applicants should contact D.R. Swaile, Provincial Manager, BCAA Travel Leasure Ltd, 999 West Broadway, Vancouver BC, V5Z1K5, 604-732-3911

EXPERIENCED MAN AND wife team, preferably over 40, to manage approx 200 suite adults only apt complex, duties include renting of suites, rent collection. Supervision of other staff and minor maintenance, etc. Must be able to supply references. Salary commensurate with ability. Send resume in strictest confidence to Victoria Press Box 590.

Fashion Two Twenty
Requires part-time and full-time beauty consultants for expanding company. Must be pleasant and mature. No experience necessary. Training provided if you qualify. For interview appointment call 474-1612 between 10 and 2.

ASSISTANT MANAGER REquired for apartment complex in Gold River, duties include painting, minor repairs and ground maintenance. Applicants should be familiar with the Landlord and Tenant Act. Please send replies in confidence to Locator's Realty, Box 489, Campbell River, V9W 5C2.

TRAINEE REQUIRED FOR drycleaning shop. Willing to learn all aspects of drycleaning procedures. Starting wage $3.50 hour. Apply Style-Tone Cleaners, 9812 Fourth St., Sidney between 1-3pm. No phone calls please. Steady 5 day week position including Saturday.

TEACHERS, SUBSTITUTE
EX-TEACHERS
Is your education being wasted? If your the person who wants personal and financial security in the Educational sales field and have no previous sales experience, phone answering service 477-9611 to arrange interview. T-41

FULLY EXPERIENCED BAR manager required for Cocktail lounge, must be conversent in food and beverage cost control, Staffing, training, etc. Only persons with above qualifications need apply. Victoria Press Box 534.

Mature lady for resthome, Saturday and Sunday, 11 am.-7 pm.
598-7323 AFTER 7.

WANTED: VW MECHANIC, apply at V M Auto Repairs, 649 John Street.

EXPERIENCED WAITRESS-waiter, part or full time, apply 1213 Douglas.

21 HELP WANTED GENERAL

ADVERTISEMENTS IN THIS CLASSIFICATION MUST COMPLY WITH THE BRITISH COLUMBIA HUMAN RIGHTS ACT

SCHOOL DISTRICT No. 57
(PRINCE GEORGE)
CONTROLLER
School District No. 57 (Prince George is seeking a self-motivated, professionally-oriented individual to assume the position of controller.
The successful applicant will be responsible for the coordination, direction and accomplishment of the daily accounting, budgeting and payroll functions of the school district. In addition, the controller is responsible for budget and financial statement preparation and internal audit control.
Applicants should possess well-developed management and interpersonal skills and have a professional designation. A working knowledge of automated financial systems would be a definite asset.
School District No. 57 has a staff of 2,200 employees and is one of the larger, more progressive and fastest growing districts in British Columbia. Prince George has a population of 70,000 and has a genuine appeal for hunting, fishing and skiing enthusiasts.
This position will appeal to those persons presently earning in excess of 25,000 dollars per annum.
Interested persons are invited to submit a career resume to:
PERSONNEL ADMINISTRATION
SCHOOL DISTRICT NO. 57
1894 - 9TH AVENUE
PRINCE GEORGE B.C.
V2M 6G6

SUCCESSFUL YOUNG BUSIness man will help couples or singles find financial independence, in their own business, by initially working part time. Only those truly interested in getting ahead phone 477-7466 for appointment only.

CAREER OPPORTUNITY
Offered for mature animal oriented person in kennel-grooming facility. Split shift and weekend work involved. Transportation to country a must. Full particulars to: Victoria Press Box 605.

AN ELDERLY GENTLEMAN requires an older person as housekeeper. Oak Bay. Light peaceful position, plain cooking, own television in bedroom. Phone 598-1051 mornings between 10 am - 1 pm.

LADIES HAIRDRESSER WITH salon experience. Opportunity for local worker, requiring change. Happy salon, Annis Taylor Beauty Salon, 1004 Broad Street. 598-1849 after 6.

URGENTLY REQUIRED IN the Craigflower School area, family daycare home for 3 Children, two School age, 1 all day, excellent remuneration. Please call 382-0931 after 5 pm.

WANTED BY DEC. 1, JAMES Bay area, a reliable person to look after one 3½ yr. old boy for working mother. Please phone after 7 pm. 477-1714. References required.

LOOKING FOR INDIVIDUAL or family to provide occasional Nanny type care for 2 active school age boys. Must enjoy young ones. Some odd hours, good pay. 479-8807.

WANTED IMMEDIATELY, MAture temporary cook (one month) for private senior citizens institution. (143 residents) Morning shifts. Previous experience preferred. Apply 388-7351

DIAL-A-BOTTLE
Well groomed drivers with small car, over 20, on cash commission. 386-2743.

BARBER STYLIST AND HAIRdresser wanted for new uniesex shops. 75% commission, with clientel preferred but not necessary. 592-1333.

EXPERIENCED CARETAKERS — for adult block. Central location. All applications acknowledged. For interviews, write Victoria Press Box 578.

BE INDEPENDANT. BECOME a Distributor of Sunasu Products, the nutritional formula people swear by. Call 385-3907 for appointment.

DISABLED MOTHER REquires housekeeper, 5 hours per day. Monday thru Friday, 8 am. to 1 pm. Drivers Licence necessary, references. 479-0563.

GRADUATE NEEDED AS head nurse in a 10 bed private medical nursing unit. Apply to Victoria Press Box 597. Please state references.

LIVE-IN MATURE COMPANion housekeeper, non-smoker, Oak Bay, for mobile lady, good home and good wages, ample time off, references. 592-3580.

BABYSITTER NEEDED URgently for 6 year old boy, my home, 5 days per week, 3:30 pm- 1 am. Must be 19 years or older. 385-9564 before 10:30 am.

BANK OF NOVA SCOTIA, Douglas and Hillside requires regular part time customer service clerk. Experience preferred. Contact J. Reid, 385-9746.

HOUSEWIVES AND EXTRA-INcome people, earn $4-$7 per hour, full or part time, placing catalogues and picking up orders. 384-9249.

SITTER REQUIRED BY JAN. 2 for girls 7 and 8 in the Cordova Bay School area, your home or ours, 5 hours most, per day. 658-8872.

MATURE COUPLE TO MANage 22 suite apartment building in Fairfield. Please apply to Victoria Press Box 567

WANTED VERSATILE ACCORdian player for weekend work. 592-1333 or 383-5551 for appointment.

COURTENAY RESTUARANT requires successful manager. Salary negotiable, references required, volume 450,000. 337-5325.

YOUNG LADIES WANTED FOR unique form of flower selling. Evening work. Own transportation, Victoria Press Box 575.

SERVICE STATION ATTENdant. Give age, experience and references to Victoria Press Box 591

FOR REST HOME EXPERIenced mature person over 24 with some cooking experience. References necessary. 598-3212, 595-3983.

EARN $100 TO $1000 MONTHLY, in a business of your own, built in your spare time. Phone for appointment 652-4188.

BABYSITTER WANTED FOR 9 month old girl, one day a week, 6-7 hours. Prefer Fairfield area. 598-6283

MATURE PERSON FOR after school care for 7 yr. old. Also evening babysitter. 382-4152 after 5:30 pm.

HAIRSTYLISTS WANTED WITH clientele, very high commission. Thomas Hair. 388-9318.

MATURE COUPLE FOR 35 suite Adult block. Good location. Reference Required. Victoria Press Box 557.

WAITRESS/WAITER NEEDED for Royal Oak Restaurant in the Royal Oak Shopping Centre. 4-5 hour day.

22 OFFICE HELP

ADVERTISEMENTS IN THIS CLASSIFICATION MUST COMPLY WITH THE BRITISH COLUMBIA HUMAN RIGHTS ACT

"PORT ALBERNI LAW FIRM requires Legal Secretary experienced in litigation, estates and family relations matters. Applicants with necessary experience may expect to receive starting salary of $900.00 monthly rising to $1100.00 monthly after 3 months' service. This position is available immediately. Please reply to Box No. 95, Port Alberni, B.C. V9Y 7M6."

SECRETARY/RECEPTIONIST
We are a National Property management Company seeking a secretary for our Victoria office. Preferred applicants will have legal documentation background, good organizational and typing skills and enjoy receptionist duties. Good company benefits. Apply in writing to Victoria Press Box 586.

CONVEYANCING SECRETARY required, commercial as well as estates and company work. Some accounting an asset. Must be self starter with initiative and a minimum of 4 years experience in a legal office. Excellent typing and shorthand essential. Hours 9-5. Salary $1,000-$1200. 386-6754.

BOOKKEEPER
Small, friendly office, lots of variety, typing, payroll, books to trial balance — stable working background, competent and mature with the ability to assume responsibility. Salary $900-$1,000. Prime Personnel, 385-7012.

LEGAL SECRETARY
Enjoy an atmosphere of challenge and working with own initiative, Senior Partner of congenial firm requires your skills and experience in corporate and real estate. Salary $1000-$1200 plus, Prime Personnel, 385-7012.

SECRETARY WITH RECENT-General office and dictaphone experience required in mid January for small office, typing 60 wpm, legal experience an asset but not a must. Send resume to Victoria Press Box 587

JUNIOR TYPIST REQUIRED for pleasant downtown office. Must have at least 65 wpm and an aptitude for figures, neat appearance, 2 years in an office essential. Hours 9-4:30, salary $700. 386-9021.

LEGAL SECRETARY
Experienced in general legal and matrimonial, medium-sized congenial office. Salary $1,000 plus. Prime Personnel, 385-7012.

EXPERIENCED BANKING personnel required on a part time basis for Bank of Commerce. Call Mr. Pike at 595-4525 for details.

23 SKILLED TRADES

ADVERTISEMENTS IN THIS CLASSIFICATION MUST COMPLY WITH THE BRITISH COLUMBIA HUMAN RIGHTS ACT

DIETITIAN GRADE 2. TO BE responsible for the full dietary service. Required January 2nd X-RAY TECHNICIAN Grade 1. Required December 12th. PHYSIOTHERAPIST Grade 1 or a combined PT/OT. Required January 2nd or earlier. Salaries per HSA Agreement. Staff Residence available. Apply Mr. E.W. Spencer, Campbell River and District General Hospital, 375 2nd Ave., Campbell River, B.C.

Tool and Die Makers
Familiar with progressive dies are still needed in our modern tool room. We offer permanent employment, good wages, and excellent benefits. Please apply to Windsor Machine Co. 754 Fairview Rd. Victoria or call 384-4631.

EXPERIENCED MAJOR APpliance repairman with refrigeration, required for progressive firm. If you are worth more than Union scale, we will pay more. Must be able to handle service calls on all appliances competently. Write Victoria Press Box 520.

ROOFERS
Fully qualified roofers with experience in tar and gravel or shingle application required by established Vancouver Island Company. Phone Oscar Skolski at 112-748-9642 or 112-724-4484.

GUTTERS
Experienced continuous gutter installer required by established Vancouver Island Company. Phone Oscar Skolski at 112-748-9642 or 112-334-2341.

SERVICE ELECTROHOME REquires a parts representitive, parts counter experience an asset. Inquire at 155 Langford St., or phone 385-3384.

WANTED JOURNEYMAN-BOdyman, apply Capital Autobody Shop, 386-6351.

WANTED IMMEDIATELY skilled framers. 386-8584, 871 Esquimalt Rd.

24 SALES PERSONS AND AGENTS

ADVERTISEMENTS IN THIS CLASSIFICATION MUST COMPLY WITH THE BRITISH COLUMBIA HUMAN RIGHTS ACT

BBTV
Block Bros
Real Estate Career Training Produces Success
Block Bros. will train you in sound proven methods enabling you to quickly reach your desired level of success in prestige selling. A few samples are: the NEW "XEROX" in-depth "Professional Selling Skills" technique, the NEW "In-House" VIDEO TV Training program. Successful, prestigious sales people aren't born, they are created through planned training. Call today. Interviews by appointment only.
Colwood: 478-5561 — T. Kershaw
Blanshard: 386-3231
Don McCallum
Shelbourne: 477-1841
Bob Cullum Bruce Copp
BLOCK BROS. REALTY LTD.

SALES CLERK WANTED, apply in person at Tandy Leather Company, 1229 Government St.

SALES/SALES MANAGEMENT OPPORTUNITY
We are looking for an exceptional man or woman with the drive and ability to develope rapidly with a top ranking and still growing company. This position is particularly attractive to a person early in his or her career development.
If you believe you qualify, call Mr. E.G. Smith at 479-2332 between 9 and 5. Your enquiry will be treated confidentially.

24 SALES PERSONS AND AGENTS

ADVERTISEMENTS IN THIS CLASSIFICATION MUST COMPLY WITH THE BRITISH COLUMBIA HUMAN RIGHTS ACT

SANFAX INDUSTRIES LTD.
SALES REPRESENTATIVE
THE COMPANY: WE ARE leaders and prime manufacturers of industrial and institutional chemical specialties.
REMUNERATION: Insurance program, stock purchase and retirement plan. Year end bonus, complete training program. Protected territory and accounts. Up to $200 per week draw against commission plus initial car expense for 3 months, and the company policy of promoting from within assures unlimited opportunities.
CANDIDATES: We are looking for sales orientated people to sell a quality product at a prime price. Applicants would have a definite asset if they've had exposure in selling to industrial fields. Hospitals, automotive, garages, hotels, restaurants, municipalities and townships.
TERRITORY AVAILABLE: Victoria and Duncan area.
If you are thinking of planning a career in sales or are already in it, then do it properly and join the leaders. Results are sure to follow. All serious applicants phone Mr. R.W. Bailey at 922-1971 evenings between 7-9pm Monday, November 27 thru December 1.
A Consolidated Foods Co.
Muncton, Montreal, Toronto, Winnipeg, Vancouver.

ATTENTION LICENSED REALTORS!
WE OFFER SOMETHING "DIFFERENT" AND "EXCITING" TO SELL. LAND IN NEVADA! WE SUPPLY LEADS, DRAWING ACCOUNT, A UNIQUE DINNER PARTY SALES PROGRAM. GOOD COMPANY BENEFITS. WE PROVIDE PROVEN SALES TRAINING TO ENTHUSIASTIC LICENSEES. PHONE FOR AN APPOINTMENT TODAY, GORDON B. MACDONALD, 385-7731.

Licensed Realtors DO YOU HAVE?
1. A fine office to work from which is not the ordinary stereotype crowded room.
2. lots of parking in one of the finest locations in Victoria.
3. An office with three bathrooms and a complete kitchen for your convenience.
4. An office that has two appraisers to assist you with listings.
5. One of the finest commission splits you could ask for.
6. Seven offices on Vancouver Island.
7. Guaranteed Sales-Purchase plan available.
All this and more is available at J. H. Whittome & Co. Ltd., Royal Oak Branch. Just call the Manager — J. C. Kenner, F.R.I., R.I. (B.C.) at 479-1667 or Res. 478-4878 for an appointment.
J. H. Whittome & Co. Ltd.

REAL ESTATE SALESPERSONS
START THE NEW YEAR RIGHT
National Trust is opening a new office at 3440 Douglas St. Dec. 1. We require several success oriented people to compliment our existing staff. We offer the top commission of any Trust Co. Mtge. Proc. Fees, excellent office facilities, easy parking, central location, free coffee. We do not charge desk rent, franchise fees, or promotional fees. We think this is the finest opportunity available. Call now for a confidential interview or drop in for coffee and start your own success story.
Stan James 479-7161
Al. McDonald 595-2121.
National Trust serving Canadians since 1898.

GROCERY SALES REPRESENTATIVE
National grocery manufacturer has opening for representative. Territory Vancouver Island based in Victoria. Minimum high school education plus related grocery experience necessary. Many position benefits including company auto, profit sharing plan. Reply in confidence to Victoria Press Box 602

ESTIMATOR SALESPERSON
Roofing company requires aggressive estimator-salesperson in the Courtney and Duncan area. Sales experience in the roofing industry would be an asset. Apply in writing to R. Schuster, Hay's Roofing and Sheet Metal, RR#2 Etholl Rd., Port Alberni, B.C. V9Y 7L6

NATIONAL WINDOWS REquires a Sales Representative for our Marketing expansion. (Comox Valley). Must have sales background in windows, kitchen cabinets or carpets, wood doors, etc. Please reply to National Windows Ltd, 9819-192nd St. RR4 Surrey, V3T4W2, or call 888-0511. After 7 pm call 530-3724.

SALES CAREER IN VICTORIA
754-6241 (Nanaimo)
FOR RECORDED MESSAGE

Waterbed Salesperson
Required immediately. Must have some related sales experience. Apply with work history to Pacific Waterbed, 716 Johnson St.

CAREER: MANY PEOPLE have found what they are looking for in a life insurance career. Phone 386-1441 to arrange a time for an aptitude test. Successful candidates will be thoroughly trained.

CAR SALESPERSON WITH proven sales record, agressive self-starter to sell a good selection of pre-used automobiles and trucks. B. Madsen Motors, 2691 Sooke Rd., 478-5011.

EARN EXTRA MONEY FOR Christmas. World Book Childcrafts sales representatives needed in the Greater Victoria area. For local interview phone answering service 477-9611 L-239.

$800-$1000 PER MONTH TO train with the largest Canadian Life Insurance Company. Call 382-3145.

SELL IT FAST THROUGH CLASSIFIED DIAL 386-2121

25 TEACHERS

ADVERTISEMENTS IN THIS CLASSIFICATION MUST COMPLY WITH THE BRITISH COLUMBIA HUMAN RIGHTS ACT

SCHOOL DISTRICT NO. 80 (KITIMAT)
TEACHING POSITIONS
MOUNT ELIZABETH SECONDARY SCHOOL

1. Effective January 1, 1979, Mathematics position at both junior and senior levels.

2. Effective January 1, 1979, Physical Education position. Assignment involved P.E. 8, 9, 10, 11, all coed.

3. Effective January 1, 1979 to May 15, 1979 English position, temporary. Assignment varies and includes A) English 8, 9, 11 (Jan. 1 to Feb. 16), B) English 8, 11' Guidance 8,9, (Feb. 19 to April 6), C) English 8, 10; Drama 8; Acting 11 (April 16 to May 15).

(The above position is subject to maternity contingencies).

Applications should be forwarded by December 8th, 1978 to:

The Prinicpal
Mount Elizabeth Secondary School
1491 Kingfisher Avenue
Kitimat, B.c. V8C 1E9

Tel: 632-6174.

26 PART-TIME or TEMPORARY HELP

ADVERTISEMENTS IN THIS CLASSIFICATION MUST COMPLY WITH THE BRITISH COLUMBIA HUMAN RIGHTS ACT

HAIRCUTTING NO CHARGE
Ginger Group requires models for licenced hairdresser learning advanced haircutting. Call 382-7235.

HOCKEY REFEREE
wanted for recreational hockey Monday and Wednesday evenings. Please phone 382-7320 or 383-7087 for more info.

HOUSE CLEANER WANTED, two mornings per week, 8:30 am to 1 pm, $4.50 per hour, North Gordon Head area. 477-5078

BABYSITTER WANTED FOR 9 month old girl, one day a week, 6-7 hours. Prefer Fairfield area. 598-6283

STUDENT WANTED FOR OCcasional sitting, for 8 month old boy, Work Point area, 382-1738 after 5pm.

28 EMPLOYMENT SERVICE

ADVERTISEMENTS IN THIS CLASSIFICATION MUST COMPLY WITH THE BRITISH COLUMBIA HUMAN RIGHTS ACT

FOR YOUR EMPLOYMENT NEEDS
Drake Personnel
DRAKE INTERNATIONAL COMPANY
Call 385-3425

30 SITUATIONS WANTED

MR. FIXIT
Complete property management, painting, janitorial services, courier serice, carpets shampooed, faucets repaired, electrical switches replaced, locks changed, and repaired. References. 388-5931 Mike

TREE PRUNING, HEDGE trimming, lawn prepartion, or general fall cleanup. At Low, low prices for quality workmanship: guaranteed. Free personal estimates. Call Val 478-1684

CASUAL WORK — PAINTING, Gutters Cleaned, Lined, Installed, Chimneys Repaired, Attics Insulated, Fireplaces Lined, Home Maintenance. 384-0912, 477-9216, Wesley.

HARD WORKING MEN WILL do painting, moving, hauling, plumbing, cleaup, electrical work, gardening, and odd jobs. 388-5166.

FURNITURE FINISHING, stripping, touchups and polishing in homes. Old country tradesman. Exchange unwanted articles or cash. 592-7105.

MAUDE'S MAIDS
Thorough, efficient, reputable, home and office cleaning, by 3 woman teams. (Quickly in-Quickly out) 384-8694 thank you.

RELIABLE, MATURE LADY, in her twenties needs work. Will babysit anytime, call for elderly person or any type of work. Call Betty. 385-9024

GENERAL ALTERATIONS, REpairs, painting and cleanups. Qualified work, 25 years experience. Reasonable. 384-6418.

TRY THE OLD CANADIAN, handyman, cleanups, cartage, from $6.00, leaves vacuumed, tree service. 592-0129, 598-2636.

RELAIBLE HOUSECLEANERS available now: 2 women teams, reasonable rates 479-4342 Whirl Wind Housleaners

LOW COST HIGHEST QUALITY professional painting. For free written estimate, Bill McLellan evenings at 383-8628.

BOOKKEEPER, 10 YEARS EXperience, trial balance, related duties. Downtown area. 386-7040 mornings, evenings.

MATURE UNENCUMBERED farmwoman available Jan 10th. Experienced landscaper, caretaker, housekeeper. 385-1707.

EXPERIENCED PAINTER and plaster repair, low winter rates. Terms available. 592-7137.

PAPER HANGING AND INterior painting, by European expert, 479-7816.

RELIABLE DAYCARE, MY home, weekdays, references available. 383-2842.

TYPING BY EXPERIENCED steno, electric typewriter, in my home. 478-6219.

30 YEARS, HOUSE REPAIRS carpentry, gyprock, joint filling, tiling and painting. 595-5498

EXPERIENCED HOUSE cleaner, $4 per hour. Call evenings 383-8628.

YOUR HELPER WITH TRUCK. Delivery; chauffering; any distance; or? 479-6792.

MATURE BOOKKEEPER REquires full time employement, excellent references. 386-0755

CAPABLE STUDENT, ODD jobs, Gardening, $3.00 hour. 477-8275.

DUTCH GARDENER WANTS any type of gardening work. 388-6529.

LOWEST RATES FOR LIGHT hauling, moving, gardening, cleaning, etc. 383-3261

HIRE ME AND MY IMPORT truck $8 per hour plus gas. 598-4759.

$2.50 HOUR, ODD JOBS, BIG and small. Two energetic men. 383-2014.

BABYSITTING, MY HOME weekdays. Call 385-2560.

BABYSITTING, MY HOME, INfants welcome. Phone 382-3278.

GUTTERS NEED CLEANING? Reasonable rates. 598-4759.

32 TRADE SCHOOLS

Sprott-Shaw
College of Business
1012 Douglas Street, 384-8121.

33 BANDS, MUSICIANS AND ORCHESTRAS

VERSATILE PROFESSIONAL entertainment for Xmas parties, banquets, dances etc. Well known duo: "MURIEL & ERNIE" sing along specialists. 383-5258 or 479-3240.

BRIGHTEN YOUR PARTY with the best live entertainment. Also a few dates left for children's Christmas parties. Ph. 383-3962, Mad Hatter Shows.

"NIGHT GALLERY", 4-PIECE dance band, for your holiday and New Year's entertainment. Popular variety. 656-5002.

WHY GET CANNED?
"Spice" a very versatile dance band still has openings for Dec. Phone 384-7877.

EXPERIENCED DRUMMER wishes to join or form full time Rock Band. Brian 384-7758

BUSY SINGER NEEDS KEYboard player, with own equipment. 382-4790 after 5.

BAND, NEW YEARS AND other occasions. Western, Old Time, Scandinavian. 479-9414.

34 PRE-RECORDED MUSIC

SPINKY'S
Spinky's Mobile Disco Ltd.
"We play what YOU want."
D.J.'s supplied by D.J. Promotions. 656-1652.

CANDU
ENTERTAINMENT SERVICES
384-5521

...

STARR SOUND LTD.
Ballroom, rock or disco
386-1230

MARSHALLS MUSIC, EVERYone will dance and have fun. 385-6201.

VIC. NEWEST CANNED MUSIC "RAINBOW PRODUCIONS". Total sound and light experience. Book now for Christmas. Phone 721-3877 or 477-2429.

HUD SOUND LTD.
721-3431.

VARIETY MUSIC SERVICE
Any place & every taste 474-1433.

ECONO DISCO. VERY BEST for everyone. 656-5614.

MUSIC MAN CANNED MUSIC. Give us a call. 479-8043.

36 BUSINESS SERVICES AND DIRECTORY

Accounting

BOOKKEEPING INCLUDING payroll and profit-loss statements, part time for small business. Average small business requires 4 hours per month. Phone 382-8307.

Alterations

SEWING AND ALTERAtions, quick service. 383-5210.

Appliance Repairs

MAJOR and HOUSEHOLD PAR"S and REPAIRS
shavers, stoves, vacuums, washers, dryers — YOU NAME IT!
Your 1-Stop Service
ABC ELECTRIC 382-7221
TELE-TECH Appliances 385-6783
VICTORIA SHAVER 382-7221
at 831 YATES St. and
COLWOOD APPLIANCE
478-9222
at WESTBROOK Shopping Centre
Serving Victorians for a total of 75 years

Appraisals

Lansdowne Prop. Ltd.
APPRAISALS
2518 Estevan Ave. 592-2431

P. G. JACKSON LTD.
Real Estate Appraisals
(450) 1070 Douglas 388-9102

Auto Glass

BOSSOM GLASS CO. LTD.
382-3031 382-0222
"Our Prices are Lower"
Windshields for All Makes & Models

Babysitting

WILL BABYSIT MON.—FRI., my home. Working hours. 1 child over 2 yrs. Have girl-21 months. $150 an hour. 383-4557.

WILL BABYSIT YOUR CHILD from Mon to Fri during working hours only. Phone 383-5901.

Brick Layers

SCANDINAVIAN QUALITY MAsonry, bricks, blocks, slate, tiles, fireplaces, new construction, renovations. Erik 383-4025.

ALL TYPES OF BRICKWORK. Block work anywhere on Vancouver Island or Gulf Islands. Free est. After 5, 479-0644.

Carpets and Linoleum

BEAVER HOME CENTRE
1581 Hillside 595-1225
Competitive Pricing
On All
Carpets, Lino, Floor Tile
For Residential and Commercial
— Professional Installation —
"Buy Better at Beaver"

EDGAR and MINER
650 HILLSIDE 388-6208
Carpets and Custom Draperies
"A PROFESSIONAL APPROACH WITH GUARANTEED SERVICE"

HOURIGANS
CARPETS AND LINOS LTD.
FLOOR COVERING SPECIALISTS
715 PANDORA AVE. 386-2401

CARPETS AND LINO INstalled, reasonable rates, free estimates. Phone 384-1656.

Carpenters

ENJOY YOUR REMODELED home with family and friends over the Holiday season. There is still time to have professional experience and skills make the most of your ideas. Call 598-7958 or 595-4757 for a free estimate.

PERMA CONST. LTD.
"We build on our Reputation"
Alterations — New Construction
FREE ESTIMATES, 384-2323

DENROL CONSTRUCTION. Framing and finishing crews available. Basement and renovations a specialty. References availabe. 477-9868.

QUALIFIED CARPENTER
Available for foundations, framing, siding, finishing, cabinets, etc. Free estimates. Call Erle 642-4158

ENGLISH CARPENTER
All phases of carpentry, basements, additions, alterations, etc. Contract or hourly. 652-1485.

36 BUSINESS SERVICES AND DIRECTORY

Carpenters

REMODELING, REPAIR AND renovations, additions, basement rooms. 477-7382 after 5 pm.

CERTIFIED CARPENTERS
WE DO IT ALL
Free Estimates References.
382-2786 Mike 658-8083 Steve

QUALITY CONSTRUCtion, reasonable rates, free estimates, guaranteed work, no job to big or small. Chris 388-5180

NO JOB TOO SMALL, YOUNG carpenters willing to do renovations, repairs, fences, etc. 595-4483.

LOW WINTER RATES
Quality renovations, repairs. 384-5948 evenings.

ALTERATIONS, RENOVAtions, repairs, quality with reasonable prices, Wolton, 477-1712

SPECIALIZING IN RENOVAtion, 20 years experience call John, 385-2062.

PRICES NEVER BETTER. Qualified carpenter needs work. No job too small. 642-4106.

EXPERIENCED FRAMING crew available now. 652-3602 after 4pm

30 YEARS EXPERIENCE. WILL do inside renovations or outside steps. 477-7762.

CARPENTER WILL DO almost everything. 595-0126

Cabinet Making

KITCHEN CABINETS, BATHroom vanities, counter-tops, all custom built, or refacing old cabinets with new modern designs, with low price. For free estimate call 479-7245.

TWO ENGLISH CABINET makers do kitchens and furniture. Guaranteed work. 474-1693, 642-5362.

CUSTOM CARPENTERS
Consult our designer about your new kitchen. Custom work to your specifications. Call Terry Izzard 595-6046.

Cleanup Service

479-6112
4 BROTHERS-ALL AREAS
FREE ESTIMATES ANYTIME
NO CHARGE AND UP
Cash for useable articles Yard, basement, attic, etc. Hauling and bobcat service.

NO CHARGE AND UP
Two young responsible men have large truck. Basement, attics, composts, etc. Very reasonable. Bob's 386-2451, 478-8789.

CLEANUPS NO CHARGE AND up, basements, attics, yards, compost and junk hauling. 658-5406.

MAN WILL DO BASEMENTS and yard cleaning, hauling and other odd jobs. Doug 595-4219.

REASONABLE CLEANUP. Yards, basements, etc. also hauling, free estimates. 479-5823, 656-5671.

CLEANUP MAN AND EMPTY truck looking for work, reasonable. 385-7965.

MOVING, CLEANUP, HAULing. Reasonable rates. Free estimates. 478-9608.

CLEANUPS, HAULING, BASEments, attics, yards, garages, composts. 383-8174, 598-3015.

HAULING AND CLEANUPS. Basement, yard, compost. Eugene's, 383-3528, 595-7753

THREE WAY CLEAN UP. REAsonable rates. 383-1866

Cement

G AND R CONCRETE FINISHers, all types of concrete work. No job too small. 383-8985.

FORMS, CEMENT WORK, steps, foundations, sidewalks, etc. Steve Laszlo 479-4756

Contractors

WHEATON CONSTRUCTION LTD.
General Contractors
Building Consultants
385-5702

FARMER CONSTRUCTION
Design — Renovations
388-5121

ELWOOD THOMPSON CONTRACTORS LTD
Spandex, concrete, water proofing, basements, pools, elevator pits. Free estimates. 656-3881.

T.&C. BUILDERS LTD.
Framing
385-5293 385-8587

FRAMING CREW
big jobs or small all work guaranteed. Free estimates. 112-325-0341

ISLAND FRAMING. CONTRACT wanted for residential and commercial framing. Experienced crew now available. 652-3572.

FRAMING, FINISHING AND siding done. K. Heyde Construction. 479-5640 after 6.

CLARK'S CONSTRUCTION
Custom homes, residential and commercial, additions and renovations. 479-5020.

WINTER RATES. CUSTOM framing crew. Fast, efficient work. Residential or commercial. 656-2164, 656-3460.

Carpet Cleaning

FALL SPECIAL, ANY SIZE, living room and dining room, $49.95, 385-3912. Free estimates on all carpets and furniture cleaning with no obligation. 385-3912, Garden City Cleaning Care.

RON'S CARPET CLEANING
9c a square foot. 384-6110.

Dressmaking

DRESSMAKING, PATTERNmaking, reasonable, please call Betty, 384-4676.

SUPERIOR VALET SERVICE. Suits, coats, dresses, drapes. We mend them all at lower rates. 616 Admirals. 383-3211.

ALTERATIONS AND SEWING, done at home. 479-7925

Draperies

HOURIGAN'S
Floor Covering Specialists
CUSTOM DRAPERIES
—Bedspreads—
PROMPT IN-HOME SERVICE
715 PANDORA AVE. 386-2401

Drain Service

COMPLETE DRAINAGE SERvice, guaranteed work, 721-3759. (Gordon Head)

Drywall

RELIABLE DRYWALL
Specializing in Spraytex, boarding and taping. For free estimates, please call 477-7423.

WANT SMALL JOBS AND RENovations done? Will do drywall (boarding and taping) insulation, etc. Call Steve 598-3146.

"SPRAYMAN"
Specializing in all types of texture ceilings and walls, satisfaction guaranteed. 652-3601.

CUSTOM DRYWALL TEXTURing and drywall repairs, quality workmanship. Ask for Paul 479-1095.

36 BUSINESS SERVICES AND DIRECTORY

Drywall

WANT SMALL JOBS AND RENovations done? Will do drywall (boarding and taping) insulation, etc. Call Steve 598-3146.

LOWEST PRICES
All phases of drywall available immediately. 386-0557, 386-8008.

HOLLANDIA DRYWALL
Phone 479-7641

Electrical Contractors

OLDER HOMES REWIRED — NO down payment. We finance at bank rates with approved credit. EDDY'S ELECTRIC—385-7666

DO YOU HAVE SMALL ELECtrical wiring jobs? No one is interested? Please call evenings, 652-5809.

QUALITY ELECTRICAL work, reasonable rates, no job too small. 384-1582.

LICENCED ELECTRICIAN, specializing in residential wiring and electric heating. 383-6033

ELECTRICIAN, FREE ESTImates. Call Bernie 386-1094.

Excavating

EXCAVATING, LAND CLEARing, road building, demolition, sand and gravel equipment rentals. 24-hour service. Radio controlled.
O.K. Trucking Co. Ltd.
Bus. Off., 2840 Nanaimo, 386-3414
Dispatcher, 2720 Turner, 382-6136

479-6112
4 BROTHERS—ALL AREAS
Levelling, backfilling, lawn preparations, tilling, Bobcat Service.

DICK MORTON EXCAVATING
Quality work — reasonable rates, backhoe rental, septic fields, sewers and drains. 479-8480.

ROBERTSON'S EXCAVATING — Track machine with backhoe. Roads, basements, backfilling. 595-8530.

BULLDOZING
Driveways levelled, roads, clearing, landscaping, $25 per hour. 656-4917.

MCCREEDY BACKHOE
Bulldozing, Track machine, septic fields, hauling. Good rates. 479-3065

Flooring and Sanding

M & M FLOOR
COMPLETE FLOOR CENTRE
Hardwood, Carpets and Linos
532 William St., 384-0343
Nights: Al, 386-3078
Mike, 652-4308

Fencing

ISLAND CHAIN LINK
Fencing in wire or wood
Small jobs a specialty
477-0332.

EUROPEAN CRAFTSMAN, ALL types of fencing and repair. Guaranteed work. 721-3759 Gordon Head.

FENCES BUILT OR REpaired, any style. Reasonable rates. 382-2732, 478-1050.

Furniture Refinishing

HAND STRIPPING, SANDING, minor repair, Danish oil and wax finishing. Great for antiques, phone Bill, 385-4364.

WILFRED GENEST, REPAIR and refinish all types of furniture. 32 years of experience. 595-1054.

Glass and Glazing

WINDOWS
Change wood to aluminum, single to thermo with Everbrite. Phone 384-1423, 658-8817 evenings.

GLASS REPAIRS, PHONE 652-1485

Gutter Cleaning and Repairs

G.R. STEWART HOME IMprovements Ltd. 5" continuous gutter. Wooden gutters refurbished. 479-7086.

5" CONTINUOUS GUTTERS, special contractor rates. IRWIN INDUSTRIES, 382-5154. Free est.

Gardening

479-6112
4 BROTHERS—ALL AREAS
FREE ESTIMATES ANYTIME
Rototilling, yard cleanups, power raking, new lawn preparations, lawn maintenance, bobcat service.

FALL CLEANUPS

CREATIVE LANDSCAPING
Fall cleanup, trimming, edging, pruning. The Dutch Touch. 30 years experience. Free estimate. 477-7882.

RELIABLE GARDENER FOR all phases of gardening, fall cleanup, trimming hedges and evergreens, pruning, low commercial and residential maintenance. 478-6781.

DUTCH LANDSCAPERS
Tree pruning, hedges and shrubs trimmed, cleanups, planting, designing, government certified spraying. 478-1023.

FALL CLEANUP
Clean up, pruning, etc. Gardening year round by contract, G. Barta, 474-2680, 474-2049.

GET READY FOR SPRING
I have a 8 h.p. rototiller, no areas too small. Free estimates. Phone 386-6669.

HARVEYS'LANDSCAPING
Experienced gardener, all phases. Fong, 479-7078, 384-8621.

TREES PRUNED AND limbed, hedges trimmed, 15 yrs. experience, 383-8363.

Hauling

4 BROTHERS 479-6112
Cleanups, hauling, bobcat service. Sand, gravel, topsoil, bark mulch, hog fuel, etc.

QUICK SERVICE- ALL TYPE cleanups etc. Call Fong, 479-7078, 384-8621.

Hairdressers

QUALIFIED HAIRDRESSER for shut in phone for appointment. 592-0860

Handymen

MINOR REMODELING AND complete interior painting, better than reasonable rates, our reputation is our guarantee. Phone Ted at 598-6692.

SPECIALTY IN INTERIOR renovations and alterations, household and plumbing repair. Ron 479-9716, 592-4324.

PAINTING, HOME REPAIRS, carpet cleaning, gutters, fencing, etc. Call, 478-7059.

JOHN THE HANDYMAN. JOURneyman electrician plus Jack of all trades. 595-4842

HOME REPAIRS, PLUMBING, carpentry, renovations. Phone 5-9 pm, 383-9458.

Home Improvements

SOMERSBY
Manufacturers of custom millwork wood windows, frames and doors. Finished lumber and mouldings, sanding and resawing. Now open Saturdays 9-12. Cr. Hillside and Bridge 388-6645

GUTTERS, DOWNPIPES, drain tile, cleaned, repaired and replaced. 479-8196.

36 BUSINESS SERVICES AND DIRECTORY

Home Improvements

BATHROOM REMODELLING
And all renovations, 20 years experience, call John, 385-2062.

Insulation

SAVE MONEY ON YOUR heating bills this winter, insulate with K19. For your free estimate, advice on federal grant and finance call Stu, days or 383-3063 evenings. White Heather Enterprises. Approved for B.C. Hydro financing. All materials C.M.H.C. approved.

Janitor Service

EXECUTIVE HOUSEKEEPER, N.E.H.A. certification (pre-requisite for first-class hotels and hospitals) starting own business, seeks cleaning and building maintenance contracts. Insured and bondable. Reasonable rates. 592-6047.

NEW JANITOR COMPANY seeks jobs in Victoria area. Floor cleaning, windows. Nitely Weekly. Commercial industrial, free estimates. Insured. Rob Whelan 656-1617

HOUSEKEEPER FOR HIRE
383-1871

Landscaping

BARKER LANDSCAPING LTD.
Qualified design services; expert workmanship; lawn specialists; anything in fences; rock retaining walls; pools; competitive prices. 595-8323.

QUALITY LANDSCAPING
Over 30 years experience for, tree pruning, hedge trimming, shrub plantation, lawn preparation, rockery, gardening; maintenance of residential and commercial property. Expertly done. 478-1684

CREATIVE LANDSCAPING
Call 477-7882.(if no answer call 652-3241)

479-6112
4 BROTHERS—ALL AREAS
FREE ESTIMATES ANYTIME
New lawn preparations, seeding, rototilling. Bobcat service.

EVERGREEN LANDSCAPING, all types of stone work, fireplaces and landscaping. Free estimates. Good quality workmanship. Call Tony 477-3775

SAANICH LANDSCAPING
Fireplaces, driveways, side walks, stone walls. Complete landscaping for lowest price. 479-6490

BRUSH CLEARING
TWO STRONG WILLING brothers available for clearing brush and jungle areas. 383-4244.

Moving

MOVING?
J&L
MOVING AND STORAGE LTD.
Full storage facilities, boxes supplied at cost, residential or commercial. Hourly rates or firm price. Piano moving a specialty. Big or small we guarantee all.388-9323 8am-5pm 6 days a week.

FRANK'S DELIVERY
Local moves, pickup and delivery service. Small truck two Men $16 per hour, large truck two Men $18. 382-5275. Office hours 8-5 6 days per week.

SMOOTH MOVER
Furniture and appliance cartage. Efficient, reasonable and safe. 385-0731.

LOWEST RATES
Dan's Moving and Cartage. We haul anything. Quality cartage guaranteed, 382-3774.

FLASHBACK CARTAGE, household and apartment moving. 385-1733, 388-6275 pager 607

OFF THE ISLAND OR OUT OF the province moving, reasonable, phone 112-743-5305.

STORAGE LOCKERS, $10 PER month and up. Outside storage also available. 388-5714.

LIGHT MOVING, DELIVERIES, cleanups, reasonable rates. 384-6418.

LIGHT MOVING AND DELIVery, quality cartage, $12 per hour. 384-3962

MOVES AND DELIVERIES. EXperienced, efficient, insured. Eugene's, 383-3528, 595-7753

Masonry

ALL TYPES OF BRICKWORK. Block work anywhere on Vancouver Island or Gulf Islands. Free est. After 5, 479-0644.

ALL TYPES OF BRICK, BLOCK, fireplace facing, screen wall fences. call 598-1618

25 YEARS' EXPERIENCE. ALL types brickwork, phone Doug anytime, 479-5975.

FIREPLACE SPECIALIST
20 years experience—479-5075

Miscellaneous Service

HAVE YOUR HOUSE CLEANED for the holidays or bi-monthly by reliable "Whirlwinds" 2 women teams, available now. Whirlwind Housecleaning. 479-4342

SAWYER SHARPEN SCISSORS
840 Fort St. 388-6228

Plumbing and Heating

DAVID'S PLUMBING
Emergency service, HW tanks, plumbing repairs, sewer cleaning, 386-8881.

ANY TYPE OF PLUMBING reasonable rates, reliable plumber. 24-hour service. 477-5742.

JIM MCGREGOR REPAIRS and alterations, guaranteed, 385-9239

REPAIRS AND RENOVATIONS. 18 yrs. experience. Low rates. 24 hour service. 652-5813, 383-6788.

HOUSEHOLD PLUMBING
Major, minor repairs, fast, reasonable. References. 478-1841.

PLUMBING DONE, HOURLY or contract. 652-9927.

Painters and Decorators

ISLAND DECORATORS
Painters, Paper Hangers
Spray Painters
Plaster Repairs
Gyproc Filling
383-9059 Eves. 595-7103

CLARK AND PATTISON PAINTING CONTRACTORS LTD.
Specializing in sand blasting, spray painting, wall coverings and special coatings.
"We Cover The Island"
Victoria 384-8831 384-0443
Nanaimo 754-9321
Courtenay 336-2296

BROTHERS PAINTING AND DECORATING
Free appraisals, cost consultant. All types of painting. All types of repairs. Commercial, farm, residential. Lowest rates. Terms. Work guaranteed. 383-8112.

WHITE HEATHER ENTERprises. For all your painting, decorating and drywall needs. Old country tradesman. Lowest rates. Special rates for Old Age Pensioners. For your free estimates call Jim, 383-3063

TRI-WAY PAINTERS
Interior-exterior, quality work, guaranteed. Book now for spring. Why not try our way? 598-3852 for free estimates.

MASTER PAINTER, 25 YEARS experience, winter rates, small plaster repair, paper hanging $7 per roll, 721-3805.

36 BUSINESS SERVICES AND DIRECTORY

Painters and Decorators

DOWSON PAINTING CONTRACTOR, RESIDENTIAL COMMERCIAL: WORK GUARANTEED. Free estimates. 385-6042.

IF QUALITY AS WELL AS price is important. Call Specialty Painting at 595-4424 for a painting estimate. Fully QUALIFIED with solid REFERENCES!!!

PAINTING AND DECORATING, reasonable rates, satisfaction guaranteed. Terms. 595-4905, 479-2473.

AVAILABLE NOW EXPERIenced interior painter with references, will do odd jobs, house and yard. Phone anytime 385-4128.

EXP. ENGLISH PAINTER
Int. and Ext., 36 yrs. exp.
Paper-hanging, Minor Repairs
Free Estimates. 478-1810

QUALITY PAPER HANGING and painting, friendly service, low rates, free estimates, 478-0992.

WAYNES PAINTING & DEcorating, finest work at reasonable rates. Free estimates. 386-7419.

WESTERN TEX-COATING LTD. All types painting done well. 595-1233.

PAINTING INSIDE AND OUT, general repairs, reasonable, free estimate. Call 479-4446.

FOR FAST CLEAN EXPERT painting. No job to small or difficult. References. Brian. 595-6934

PAINTING, INTERIOR, EXTErior, low rates, free estimates, job guaranteed. 477-0876

LOW WINTER RATES
quality painting, decorating. 384-5948 evenings.

SPECTRUM PAINTING, EXperienced painters, reasonable rates, interior painting, 592-9519.

INTERIOR EXTERIOR DEcorating specialist, free estimates, Joseph 384-8929.

QUALITY WORK QUARANteed. Most reasonable. 479-6693, 4-10 pm.

SEMI-RETIRED. QUALITY work. Albert Roberts, 388-5651.

Plasterers

FRIEDRICH PLASTERING and stucco. Patching specialists, older home "renewal." 656-2064.

COLEMAN PLASTERING
Lath, plaster and stucco. 478-9976.

STUCCOING AND PLASTERing. Ask for Jim. 478-1118.

Roofing and Siding

IRWIN INDUSTRIES.Solid vinyl siding,soffit 5"continuous gutters.Free estimates.382-5154

PARKER JOHNSTON LTD.
1855 BLANSHARD. 382-9181
"Roofing Victoria Since 1935"

ALL TYPES OF REPAIRS AND roofing. Phone Central Sheet Metal 478-1814.

Repair Service

"We service oil ranges & heaters". Call Gerry's Oil Burner Service, 642-5735.

Sundecks

DURADEK
Vinyl Sundeck Floor Covering
478-0641

WESTERN TEX-COATING LTD. New or old sundecks. 595-1233.

Tailors

LEATHER AND SUEDE GARments, alterations, new lining etc. Professionally done at Top Leather Fashions. McKenzie Mall corner of Shelbourne and McKenzie. 477-1244

SUPERIOR VALET SERVICE, alterations, drycleaning, suit tailoring, mess dress, formal wear, pensioner rates. 616 Admirals 383-3211

OAK BAY TAILORS
Tailoring, alterations, ladies and mens quality leather alterations. 1826 Oak Bay Ave. 598-4131

LEATHER WEAR ALTERAtions, repairs and remodelling by professionals. Elley's Leather Fashions, 738 Johnson, 383-7834.

BRITISH CUSTOM TAILORS
1311 BLANSHARD 383-2632

Tree Service

TREE AND HEDGE WORK, any area, price negotiable, insured. 383-4435 anytime.

CUSTOM FALLING & TOPping."Oak Tree Specialists." Fully insured. 385-7013 anytime.

DANGEROUS TREES TOPPED and felled, all work guaranteed, 479-1177.

BIG WIND TREE SERVICE
low rates 388-6115

SKIPS TREE SERVICE
reasonable rates. 479-5342

Upholstery

ACE UPHOLSTERY
477-0455
Quality workmanship. European craftsman. Free estimates.

UPHOLSTRY DONE AT REAsonable prices, free estimates. 385-5628.

Window Cleaners

BARRETTS RESIDENTIAL window cleaners, 3358 Glasgow Avenue. Phone 383-2353

OLYMPIC WINDOW CLEANER, very reasonable, 479-8767 anytime. Thank you.

38 TRAVEL

GOING ON A HOLIDAY TO MAUI?
Luxurious 1 and 2 bedroom units, fully furnished on beautiful sandy beaches. Off-season rates available now. April 15-Dec.15 '78.

WANT TO RENT A CAR?
Cars available with rental of unit or without unit. Off-season rates available now.
For further details phone:
Iolani Holdings Ltd. 382-6042

MAUI—BEACH FRONT
DELUXE 2 BEDROOM, FULLY FURNISHED CONDOMINIUMS. PLENTY OF RECREATION AND MILES OF SANDY BEACH. WEEKLY AND MONTHLY RATES — AVAILABLE APRIL. BOOK EARLY. 383-4124.

MAUI
Deluxe 2 bedroom, fully furnished condominium located on a safe, sandy beach, available December 1st-19th, 1978.
OK Trucking Co. Ltd. 386-3414

MAUI HAWAII
1 BEDROOM CONDOMINIUMS for rent on beach. Kihei Surfside prime time. 384-4543, 112-254-4288, 112-274-9537.

MINI HOLIDAYS
To Reno or Las Vegas
2, 3, or 4 nights from Victoria
WHITTOMES TRAVEL
1111 Blanshard St. 388-4271

HAWAII — $499
14 nights — air and hotel
Western Travel Service
729 Johnson 382-6160

WAIKIKI ONE BEDROOM CONdominiums, fantastic view, available from March. Canadian funds. After 4:30, 592-4659.

DECEMBER IN HAWAII- WHY a hotel? When you may have your own condominium, 1½ blocks from Waikiki beach. If interested just phone June at 388-6474 between 9am-4pm weekdays.

38 TRAVEL

DELUXE STUDIO, HEART OF Waikiki, available January 1st-February 4th. 479-9959.

WAIKIKI, ONE BEDROOM condo. Book now for Spring and Summer. 598-6566.

39 PERSONALS

ANY OLD FASHIONED MEN left who still believe in supporting a woman? If you are unattached, appealing, a non-drinker, to 47 who enjoys the outdoors and home living. I would like to hear from you. Victoria Press Box 592.

ATTRACTIVE WIDOW, SINcere, affectionate, active, good health, young 60, 5'6" Loves homelife, travel, golf, varied interests, self-supporting, seeking sincere, affectionate gent, 6' with means. Victoria Press Box 572.

PATRON OF THE ARTS.
Art student wishes studio/living space in warehouse or your house. Respectable replys only Victoria Press Box 573

SHIPMATE, SOULMATE where are you? Seeking slim girl, fortyish who likes sailing, fishing, dancing. Victoria Press, Box 596.

LONELY LADY, 33, SEEKS gent who is truthful, sincere, loves music, dancing, movies, etc. Photo if possible. Victoria Press Box 603.

LONELY DISTRESSED DIScouraged. For assurance — encouragement Dial A Prayer. 595-3635.

TODAY IS REALLY HARD, and now is the time to phone...NEED Crisis Line ...386-6323.

GENT, 42, WISHES TO MEET slim 5' to 5'6" for outing and companionship. Likes children. Victoria Press Box 604.

GENTLEMAN, 44, SEEKS SINgle non-smoking devoted mother in 30's for companionship. Victoria Press Box 607.

40 BUSINESS PERSONALS

YOUR DREAM COME TRUE!
Hostesses, guides, ballet dancers, models and cosmeticians to promote our exclusive Natural Beauty Products. Possibility to travel across Canada and the USA, an unlimited opportunity to earn! For interview 382-6022.

FASHION TWO TWENTY would like to familiarize you with its exclusive cosmetic care products. We are offering a complete facial treatment free of charge with no financial obligations involved. Contact our consultant, for an appointment, at 479-9707.

FERNWOOD NEIGHBORHOOD Center looking for people interested in community theatre workshops. No experience necessary. Workshops every Thursday, 7:30 pm. beginning Nov. 30 at 1294 Gladstone. For further information call 384-7441.

HAIRCUTTING NO CHARGE
Ginger Group requires models for licenced hairdresser learning advanced haircutting. Call 382-7235.

PORTRAITS
for Christmas
by T. AndriessenBooth
in pencil, charcoal, pastel, oil. 598-1358.

FOR SALE OR RENT
Wheelchairs, crutches and other surgical supplies. Jubilee United Pharmacy, 1775 Fort Street, 595-1471.

Relaxation Therapy
Learn how to reduce stress through relaxation techniques. For consultation appointment telephone 385-1559 (1-4 pm).

EARN $100- $500 IN YOUR OWN home. Learn the art of sculptured nails, the instant cure for chewed brokenn split nails. Interested. Write Perma-Nails, Victoria Press Box 589.

HYPNOSIS THERAPY
For Relief from NERVOUS TENSION, ANXIETY
Call 382-4092, before noon

MALE BARTENDER LOOKING for work, licenced establishment. Will work private parties and banquets (reasonalbe rates). 652-3338, 595-2687.

DIVORCE PAPERS, DOCUMwents, term papers, manuscripts, etc. Expertly typed. 386-9617

PERSONAL/BUSINESS CARDS
Quality cards imprinted in gold, silver, metallic. Free samples. 383-3719

ROAN SOUND PRODUCTION. Tape Duplication, Recording Services, Weddings, meetings, etc. 384-6110.

CUSTOM BUILT LOG HOMES, qulaity work, excellent references. Doug 652-4320, Tom 652-2027.

CONSULTANT FINANCE MARketing expert available, low rates, free survey, N. Van. 929-4684 eves.

PROFESSIONAL TYPING
Resumes, letters, manuscripts, etc. Phone for quotation 383-3719.

BEAUTIFUL INDOOR HEATED pool and sauna. limited availability. Queen Victoria Inn. 386-2812.

EXPERT TYPING AND OTHER secretarial services, Oak Bay, Fairfield. 595-1821

A SKETCH OF YOUR HOUSE As a gift or Christmas Card. Call 383-9732.

CONVERSATIONS UNLIMITED Confidential appointment. 479-0097.

¾ TON TRUCK AND 3 TON truck for hire, anytype of deliveries. 652-5861

CARD READING IN DEPTH
652-1765

42 EDUCATION

TUTORING — PROFESSIONAL help by experienced teacher. French, math, new and old methods. 598-2331.

60 FUEL

FIREWOOD: FIR $45 TRUEcord or pay $10 Coop Membership get $2.50 per cord rebate. INSULATION per 1,000 sq. ft. R12 3½" $135.72. R20 6" $224.12. R28 8½" $298.48. Home built before 1946? We'll give very low interest credit until $350 Federal Chip insulation grant arrives. We also install cheaply. 388-9276 or 383-1233.

$30 A CORD
Newly cut fir, u-haul, u-split, $15 half cord, $10 trunk load. We split and deliver, $50 loose cord. No cheques, COD, 478-8770

BEAVER FUELS
3 month seasoned alder, $55 full cord. Presto logs 120 $23, 240 $43, 480 $82, free delivery. 479-4325

DRY SEASONED ALDER, split, $45, immediate delivery. 598-2185.

FIREWOOD, ONE BULDGING ½ ton, $45 split and delivered 595-1347

SEASONED ALDER FIREwood, split and delivered, 478-4587 or 478-7469.

SPLIT ALDER FOR SALE, quick delivery. Seasoned. 642-4429, 642-5181

FIREWOOD, $45 CORD SPLIT, $30 unsplit, $10 trunk full. 478-9142.

PRESTO LOGS, 426 WILLIAMS St. Open 24 hours.

63 TIMBER

WANTED TIMBER
FELLED, BUCKED or STANDING
Fir, Cedar or Hemlock
Ideal Sawmill
Ltd. 385-0441

63 TIMBER

CASH for timber and pulpwood. Custom logging selectively done! Brush piled, land clearing, contract loading and hauling. Top prices paid.
Beaver Lake Timber
383-3065

TIMBER WANTED
STANDING OR FELLED
TOP PRICES PAID
CUSTOM FALLING
385-7013

EXPORT APPLICATION #4071, Cypress sawlogs, 5702 cubic log, average 18, Musqueam Log Storage. For further information contact Pallan Timber Products Ltd., 287-9201 or Box 47, Campbell River, B.C.

WANTED: Standing, felled, timber, selective logging, land clearing and bulldozing.
ELK LAKE TIMBER
658-5046

WANTED TIMBER STANDING or felled top prices paid. phone 388-5704

STANDING TIMBER WANTED. Excellent prices paid. 479-8525.

65 BUILDING SUPPLIES

HOME LUMBER & Building Supplies
470 Ardersier Rd.
385-8711

Duroid Shingles
210 wt. No. 1 Asphalt self seal. All colours in stock, per sq. $21.95

INSULATION
FIBERGLASS
PRICE PER 1,000 sq.ft.

R12—4"	$140
R20—6"	$240
R28—8"	$310

GYPROC SPECIAL
Price per 1,000 Sq. Ft.

½" GYPROC	$120
⅝" FIRESTOP	$145

STD FIR PLY

4x8—⅝ T and G	$12.50
4x8—½ Std.	$ 9.95
4x8—⅜ Std.	$ 7.45
4x8—¾ Std.	$14.50

SANDED FIR 4X8 PLYWOOD

G.I.S.	Factory
$ 9.95, ¼	$ 8.95
$12.95, ⅜	$10.95
$14.95, ½	$12.95
$21.50, ¾	$17.50

D UNSANDED

4x8—5-16	$ 5.75
4X8—⅜	$ 6.75
4x8—⅝	$ 9.95
4x8—¾	$12.50

FRAMING LUMBER
STD. & BTR. FIR

2x4—92¼ Pet stud	$299
2x4—8'—20'	$315
2x8—8'—14'	$315

Deliveries made anywhere on Vancouver Island and Gulf Islands. Before you buy compare our prices. For quality, service and guaranteed savings, phone:
386-3374
385-8711

Butler Brothers Supplies
2046 Keating X-Road
652-1121
See Our Merit Cabinet Display
or better still call us without obligation for a quotation on your kitchen or bathroom cabinet requirements.

YARD SPECIALS
1 x 8 Cedar Channel Siding
$300 per 1000 board ft.

STILL LEFT: A FEW CEDAR ENTRANCE DOORS SELLING AT BELOW CURRENT COST

JUBILEE BUILDING SUPPLIES Ltd.
½" GYPROC
$120 per 1000 sq. ft.
FIBERGLASS INSULATIONS
R12-4" $139 per 1000 sq. ft.
R20-6" $239 per 1000 sq. ft.
DASHWOOD WINDOWS
(Opposite Town & Country next to MacDonalds Bakery)
OPEN SATURDAY 10-3 P.M.
574 Culduthel Rd. 388-5412

VICTORIA KITCHEN CENTRE FOR
CITATION CABINETS
RENOVATIONS—NEW HOMES
See Our Showroom Display at Cubbon's on Cook or Phone 388-4623

NORSECRAFT HARDWOOD Industries Ltd.
383-4233
NOW IN STOCK
Hawaiian Koa
ALSO: Open Saturday All Day
541 David St. 383-4233

SAANICH LUMBER YARDS

12'x20' Garage	
Roofing extra	$395.00
8'x10' Greenhouse	
6'x7'6" Garden shed	$220.00
Work Bench materials	$ 14.00
Pram Dinghy kit	$ 57.00
5'x6' Compost box	$ 11.50

SABOT KIT 7'11"
3041 Douglas St. 385-2486

PLAZA PAINT POT
3645 Shelbourne 477-4222
Wall paper-paint-supplies
C.I.L. Paint our Specialty

SLUGGETT & BROWN JOINERY
Wood Windows, Doors, Frames
528 DISCOVERY ST. 382-3011

18" CEDAR BARN SHAKES, ⅜" to ½" $45 per square, No.2 $25. 642-5794 after 6 pm.

70 MUSICAL INSTRUMENTS

WANTED: SMALL PIANO IN good condition. 479-7219, 479-4721.

ELECTRIC PIANO, EXCELlent condition. 592-2326.

BUNDY TRUMPET, $195 OR best offer. 477-0488.

70 MUSICAL INSTRUMENTS

PRE CHRISTMAS INVENTORY REDUCTIONS
Guitars, Amps, Trumpets, Flutes priced to clear before Christmas. Come in and check out these values at
NELSON'S MUSIC
1315 Government 385-9728

Scott PIANO & ORGAN
USED ORGANS

—FARFISA 6050, beautiful cabinet, 2 speed leslie.	$1595
—HAMMOND 9822	$2195
—WURLITZER 545	$2595
—OPTIGAN one keyboard organ. Lots and lots of variety.	$395

LARGE SELECTION NEW & USED PIANOS
—2 Upright Heintsman
—HAINES Upright mahogany piano and bench.
—MASON & RISCH one-year-old piano and bench.
Use Our Christmas Lay-A-Way Plan
Blanshard at Johnson
386-2434

Baldwin Music Gallery
STANDARD FURNITURE ON YATES STREET
388-4034
TRADE IN SPECIALS

HAMMOND M3	$1095
B6 Yamaha	$695
Electrohome Canterbury	$945

Come see the new Preludio organ, memory chords, automatic rhythm, Leslie and roll top cover $2595.

TOP YOUR LIST WITH GALANTI
THE NAME IS ONLY PART OF IT
Vancouver's oldest and largest piano and organ dealer established 1963, offers you quality, value, lessons, music course, delivery plus a 7-yr. electronic parts warranty. Drop in and see us.
CASCADE PIANO & ORGAN
In Hillside Mall
595-4124

ORGANS
20
USED
INCLUDING HAMMOND, LOWREY, THOMAS, KAWAI, PHILIPS AND YAMAHA.
Don't be disappointed at Christmas — shop early.
Priced from $495
Gleeson Music City
HOME OF HAMMOND ORGANS
714 Fort 388-9632

THOMAS ELECTRONIC organ, double keyboard with automatic rhythm section. $750. 478-0508, 642-4642

AS NEW, BEAUTIFUL ELECtrohome organ, dual keyboard, built in Leslie, $600. 477-3719.

5 STRING BANJO, HARDLY been used, excellent condition. 384-9463.

LOVELY WILLIS UPRIGHT piano excellent condition. $995. 658-5519 after 5.

YAMAHA DK40 ORGAN, BEAUtiful $4500 instrument for $3100. 479-6423.

PEARL DRUMS, PAISTE CYMbals, phone 382-2324, ask for Howard 6-7 pm.

FLUTE ARMSTRONG MODEL 104, like new. $150. 652-4375 evenings.

MOVING-MUST SELL A MAHOgany upright piano, $750 or offers. 477-1593.

ENGLISH DRUM KIT, WITH cymbals and stands. $175. 598-7809, 6-9 pm.

FULL 5-PIECE DRUM SET, 4 years old, $350 or offers, 385-2154.

GRASSI ALTO SAX. NEW PADS, springs. Covered case. $300. 592-4554.

CABINET GRAND PIANO, Karn Woodstock Ontario. Good condition, $1000. 598-6904.

HEINTZMAN UPRIGHT piano, $900 or nearest offer. 592-2365.

BASS VIOLIN, GOOD TONE, loud. $360. 120 bass accordion. $165. 384-2695.

KIMBALL SWINGER ORGAN, in great shape, $1900 new, asking $1300 or best offer, 658-8214, 652-3763.

HAMMOND ELECTRIC ORGAN with rhythm selection. Bench music. $850. 385-0044.

1977 FENDER TELECASTER with case; mint condition; $600. 382-7773.

TRAYNOR YGM-2 REVERB amp; excellent condition; $300. 382-7773.

YAMAHA 8-CHANNEL MIXER, excellent condition, worth $1300. sell $775. 595-5505.

WESTBURY 5 PIECE DRUM set, with cymbols. Mint condition, $400. 386-9526, 642-5990

E FLAT ALTO SAXOPHONE, Evette, offers, 598-2802.

FULL SIZE, PIECE DRUM SET, excellent condition, $165. 478-5766

70 MUSICAL INSTRUMENTS

BERNIE PORTER
AND
REGINALD STONE
will be presenting "Mini-Concerts" on the
THOMAS ORGAN
Mondays thru Nov. and Dec. at 8 p.m. in the store. PLAN TO ATTEND!
BERNIE PORTER MUSIC
725 Caledonia adjacent to The Bay. Park Free. 382-9542.

EATON'S
Specialists in
HAMMOND ORGANS
For Over 20 Years
Four Teachers Available
Use Your Eaton's Account
Main Floor Eaton's Home Furnishings Building

YOU CAN GET
Plenty of organ for under $1000. See our selection of fine used instruments. From $495.
SOUND OF MUSIC SALES LTD.
1517 Quadra 383-0239

NEW SPECIALS

BLESSING	
B125S Trumpets	$ 216
CONN 8D60	
Double French Horns	$1350
EVETTE B11 Clarinets	$ 175
BLESSING B101 Flutes	$ 162
LINTON HP2A Oboes	$ 410

PAMUS
MUSICAL INSTRUMENTS
1108 Blanshard (at Fort) 386-8475

HALL FAIRFIELD MUSIC CENTRE LTD.
has lots of Christmas suggestions for the music lover on your shopping list — stocking stuffers for the little one and the not-so-little too.
728 Fort St. 385-3307

EATON'S
CASH FOR USED PIANOS
PHONE 382-7141
LOCAL 230

FIRST TIME IN VICTORIA! The "NASTY CORDLESS" Guitar transmitter and receiver system. Adds a new dimension to stage shows, complete freedom for the Guitarist.
SOFT SOUNDS MUSIC
2031 Oak Bay Ave. 598-1524

LARGE 2 MANUAL REED organ, pedals and blower, suitable for chapel. $400. Antique Bassoon, $200. C melody sax, $80, wooden clarinet, $75, 479-3816 weekdays after hours.

1878 J&C FISHER UPRIGHT, salon piano, excellent condition, $1100 firm. Harbour Square Squash Club, 3rd level, Harbour Square, 910 Government, entrance off Courtenay.

TRAYNOR AMPLIFIER INcluding 2 microphones and stand. Excellent condition. Viewing at apartment 322-243 Gorge Road East, Charles Dickens Apartments.

RICHARD DENZIL
PIANO TUNER—TECHNICIAN
Regulation, repairing, rebuilding.
388-9295

XMAS STOCK—NOW ARRIVED Excellent selection of guitars available for the early shopper. HALL-FAIRFIELD Music, 728 Fort St., 385-3307.

CONCERT GRAND PIANO, BY Mason Risch, $10,000. For further information please call Mr. Maxham 385-8535.

BOTH AS NEW
Gibson J55 with case, $475, Hagstrom Swede bass, $300. Offers. 652-1450.

YAMAHA 3 KEYBOARD ELECtone organ, bass pedals, rhythm section, etc. Would consider exchange on boat or? Call 592-0066.

LOVELY ELECTROHOME organ, 2 keyboards, rhythm sections, foot pedal and bench. $900. 382-7647.

GEMEINHARDT FLUTE, $150 or best offer. 592-4988 evenings.

71 MUSIC TEACHERS

LESSONS and SERVICE
MOST INSTRUMENTS
BERNIE PORTER Music
725 CALEDONIA 382-9542

EXPERIENCED SINGING teacher, University area. Phone Doreen Thompson, 477-0915.

77 MOTORCYCLES

USED BIKES

HONDA

79 CBS	$4,699
78 GL1000 (loaded)	$4,999
78 GL1000, as new	$3,499
78 CB750	$2,699
78 CB400 TII	$1,599
78 CB400 TI	$1,399
78 CM185	$1,199
78 CB125	$ 769
76 GL1000 LTD (equipped)	$4,499
76 CB750 (loaded)	$3,999
75 CB400F (immaculate)	$1,399

YAMAHA

78 XS750 Special	$2,799
78 XS400	$1,499
77 XS750 (as new)	$2,499
77 SX650	$1,799
76 XS650	$1,599
74 RD350	$ 799
75 RS100	$ 395

MISC.

78 Suz. GS550 (Fairing)	$2,299
77 Kaw. 1000	$2,799
70 Tri. 650 Bonnie	$1,499

TRAIL

78 IT250	$1,299
77 XT500	$1,599
77 FL250 (Odyssey)	$ 999
77 IT175 (Rebuilt)	$ 899
77 MR175	$ 699
77 DT125 (230 KM)	$ 899
77 Kaw. 175	$ 899
76 XT500	$1,299
76 MR175	$ 799
75 DT100 (Rebuilt)	$ 595
75 GTMX 80	$ 399
74 CR125 (immaculate)	$ 499
74 Bultaco 250T	$ 499
72 DT250 (Rebuilt)	$ 499
74 Honda 50 Mini	$ 279
70 Yam. 360	$ 799

MULLINS MARINE SALES LTD.
382-1928 D-00365A
925 Yates St.

SPOIL YOURSELF THIS Christmas, near new 1978 black Suzuki GS550, 4 cylinder, 4 stroke with full windjammer III Fairing. Winning header pipe. Polished aluminum rack with small top box. Offers. Will consider trail bike in trade. Phone anytime. 385-7340

77 MOTORCYCLES

VICTORIA HONDA
Harley-Davidson
2851 Douglas 386-8364
DL01953A

POWERTOWN M.C.
Service to all Makes. Hi-Performance parts. 384-1249. D199169A. 614 Grenville.

78 HONDA 750 Super Sport 4 cyl. optional seat and luggage rack. 4,000 miles. Like new Bargain!
DePAPE MOTORS LTD.
384-8035
779 Pandora. D-00264A

MOPEDS-18
Models. Test ride. Island Motor. 385-3515. 607 Esquimalt. D1920A.

BMW
1977 R75/7, very well maintained, fully equipped for touring, all receipt for servicing available. Must be seen to appreciate. For inquiries call 474-1052 after 6pm

DT175E YAMAHA, DECARBON, monocross suspension, etc. Less than 3000 km. plenty of accessories (helmets, carrier, etc.) Excellent condition, phone Paul evenings 477-2488.

LIKE NEW
76 Yamaha Enduro 175 dirt bike. Only 3100 original miles. Been in storage over 1½ years. $550 or best offer. Universal Trading Centre. 584 Johnson. 383-9512.

1977 750CC HONDA MOTORCYCLE, blue in colour, Hondamatic transmission, excellent condition. Bargain at $1550. Call Dave 386-7171.

1975 YAMAHA ENDURO, EXCELLENT shape. Asking $900. 479-5189 after 6, 385-6313 daytime.

'73 900 KAWASAKI, IMMACULATE. 10,000 miles, first reasonable offer takes. Days 385-0323, Tony 388-5464 pager 518.

LEARN TO DRIVE MOTORCYCLE on a 650 Yamaha semi-chopped. $45 includes 5 hours road time. 595-7268.

'76 HONDA 750 CHOPPER WITH 836 kit, very fast and dependable. Offers. See at 925 Johnson. 382-5269.

77 SUZUKI GS750, EXCELLENT condition, $850 in extras, best offer over $2100. Must sell. 595-4033 or 383-6095.

K.J. KAWASAKI
2940 DOUGLAS
385-0323 DL-01836A

Brooklands Motorcycles
HARLEY DAVIDSON—HONDA
937 Fort DL1271 383-5926

FREDERICK MOTORS
SUZUKI—KAWASAKI—BMW
616 Queens DL 00834A 383-0623

1978 YAMAHA 650 SPECIAL, excellent condition, $1900. Phone 384-9463.

1977 R60 BMW, AVON FAIRING, crash bars, gauges, carrier. $3500 642-3258 Evenings

1978 JULY CB400 HONDA TWIN, just run in, immaculate, $1550. 656-1903

1977-74 SHOVEL HEAD MOTOR, $1600 or offers. Hard tail frame, $350. Before 5, 384-4422.

1977 YAMAHA YZ80D, JERSEY and kidney belt. $500. Call 658-8401 or leave message.

'77 YAMAHA 250 TY, ALMOST new, never raced. $1075. 652-5862.

SIDE BOWL LINKARD, NEED Sportster battery box, Bendix backing plate. 385-6187

1977 YAMAHA TY175, EXCELLENT condition, offers. Phone Greg 592-0524

1970 BSA 500 ROYAL STAR, good condition, $550 or offers. 385-0961.

1975 HODAKA WOMBAT 125, excellent condition. $485. 478-0487.

HONDA 70 GOOD CONDITION, great for Xmas present, helmet, $325 or best offer. 479-6291.

1977 YAMAHA TY175 TRIALS, excellent condition, $800 firm. 721-3517.

1974 125 YZ YAMAHA, MANY extras, $350. 479-0163 after 5:30 pm.

RIDDEN ONLY 3 TIMES, 1976 Honda TL250, $850 or best offer. 598-7201 between 5-8:30 pm.

1978 HONDA 750F 3700 KM, electronic ignition, immaculate condition. 384-1352.

HONDA 50 CC MINI TRAIL, EXcellent condition, $325 or offers. 595-1852 after 5pm.

'78 IT175 YAMAHA, $1000 OR highest offer. 477-4329.

78 YAMAHA TY250 TRIALS, must sell, $1200. 656-4604.

1977 YAMAHA 250 TY TRIALS, $1000 or offers. 382-5623.

'72 KAWASAKI 90 BIKE, GOOD condition, $350. Call, 384-2197.

1977 175 TY, LIKE NEW, offers on $900. 477-6255.

73 YAMAHA AT1 125 DIRT bike, $325. 478-8047.

HONDA TWIN STAR 185, FOR sale. Phone 598-1262.

'78 HONDA ODYSSEY
656-7094

78 BICYCLES

BUY, SELL, TRADE, REPAIRS. New and used bikes. Qualified mechanic operating own business. Lowest prices (Except buckled wheel). Open 8 a.m.-8 p.m., Sun. 12-5 p.m. Reno Bikes, 2519 Gov't. 384-5514. Dealers, CCM — Raleigh — B.R.C. — Shields — Nishiki. Same day service.

OUR SALES ARE NOT WHAT we expected. So we're having an instore sale. Before you buy, give us a try. You'll be glad you did. Oak Bay Bicycles, 1968 Oak Bay Ave. 598-4111.

10 SPEED BOY'S BIKE, 3 speed lady's and man's bike, small bike 5-8 yrs. of age (24" wheel), std. bikes. All good condition. 384-2197.

MOVING, MUST SELL IMMEDIATELY man's 10 speed bike, almost new, excellent condition. A steal at $65. Call after 4:30. 386-0839.

WANTED MENS PEUGEOT 10-speed with built in lights, mud guards and rat trap. 598-2659 after 5 pm.

2 MENS SEKINE 5 SPEEDS, mint condition, $125 each. 652-4375 evenings.

RALEIGH 5 SPEED, MENS, green. $70. 384-1050.

NEW 10 SPEED, $85
383-7970.

80 BOATS and MARINE

30' BAYLINER
Cmnd Bridge, Twin 250 Chrys. on V. drives, enclosed head with separate shower, sounder, C.B. & Sniffer. $37,500. Cedar Grove Marina 656-2580.

Chrysler—Seagull
OUTBOARDS
Sales — Parts — Service
KEN PRASING EQUIPMENT
478-9313 934 Goldstream

5 DIESEL ENGINES CUMMINS ranging from approximately 150-300 hp. Also, some spare parts. Each engine ranging in price from $4000-$6000. Phone swap and trade in Duncan 748-1021.

WANTED: PREFERABLY FIberglass boat with motor. Will trade as all or part payment. Modern electric organ, 3 keyboards, bass pedals, rhythm section, etc. Call 597-0066.

19' CABIN BOAT, FIBERGLASS over plywood, 7' beam, 1975 50 h.p. Evinrude, Tandem trailer, electronic ignition, all in good condition, $1900. 656-1606 or 743-9684.

7' FACTORY DINGHY, OARS, very stable, immaculate, $195. Offers 479-1283.

80 BOATS and MARINE

YOUR
1—STOP
MARINE
CENTER

Mercury Marine
800 Cloverdale
385-1457

PELAGIC
PACIFIC INDUSTRIES (1974) LTD.
a COMPLETE stock of
FIBERGLASS
AND
EPOXY
MATERIALS
Z SPAR
MARINE PAINTS
428 E. Burnside
VICTORIA
386-1811 386-7814

Tollycraft
LUXURY OFFSHORE CRUISERS
UNIQUE OPPORTUNITY
To acquire a 4-year-old 40' Diesel TOLLY at approximately half replacement cost.
AND
New 1978 TOLLY 30. Very well equipped at a discount. Mortgage paper considered or try your trade on the Tolly 30. Both boats on display at
CEDAR GROVE MARINA
656-2580

DOUBLE EAGLE
CAMPION
JOHNSON—ROAD RUNNER

Bcc bob whyte marine ltd.
SALES AND SERVICE
Corner Harbour and Resthaven
656-7286 SIDNEY
OPEN EVERY DAY
6:30 A.M. 'TIL 5:30 P.M.

D.J. YACHTS
Just arrived C.H.B. 34' Trawler long range Diesel Cruiser. 120 h.p. Lehman Ford Diesel, tri-cabin, head with shower fore and aft. All teak interior, decks and trim. Very seakindly, heavy weather cruiser. 1000 mile cruising range. On display at Bosuns Marina, Sidney.
For more information please call Randy Boyle, Joyce Omlid or Don White at Bosuns Marina, 656-5558 or John Teagle at Oak Bay Marina 598-3366.

HARBOUR MACHINE LTD.
CHRYSLER — VOLVO
Marine gas and diesel engines
Complete Propeller and Shaft repairs
One day service when necessary
Custom Machine and Welding work
31 Erie Street 383-6555

EXPLOSIVE
and toxic fume detectors for Boat and Motorhome. DETECTS—GAS, PROPANE, SMOKE, CARBON MONOXIDE, METHANE ALCOHOL and many other toxic and explosive fumes.
Available at most Marine and Motorhome dealers, or
AUDIOTRONICS ENT. LTD.
631 Fort St. 385-0911
$69.95........$69.95

WE ARE
DINGHY SPECIALISTS
And carry the largest selection in stock in B.C. Davidson, Livingston, Galleon, Haida, Hawthorne, Sportyak and many others. Cartoppers, too.

ALL BAY MARINA
2238 Harbour Rd. Sidney
(Open 6 days 8:30-5:30
Closed Mondays)

CANOE COVE
Yacht Sales
Open 7 Days a Week
656-5711 659-3918
Evens. 652 4386

XMAS PACKAGE
Very well kept 23', 225 hp FWC Chris Craft Express Cruiser, with stove, sink, CB radio, dinghy, etc. A lovely small cruiser with boathouse moorage included until March 79. Total price only $7500. Must sell, open to reasonable offers. 477-3986, evenings.

BOATING BARGAIN
21' Cabin cruiser, Volvo I-O. Fibreglass over plywood. Head, sink, canvas back, compass, depth sounder, dual batteries, down rigger, anchor, bilge pump, fire extinguisher, etc. Requires minor maintenance. Asking $3450. Small trades considered. 478-9748.

INFLATABLE
Boat Centre
OAK BAY MARINE
Sales and Service
1327 Beach Dr. 598-3393

RADIOS—SOUNDERS—RADAR
VHF — Single Sideband — CB radio — Flasher depth sounders — Radar — Chart recording sounders — Sales — Service — Installation.
Ball and Shemilt Electronics Ltd.
1 West Brunside Rd. 386-9414

THUNDERBIRD
YACHT SALES
AT WESTORT MARINA
BAYLINER YACHTS
CHB 34 TRAWLERS
CAARVER BOATS
CRUISER—A—HOMES
656-5832

Tollycraft
LUXURY OFFSHORE CRUISERS
CEDAR GROVE MARINA
656-2580

24½' SARATOGA BAYLINER, 225, O.M.C., inboard/outboard, fully equipped, trim tabs, swim grids, dinghy, depth sounder, CB, tanker tip, full galley and head, sleeps 5, easy load trailer, can be purchased with or without trailer. 652-3223.

Allstate
MARINE INSURANCE
Excellent Rates.
Low deductibles.
HENDERSON REALTY 385-9741

DINGHY 7½', WHITE FIBERGLASS, some finishing needed. $150. 598-8717 after 6pm

19' FIBERGLASS 130 HP, INboard-outboard Volvo, must sell, $4,500. 383-9784 or 478-3767.

34' YAWL BLUE WAVE IS A classic wooden boat, data and price call 388-9535

80 BOATS and MARINE

USED
SPECIAL
19' SANGSTER
HARDTOP
—170 Volvo I.O.
—Fresh water cooling.
—Trim tabs.
—Sounder, sniffer.
—C.B., compass.
—Stereo.
—Cabin heat.
—Windshield defrost.
—Spotlight.
—Anchorpak.
—Stainless rod holders.
—O.B. bracket.
—3,500 lb. Calkins.

This is a
"Must See" Boat
$6995

Mercury Marine

gp
"It's the Service
That Sets Us Apart"
BAYLINER
HOURSTON
GLASSCRAFT
MIRROCRAFT
JOHNSON OUTBOARD
VOLVO—OMC
STERNDRIVES—TRAILERS
ACCESSORIES
AT
GIBSON
Powercraft Centre Ltd.
2520 Govt. St. (near Bay)
382-8291

SAVE NOW
ON LEFTOVER
FISHIN MERC'S

78 4.5 HP	$495
78 7.5 HP	$695
78 9.8 HP	$849
1 only 77 9.8 HP L.S.	$819

HONDA
4 CYCLE OUTBOARDS
YEAR END
CLEARANCE

7.5 HP S.S. Reg. $819	Sale $749
7.5 HP L.S. Reg. $839	Sale $769
9.9 HP S.S. Reg. $979	Sale $899
9.9 HP L.S. Reg. $999	Sale $919

LAYAWAY FOR XMAS NOW
AT
MULLINS
MARINE
925 Yates St. D-00365A
382-1928 382-4515

EXCLUSIVE
AT RAWLINGS
tub'n taps
Teak — Oak — Cedar
Bathroom Fixtures
Towel Racks
—18"—24"—30"
Tissue Holders
Toothbrush Rack
Magazine Rack
Towel Roller
Great for
Christmas Gifts
Super Savings
on These Items
625 Hillside 388-7311

ALUMINUM FISH BOX, 3'4" long, 3'1" wide, 22" deep, $150. 15" Commercial anchor winch with angle reduction gear and shaft, $200. Call 478-3654.

16½' GLASS OVER PLY CABIN boat, '70 20 horse Johnson, '72 10 horse Johnson, excellent condition. Offers. 382-1081, 11-2 pm. and after 9:30 pm.

SIDNEY OUTBOARD
STERNDRIVE
Mercury Sales and Service
2520 Beacon 656-3221

BARNACLE YACHT CHARTER. A Xmas party cruise up to 10 people. 382-6633

17' MERCRUISER 1974, CAL glass 120 lo. Depth sounder, speedometer and trailer, $4700. 743-4118.

15½ CAL-GLASS, 40 HP MERC outboard, Roadrunner trailer, CB antenna, excellent condition, $2500 firm. 656-6844.

WANT APPROXIMATELY 36' Diesel troller, "A" licence with hydraulics. Will purchase for cash. 479-2209.

MECHANICS SPECIAL, 1975 Johnson 15 horsepower, outboard, $250. 388-4707 after 5 pm.

McQUADES MARINE SUPPLY
For all your boating needs
1252 Wharf St. 388-4343

37' FULLY EQUIPPED A LIcense combination. Phone 758-2332.

14' BOAT, $225. 14' KAYAK canoe, fiberglass, brand new, $150, 656-3260

30' CHRIS SEA SKIFF, CLEAN, ideal sportfisher, $16,900. 382-1568. Private.

20' FIBERGLASS, 125 JOHNson, $2000, good condition. 743-2984.

16' FAMILY RUNABOUT, choice of motors. Very seaworthy. 477-2805.

HEAVY DUTY TANDOM trailer, needs work, $100. 656-2810

24' CARVELLE HULL, SACRIfice $300. 388-6275 pager 877, anytime. View at Attica.

MERCURY PROPELLOR 19¼Dx19P RH, part # B4A 63306-A1, $160. 383-3378 between 5-8 pm.

40' TROLLER, 10 TON A LIcense. Before 10 am or after 7:30 pm 385-6635.

15½' GLASS/PLY, SMALL cabin, good condition, tilt boom trailer, $500. 383-0703.

BOAT HOUSE FOR RENT, 30', Sidney area. 478-5471.

80 BOATS and MARINE

We want your good used boat over 25'. Many buyers — commercial or pleasure.
SQUIRE BOAT BROKERAGE
384-3363

KAYOT
PONTOON BOATS
Free Brochure
384-3522 479-6468

USED OUTBOARDS
Great selection from
2 h.p. to 100 h.p.
GIBSON POWERCRAFT
382-8291

16' WOOD HULL WITH CABIN and trailer. 1972, 25 hp Johnson, 1973, 2½ hp Seagull. CB radio, all accessories. Asking $1200 386-7325

18' CABIN BOAT, FLYING bridge, electric start 40 hp Johnson, sleeps 2, very seaworthy, $700 or trade for sports car. 479-1249, 479-3740.

12' BOAT AND TRAILER, 35 Merc outboard. 479-1177.

16' ALUMINUM CANOE, ACcessories, $150. 479-5865.

BRITISH SEAGULL, 10½ HP, long shaft with clutch. 385-3517.

1977 25 HP JOHNSON, IMMACULATE condition, $900. 382-3084.

WANTED: HEAT EXCHANGER for 1940 Merc cruiser. 479-5049.

WANTED: SMALL "A" LIcence tonage. 642-4298, 642-5455.

81 SAILBOATS

D.J. YACHTS
Sparkman & Stevens — Hughes 25 — Strong stiff, comfortable, safe and fast cruising sloop. Main, Jib 7 150% Genoa — 6 HP O.B., S.S. Rigging, galley, anchor, rope, chain etc. Exceptionally clean, fully equipped and ready to sail. Asking $12,750. Call Randy Boyld, Joyce Omlid, Don White Bosun's Marina 656-5558. John Teagle Oak Bay Marina 598-3366.

SPENCER 35
A Rare offer, one of the finest sailboats on the Coast, designed by John Brandlmayr, its sistership "Whisper" was sailed to fame by Hal Roth. Fully equipped, 4 sails, Volvo MD2B, Dickenson diesel stove, custom teak interior, launched 1975. $53,500. Phone John Neufeld at 656-5832 or 656-3817.

NEW LISTING
Vega 27' sloop $22,000
NATIONAL
2060 White Birch Road
Sidney, B.C.
V8L2R1, Tel (604) 656-3966
AND ALSO AT
False Creek, Vancouver

MORNINGSTAR
Custom modified for liveaboard or cruising Grampian 30. Wheel steering, hydrovane, RDF, depth sounder, log, knotmeter, anchor windlass, chart table, fireplace, unifridge, teak sole in galley. 2 dinghies with motor. Cruising sails and complete spinnaker gear. Recent survey $40,000 plus, offers on $38,500. 383-2512 days, 656-6442, 385-7871

TILLIKUM 29'
Kit boats for owner completion, bare hull, $5000, hull and deck, stringer and main bulkheads, $8000. 642-4101 evenings for viewing.

BRAND NEW 1978 TANZER 7.5 Metre (24½) Deluxe model, lifelines, pulpits, galley, dinette, 4 berth, head, new 6 HP Johnson longshaft. One only $15,300 (new '79 $16,000). Bob Whyte Marine, 656-7286.

ERICSON YACHTS
Anglers' Anchorage Marina
933 Marchant, Brentwood Bay
652-3531

24' SLOOP, MAHOGANY ON white oak ribs, 6 sails, sleeps 3, proven cruiser and racer, recently refitted, best reasonable offer, Comox 338-6321 answering service.

VICTORIA HONDA
OUTBOARDS for the sailor
7½ hp and 9.9 hp in stock
2851 Douglas 386-8364

CATALINA 22 (1976) DELUXE model with 3 sails, galley, dinette, head, 4 berths, 9.5 Johnson, very clean $7,650. Bob Whyte Marine, 656-7286.

ALL TEAK 33' DE VRIES Lentsch diesel cutter, classic. Ocean tested. Offers on $28,900. Victoria Boat Mart, 453 Head St. 383-3324.

17' CENTRE BOARD SLOOP, wood construction, Roadrunner trailer, outboard motor, all in excellent condition, $1700 or best offer, 758-5131.

18' ALL WOOD FIREBALL, DAcron main and jib, 22' mast, $800 or trade for sports car. 479-1249, 479-3740.

23' (1976) NEWPORT CUTTER Deluxe, 3 sails, lifelines, 9.9 Johnson elec. As new $7,650. Bob Whyte Marine, 656-7286.

TANZER 26 DELUXE, 15 HP Johnson electric, Genoa, anchor, depth sounder. All one year old. $17,700. 656-3867 after 6:30 pm.

SAILTREND
1157 Newport 592-2711

26' THUNDERBIRD IN EXCELlent condition, fully equipped. $6500. Call after 6, 595-5640.

NEW 1978 EVINRUDE LONG shaft 9.9 outboard, just broken in, $675. 598-7173.

TANZER 26, EXCELLENT CONdition, well equipped racer cruiser, 477-4964.

TRIMARRAN WANTED, 30-40', finished or unfinished. Reasonable. Reply Victoria Press Box 600.

15½' SNIPE, $250 OR BEST offer. 477-5408.

SAIL BOAT WANTED SEE swaps.

92 SPORTING GOODS

INTERNATIONAL
KNIVES
RIFLES — PISTOLS — SHOTGUNS
Schultz and Larsen—308 Norma Mag—original and Mint + Ruger 458 bolt action + Ruger No. 1 single shot 6mm and 220 swift + Lee Enfield full wood + original Mauser sporter 8mm + 1905 Ross rifle + Winchester model 250 lever 22 cal + Rossi 12 ga. dbl. coach gun with hammers + Colt lightening 41 cal original + Colt 1903 Hammerless 32 cal—mint—Colt 45 ACP gold cup + S & W model 10 4" + S & W kit gun nickle 22 cal + Ruger 9mm—357 mag convertible + S & W mod 29 44 mag with shoulder stock—Belt & Holster + (Stocking stuffer suggestion—Gunsmith screwdriver sets).
JUST ARRIVED: Winchester big bore mod. 94—.375 cal. Savage lever .284 cal. Winchester Mud. 12—12 Ga. pump. Star 9 mm with shoulder stock. 1906 German Luger 30 cal.—mint. Jo.Lo.AR 9 mm. pistol—rare
574 Yates St. 383-2422

HUSTLER
SLATE POOL TABLES
at Island Billiard Supply. Used 4x8 and 6x12. Cues and accessories, 620 Johnson St., 388-4031.

DIVERS
Complete outfit of quality gear, replacement value rougly $1,200, must sell $750. 478-8485 5-7 pm. please.

XMAS PRESENT FOR THE man who has everything. 1-RCMP and 2-Canadian Centennial 30-30 rifles. Phone Don 748-3156 or 748-3813.

LARGE FRAMELESS PACK, $45. M.S.R. Thunderbird ice axe, $25. Polarguard mummy sleeping bag, $50. Fibertill Bivouac pants (medium), $35. 592-2543

92 SPORTING GOODS

Robinson's
Check Our Prices
RIFLES—Win collectors mod. 92 44-40 $299 — mod. 86 45-90 $399 — mod 73 44-40 $399 — mod 94 sadring 30-30 $219 — 94 long-bar 30-30 $199 — ENFIELD 577-450 $89 — Marlin 38-55 $189 — SAVAGE 303 $129 — Sharps-Hankins 1862 NAVY $279 — ORIGINAL MANN-SCHOEN 30-06 3x7 MINT $895 — SCH-ENFIELD CARBINE 577 $195 — Win Mod. 88 308 4x $324 — SHOTGUNS — Rem 16G Pump $149 — Brevette 12g. Dble. $199 — Win 12G 3" pump $179 — Stevens 12g dble. $149, Win Mod 12 32" 12G $539. PISTOLS — broom handle 7.63 flatside $795 — Luger M42 9mm $324 — S&W 455 Mod 1917 $89 — Ingis-Brown 9mm mod 1935 $349 — Colt 45 auto $289 — Colt 32 auto 1903 $69 — Browning 25 Auto $129 — Webley 32 auto $69.
Free 1-yr. Layaway Plan
1307 Broad 385-3429

FRANK WHITE'S
SCUBA SHOP
832 Fisgard 385-4713
LEARN TO DIVE!
Next complete Scuba Diving course begins November 13.
INTERNATIONALLY
Recognized Certification
PLANNING TO TRAVEL??

EXPLORE INNER SPACE
Learn to Scuba Dive with us.
Basic + Advanced Courses
Basic Course, starting every month. Find out more about the Hottest Sport Going. Call us at 386-7528 or drop in at:
SEA TREK
DIVE CENTRE
1817 DOUGLAS

PLAY-MOR
RECREATIONS LTD.
Billiard Tables, Shuffleboards
Foosball, Cues and Accessories
Order Now for Christmas
Games Room Lights
517 KELVIN 384-3332

RIMPAC DIVERS Ltd.
Annual Sale of new and used wet suits plus a sacrifice price on dry suits. A price for everyone but quantities are limited. Visit the shop at 9818 5th St., Sidney.

FOOSBALL
The exciting home soccer game, special price: $275, while they last. Also, new and used pool tables. Aco Enterprises Ltd, 517 Esquimalt Road, Monday to Friday, 384-8913.

MAUSER SHC, $150; 9MM Astra 600, $150; Browning .22 pump, $125; .357 Maverick, $100. 598-7056 after 5 pm.

FOR SALE: ONE WINCHESTER Cheyenne 44-40 Model 94, carbine, in its carton, $325. MACLEODS, Sidney, 656-5921.

WINCHESTER 101 TRAP; full/full, 30" vent rib, Monte Carlo Morgan pad, excellent condition, $450. 479-2790, 479-2932.

MANNLICHER-STEYR MODEL M rifle, complete with varied power, bushnell scope, never used. 595-8853.

4.5'X9' PLAY-MOR POOL table, accessories like new. Offers to $800. 388-9574, after 6 p.m.

MENS RIGHT HAND WILSONS X31 irons (new). Cost $397 sell for $297. 2-to-wedge, Duncan, 748-4850.

AMF MR 12 SCUBA REGUlator and Farallon depth gage, new $210. Between 4-7pm 595-3326.

WINCHESTER MODEL 12 gauge, $350. Lee Enfield 303 with 3x9 scope, $110. Two old bayonets. 592-3978.

U.S. DIVER TWIN MANIFOLD, 3000 P.S.I., O ring valve, J valve, excellent condition. $125 or best offer 386-9120

BOYS WET SUIT WORN ONLY once. Size small, up to 5'2", 130 lbs. New condition, $100 or best offer. 386-9120

SMITH AND WESSON 38 SPEcial stainless, 4½" combat 135, casings, dies, etc. 658-8276.

WEIGHT LIFTING, 150 LBS Weider weights and deluxe Weider bench, $110. Joe 592-9122.

SKI BINDINGS, BESSER, RACing model, used one season, like new, $75. 477-1645.

SEVERAL WINCHESTER AND Browning guns for sale, new condition. 478-1125.

MUNARI SKI BOOTS, MENS size 9, like new $100. 592-3193.

HK91 308 CALIBER RIFLE AS new. 592-2041 after 5.

1 WEIGHT SET PLUS BENCH, $100, 652-1501.

ROYAL GOLF CLUBS 2-PW, brand new, $180 firm. 478-6678.

93 CAMERAS, SUPPLIES and PHOTO FINISHING

bill's photo supply
DOWNTOWN at
1672 Douglas
383-7443
LANGFORD at
800 Goldstream
478-2712
2047 Oak Bay Ave.
592-3122
THIS WEEK
Featuring

Rental projectors and screens. Why buy when you can rent.

city photo
1227 Gov't.
385-5633
WE BUY, SELL AND TRADE
GOOD USED CAMERAS

ELECTRONIC FLASH SYSTEM, Ascore Q.C. 1000, complete with 2 heads, Fresnel spot light, light boom, stands and umbrellas, like new. 595-7578.

PENTAX SPII 55 MM, 28 MM and 135 mm Takumar lenses, accessories $400. Also 200 mm screw Takumar $130. 383-5264.

COMPLETE PHOTOGRAPHY outfit, Nikkromat camera, 3 lens, many accessories. $900. evenings 652-4375.

EXPANSION SALE NOW IN EFfect a all 7 ISLAND COLOUR LAB Locations, 384-2242.

DARKROOM EQUIPMENT FOR sale, also accessories. Phone after 3pm, 479-0260.

CANON F-1, 1.4, 50 MM LENS, $375. Canon 300 mm 5.6, $180. Firm. 479-1188.

PENTAX SLH2 CAMERA AND light meter, good condition, $100. 385-6825.

HASSELBLAD SYSTEM, $3000, for details call, 385-2176.

96 RANGES, STOVES and FURNACES

HEATING COSTS TOO HIGH? Relax, there is an answer. Install a "Johnson Energy Converter" alongside your oil furnace. You can heat your entire home with wood. Come and see the compact unit at The Stove Shop, 733 Goldstream Ave, behind The Westwind Motor Inn in Langford on Hwy 1A. 478-0322. Closed on Monday.

96 RANGES, STOVES and FURNACES

TALISMAN GE DOUBLE OVEN stove, bottom self cleaning oven, 4 years old, like new, new price $1395 plus tax. My price $750. Call 388-5123.

"NEW AND USED OIL SPACE heaters, also used oil ranges Gerry's Oil Burner Service — 642-5735."

BROWN KENMORE RANGE 30", clock control, 2 years old. Asking $300. 477-4976 after 6.

36" MCCLARY 4 BURNER electric stove, $35. 595-5355 or 477-0504.

24" TAPPAN GAS, 30" FINLAY electric, good condition, $30 each. 384-3498.

30" STOVE AND FRIDGE, AVAcado, $150 and $325 or best offer. 598-2492.

30" INTERPRISE GAS RANGE, as new. $350. 595-1278

OLDER FRIDGE AND STOVE for sale, good condition. 382-0930.

97 FURNITURE

MATTRESSES
INVEST IN THE BEST
INVEST IN REST
B. F. Goodrich foam rubber mattresses guaranteed for 20 years. Latex foam rubber automatically adjusts to variations in weight giving even support the full length of the spine. They are comfortable, cool, hygenic and are made in a fire retardant ticking. 3'3" $159 — 4'6" $189 — Queen, $229 — King, $299. Box springs to match. Polyfoam mattress topper pads, single $8.55, double $11.85, Queen $14, King $17.75. Angle iron bed frames with rug rollers $34.
IMMEDIATE DELIVERY
Gregg Furniture
2300 Douglas 388-7365

LA-Z-BOY
RECLINER
SALE
EVERY LAZY-BOY IN THE STORE IS ON SALE. CHECK AND COMPARE.
Tillicum Furniture
Hillside Shopping Centre
595-3331

LUNDS . . .
Buy or Sell
Your Furniture
At Auction
386-3308

SUPER CHRISTMAS SALE. Gift ideas under $20. Oak highboy matching dresser, $475. Oak glassed door book case come desk, $145. Oak serving table, $125. Wardrobe with bevelled glass mirror, $45. Small harvest table, $60. Pair highback wicker chairs, $85. Walnut chest of drawers, $65. Iris depression glassware. Cornucopia Antiques, 2569 Penrhyn St., Cadboro Bay Village. 477-0323.

DIRECT FROM BRITAIN - Quality at low prices. Tables-draw leaf and others, chairs, sideboards-low and high back, china cabinets, wardrobes, dressing tables, chests, beds, desks, clocks, mirrors etc. Large range of reproduction brass. P & A Jones, 611 Dunedin. (Bisects Gorge, Burnside and Douglas). 385-9421. Open 10-6.

HANGING CHAIR AND FLOOR stand, $149.95; 6 styles of Peacock chairs starting at $94.95; deluxe rocking chair $159.95; laundry hampers, wall shelves, floor mats, large handpainted umbrellas and lots of stocking stuffers. Chula's, Market Square, 382-4931. Victoria's most unique Wicker and Rattan shop.

PRIVATE SALE, NEW BUFFET and hutch, dark antique pine finish, glass doors, never used. New price $625, will sell for $450. Light elm table and 4 chairs, never used. New price $595, will take offers on $425. Also have 3 only 39" headboards, all new. 478-2822 to view.

BRAND NEW SOLID PINE bedroom suite — Consists of large triple dresser with galley mirror — Chest on chest — Cannon ball queen size headboard, 2 nite tables. To Clear $1088, easy terms. Echo Furniture, 704 View St. 384-2214.

BRAND NEW DESKS — 4 drawer with filing drawer, walnut or teak finish, To clear $79.00. Double pedestal desk with filing drawers, walnut or teak finish. Sale $109.00. Echo Furniture, 704 View St., 384-2214.

BRAND NEW DELUXE DINING room suite consists of large extension table, 6 chairs, buffet and hutch in a beautiful oak finish. To Clear $1198.00, easy terms. Echo Furniture, 704 View St. 384-2214.

NEW 7-PC LIVING ROOM group — Consists of 2 pc bed chesterfield suite — 2 lamp tables, 2 table lamps — Coffee table. To Clear $388.00. Echo Furniture, 704 View St., 384-2214.

PROFESSIONAL UPHOLstery cleaner has several beautifully cleaned hideabeds and chesterfield sets, reasonably priced. 478-5725.

DINING ROOM SUITE FOR sale, one year old, new $1500. Asking $1200 or nearest offer. 478-6408, after 6 pm.

8' CHESTERFIELD AND matching chair, occassional chair and ottoman, $150 or offers, 382-1383.

SINGLE BED, COMPLETE, new, includes box spring, mattress, frame and headboard, asking $210. Call 384-0657.

WHITE AND GOLD DRESSER, mirror, chest, nightable, $165. Double pedastal desk $125, 656-2344.

CUSTOM BEDS: CAPTAINS $130, mates $125, bunks $110. 479-7400.

3 DRAWER DRESSER WITH mirror, $35. Headboard and bed frame, $40. 383-3165.

WALNUT EXECUTIVE DESK, 72x36" bargain $230, evenings 592-6282.

QUEENSIZED WATERBED, $300 or best offer, phone 382-0723 after 6.

WANTED: CORNER CHINA cabinet, 478-5327 after 5pm or weekends.

BLACK VINYL HIGHBACK chesterfield and swivel rocker, $100. 479-0537.

ANTIQUE WALNUT CHINA cabinet, coffee table, end table. 388-5681.

1 BEDROOM SUITE $110, 1 DINing table $30, 2 bar stools $15. 382-5069.

ANTIQUE BRASS AND CAST iron double bed. 595-1278

CEDAR CHESTS FOR CHRISTmas, 479-1757.

CHESTERFIELD AND CHAIR, excellent condition, $150. 385-5855

HIDE-A-BED COUCH $30; dresser $30; plants. 384-4486.

THREE WAY RECLINER, good condition, $75. 479-4870

ANTIQUE BRASS BED. ASKING $550. 388-9408.

98 TV. STEREO, RADIO SALES and SERVICE

Open 'til 9 Nightly
Technics
Hi-Fi Equipment
ENTERTAINMENT
SYSTEMS TO FIT
ANY ENVIRONMENT
Yes, we take trades!
No Down Payment! (OAC)
Free Parking!
Free Delivery
Amplifiers, Blank Tapes, Car Stereos, Cartridges, Cassette Decks, Color TV's, Equalizers, Headphones, Light Shows, Microphones, Mixers, Pre-Amps, Raw Speakers, Receivers, Record Cleaners, Speakers, Tape Decks, Tuners, Video Recorders.
*AKAI Reel-Reel Tape Decks
*AR Speakers-complete line
*BOLIVAR Speakers to clear!
*CORAL Coral Speakers (Raw)
*DISCWASHERS, etc.
*DYNACO Speakers & Kits
*DENON Turntable (used)
*EPI Auto Speakers
*HARMON/KARDON full line!
*JBL Speakers full line!
*JENSEN Car Stereo & Spkr
*J R Speakers
Panasonic:
Car Stereos, Cassettes, Clock Radios, Color TV, Microwave Ovens, Multi-Band Radios, Video Equip.
PICKERING Cartridges, Headphones.
PIONEER Car Stereo & Spkr.
PIXALL Record Cleaners.
SHURE Cartridges and Mics.
STANTON Cartridges & Styli. For Disco Application.
Technics:
Receivers, Amps, PreAmps, Turntables, Tuners, Speakers.
TDK Blank Tapes
VAC—O-REC Special $29.
PRO & SEMI—PRO
SERIES
JBL Pro — Citation — Shure
AR - Technics — TDK
Citronic
Electro Voice — Stanton
Dynaco — Coral
Open 10 a.m.-9 p.m.
Saturdays 10-6 p.m.
Independent Buyers
Discount Service Ltd.
939C Esquimalt
385-5555

5 YEAR
WARRANTY
1978 20"
SERVICE
ELECTROHOME
COLOR TV
RENT TO OWN
AS LOW AS $22 per month.
NOTE: Rent to own available for any size, any make.
ALSO — we rent color TVs $25 per month — $10 delivery.
CITY CENTRE TV
OPEN 10 A.M.-9 P.M.
6 DAYS A WEEK
477-6971
Next to K Mart in the Mall

HOMARK
Mid-Band
TV converters
—REMOTE CONTROL
—6 EXTRA STATIONS
—$10. DOWN OAC
—AS LOWS AS $11.95 PER MONTH
—WE PAY THE INTEREST
—FREE INHOME DEMONSTRATION
595-7111

MAGNAVOX
SPECIAL
20" colour TV with automatic colour and AFT $499. Available at ELECTRON TV, 100 Burnside W. and CEDAR HILL TV AND SOUND, lower level Cedar Hill Shopping Centre.

A FAMILY GIFT? — Naturally a ZENITH COLOR TV, and we have many great deals e.g. 15" Mediterranean only $698 with approved trade or 26" Full Console $895 with app. trade, 20" Portable with electronic tuner and color sentry $628 and many more at Butler Brothers, 1720 Douglas, 383-6911.

HELP
Too many color TVs taken in trade. Come in—make an offer. CITY CENTRE TV, next to K-Mart in the mall, open 10-9 p.m. 6 days a week.

26" Philips Modular 4 colour TV. 3 yrs old. A-1 condition. $399.95. 6 mos. warranty.
ATLAS STEREO AND TV
763 Fort St. 385-2712

FOR SALE 40 CHANNEL CB SSB base, 23 channel SSB mobile, 23 channel Am radio, two directional antennas, power supply. Gary between 5-9pm, 595-4750.

STEREO SAVINGS, SHERwood S7210 receiver, like new, guaranteed, 60 watts. Realistic quad receiver. Lloyd cassette recorder, never used. 382-2586.

CB RADIOS
Borton's Enterprises, 352 Cotlow Rd. 478-2548.

KENWOOD KR9600 — 320 watts RMS. 5 year warranty. A-1 shape. $750 or best. 749-3219 after 6.

EXCELLENT CONDITION, COlour t.v. $150, black and white, $45. No risk guarantee. 383-8774, 382-1234.

MUST SELL BRAND NEW 40 channell CB with antenna, sacrifice $275 or best offer, phone 592-9831 after 4pm.

SONI REEL TO REEL 3 FERrite heads, 7" reels, sound on sound. $250. 386-7826 between 5-7 pm.

LIKE NEW, BLACK AND white TV, auto cassette player, Symphonic stereo. 383-7970.

RCA 26" COLOUR TV, 90% solid state, excellent condition, $500 firm. Sooke 642-5876.

23 CHANNEL C.B. WITH ANtenna, $200 or best offer. 382-3084.

CAR 8 TRACK TAPE-DECK, 2 Jenson speakers, tapes, $60, 383-0003.

TWO 19" COLOUR TELEVIsions for sale, good condition, $150, $175, 474-2505.

AKAI 325D STEREO CASSETTE, 1½ years old, $400 new, asking $200. 479-2307

RCA NEW VISTA PORTABLE 16" tv, good condition. $55. 595-8144.

NEW SONY TFM 7180W AM-FM radio, retail $52, sacrifice $39. 592-3323.

STEREO WITH 4 SPEED RECord player, good condition. 477-4063.

26" ZENITH COLOUR T.V. REmote control, $200. 384-8273.

98 TV. STEREO, RADIO SALES and SERVICE

PIONEER COMPONENT SA-7500 Amp, CTF-9191 Cassette deck, PL-250 turntable, JBL-L36 Spk. As new, after 4pm. 474-2006

16 MM PROJECTOR, $375; AMplifier $20; Microphone $15; Superhorn speaker, $60; Signal tracer, $35. 477-2773.

99 GROCERIES, MEAT and PRODUCE

North Douglas
Delicatessen

New Zealand Edam	1.59 lb.
New Zealand Gouda	1.59 lb.
Canadian Mozzarella	1.69 lb.
Canadian Cheddar (Mild)	1.79 lb.
Cooked Imported Ham	1.99 lb.
Salami & Hot Pepperoni	1.59 lb.
Frozen Rabbit	1.99 lb.
Fresh Frozen Quail	1.49 ea.
Canadian Pheasant	3.49 lb.
Cuban Lobster Tail	10.99 lb.
Peeled Frozen Prawns	5.99 lb.

Open Tue.-Sun. Closed Monday
3891 Douglas 479-1827

WILLIAMS
QUALITY MEATS 795 FORT ST.
384-0525 — 384-0526
GRADE "A" FREEZER BEEF
Sides $1.45 Hinds $1.69
Full Baron $1.59
Cut—Wrapped—Frozen
Price per pound increases due to trim, etc.

CUSTOM JUICING AND PROcessing Service; We'll buy your Fruit where is or delivered; Call Bezzola's 112-743-5393.

K-MART AREA, CANNING TOmatoes, $5 for 20 lbs. 3965 Shelbourne St.

HONEY IN YOUR CONTAINers 68¢/lb. special ends Nov. 30. Babe's Honey Farm 658-8319.

100 MISCELLANEOUS FOR SALE

BLACK AND WHITE STEREO, turntable, plus AM FM radio, suitable 10-13 years, $45. Beginners guitar, $12. Bongo drums (tuned), $20. Roller skates, $3. 595-7930

STIHL Chainsaws
SALES—PARTS—SERVICE
GIBSON POWERCRAFT
2520 Government 382-8291

SOLID OAK REFRECTORY style dining suite, side board, 4 ladder back chairs, one carver, $750. Black and white 20" console TV, $35. 592-7283.

BURROUGHS ELECTRIC adder, $60.; Royal portable typewriter, $60.; Rare teak coffee table, $150. All excellent condition. 386-3711.

PINK EVENING SUIT, BEADed, table lamp, leather wallet, Irish linen pillow cases, black and white TV, teak wood server, 385-6150.

BISSELL ELECTROFOAM carpet shampooer, 10" stainless steel skillet with lid, softsided suitcase, never used, several shepherd casters, 477-3659.

LAWNMOWERS
Sidney Rentals Ltd., 9773 Fifth St., Reel mower specialists. Sales, services and parts. 656-5541.

WOODEN KITCHEN TABLE, Continental double bed, buffet, worn chesterfield and chair and miscellaneous items. 384-4450, #110-2533 Dowler Pl.

GIRLS 5 SPEED BIKE, NEEDS repair. RCA gramaphone, 1 pr white skates, size 6; umbrella clothes line. After 5, 728 Middleton, 384-6446.

BARGAIN, CURVED CHESterfield and chair, gold velvet, excellent condition. 382-7087. Also one Kenmore portable sewing machine, asking $40.

USED SCHOOL DESKS
Limited supply at $10 each. Ideal for the young ones on your Christmas List. Universal Trading Centre, 584 Johnson, 383-9512.

USED 8 TRACK TAPES
Over 3000 just arrived, vast selection to suit all musical tastes, $1.95 each. Universal Trading Centre, 584 Johnson, 383-9512.

ELECTROLUX VACUUM; KENmore vacuum and powerhead; Winnebago 8' truck canopy; 1972 Dodge, transmission with shifter kit. 388-6297.

BABY CARRIAGE $18; CONvertible highchair $10, rocking horse $8. Electric motor $18; 16" Remington chain saw $48; 2 floor polishers. 598-7568, 477-5242.

6 DRAWER DRESSER, ANtique white and gold trim, $85. 542 wet suit, complete, $75. Pair of 15" Chevy 6 hole summer tires and rims, $40. 477-5494, 6-10 pm.

CHAINSAWS
Alf Becker and Son Ltd.
2981 Tillicum 384-6414

Regional Appliance
Service guaranteed, sales, parts
386-3117 464 Burnside E.

USED LUMBER
2x4's, 10,12,14 and 16 footers, 10¢ a foot. 479-9503.

GUARANTEED USED REFRIGerators, freezers, ranges, washers, dryers. 1307 Glastone ave, 3-5:30pm Tuesday-Saturday.

BEAUTIFUL CERAMIC ITALian tile at import prices. Real saving. Free estimates. Japanese tile from 45¢ pss. Sample boards 50¢ each. 386-2812.

BAYCREST PORTABLE WASHer spin dryer, used twice. New $240, asking $180. 385-0115 after 5.

AS NEW LADIES LEATHER jacket, size 15, $20; ladies leather boots, western style, size 9, $30. 592-1331.

LIKE NEW SOLID BRONZE, 3 light, dining room fixture, Italian. Was $175, asking $100. 595-7508.

MICROWAVE, LITTON, ONE year old. Immaculate condition. Hardly ever used. Asking $550. Please call 382-1893 after 5pm.

GARAGE SALE, 22ND-28TH, misc. plants, tools, furniture, etc. 3439 Bethune Ave. off Cloverdale. No dealers.

TEKTRONIX TYPE 502A, DUAL beam oscilloscope in new condition, complete with instructions, $600, 388-6721, 8:30 to 5.

FREEZER OR COOLER DOOR and frame, freezer and deli cases, 30 lb Toledo counter scale, 478-6050 evenings.

2 LANE STROMBECKER RACE car set, 6 cars, new starting hand controls, lik new $50. 478-2506 after 6pm.

MATCHING HARVEST GOLD 17.1 cu. ft. Frost Free Fridge; 30" Range with continuous clean oven, like new. 592-2623

CHAINSAW STIHL 041 SUPER AV, 21" bar, spare chain, tool kit, like new, $360. 383-0389 After 6:30

BOYS SKATES, 3, 5½, LADIES 6, Misc. hockey gear, Sunbeam floor polisher, Hochi sweeper. 478-4059.

TEENAGERS CLOTHING, boy's duffle coats, rain coat, robe, ski suit, ski pants, girls ski jackets, etc. 592-4372.

70 GALLON AQAURIUM, $250, 25 gallon $60 and 5 gallon $25, complete; double range used stove, gold, $650. 592-2557 after 4.

FLORAL COOLER, IDEAL FOR small flower shop. 3x5' with compressor and motor. $400. 479-1116, 9-5:30.

LARGE QUANITY OF QUALITY vinyl floor and wall coverings. Good selection. Very reasonable. 384-5129 call between 6-9pm only

INGLIS TWO DOOR FROST free fridge, $300. Viking 30" range with rotisserie, $150. Both in excellent condition. 478-3978

ADMIRAL HEAVY DUTY washer (18 lb. capacity), dryer, havest gold, $350. Like new. 477-5449 after 5pm

100 MISCELLANEOUS FOR SALE

AUCTION
1115 FORT
ESTATE AND
CONSIGNED
FINE
FURNISHINGS
FRIDAY-7:00
OPEN DAILY FOR
YOUR INSPECTION
also
SATURDAY-9 A.M.
City Police Garage
50 BICYCLES
by
AUCTION
VIEWING SAT. 8 AM
TILL SALETIME 9 AM
City Police Garage
FISGARD ST.
KILSHAWS
Auctioneers Ltd.
1115 FORT 384-6441

NEW and USED
Hid-a-bed, $140 to $279. Drop-arm loveseat, $159. Sofa-bed, $159. 2 pce. chesterfield suites, $219 to $699. Swivel rockers, $169 to $199. Wooden dining sets, round table and 4 chairs, $349 and $439. DuncanPhyfe drop-leaf table and 6 chairs, $549. Matching buffet and hutch, $599. China cabinets, $149 to $379. Corner China cabinet, $339. Set of 6 dining chairs, $239. Complete bedroom suites, $279 to $495. Single beds $59 to $149. Chests of drawers $49 to $149. Dressers $69 to $269. Bedside tables, $27.95 to $59. Single head boards, $7.95 to $11.95. Cedar chests, $119 to $249. Vacuum cleaners $24.95 to $95. Kitchen sets, 3 pce., $39.95; 5 pce., $79 to $149. 7 pce., $119. Fire screens, $24.95 to $44.95. Fire grates, $12.95. Table lamps, $29.95 to $79.
Use Your Chargex
or Master Charge
PANDORA FURNITURE LTD
1050 Pandora Ave. 383-6319

MOFFAT FRIDGE $75; NEWLY recovered sofa bed $199.95; Frigidaire manual defrost $58; chesterfields from $49.95 to $75; Loveseat $118; high back sofa and chair, in excellent condition $568; Queen size box and foam mattress $175; double size mattress, only $68.88; rollaway cot, spring filled mattress $98.88; large storage cabinet $199.95; a set of 4 black vinyl bar stools $49.95. Baycrest 19" colour TV $175; Brentwood 12" solid state black and white TV $69.95; used rockers, recliners and occasional chairs from $25 to $99.95

The Traders
388-6264 715 Finlayson
Open nights 'til 9 p.m
Sat. 'til 6, Sun. 12-5

ESTATE SALE
Large 10 piece Walnut dining room suite, $2,600. Duncan Phyfe coffee table $125. 21" black and white mahogany TV $35. Rose arm chair $50, electric fireplace $18.16 cubic foot fridge $200, 9x12 gray rug with backing $125, petit point, brass, Moorcraft etc. Persian lamb coat with mink collar $125, beige Wonderplush carpet 19x11'6, $150, 2 piece floral melon chesterfield with sheperds castors, $350, 2 hassocks melon and green $12 & $6, bedspring $2, chest of drawers $25, chrome stools $5 each, large carved oriental camphor chest $400, finished wood partition 6½x6, $10, apartment stove $90, fridges $100, frost free, 16 cubic $150, red mahogany desk, $100, red maple trundle beds, $200, mans ski boots, Henke $35 and Baier skates $7, size 7. Huttel trumpet, $50, clarinet, $125, record players, $25 and $10. 592-7445.

ITALIAN PROVINCIAL COUCH and chair, very sturdy, good shape, $125; 4 drawer brown dresser, $35; 3 drawer dresser, good wood, $40; 30 gallon aquarium, fish, plants and accessories, $150 or best offer; Green hostess chair, $10; Macrame hangers and houseplants, various prices; two 26" girls bikes, both good as new, $20 each; childs school desk, like new, $15; black and white console Tv, stereo and radio, all excellent shape, $150; mauve couch pulls out to bed, very comfortable. $30 385-2242 anytime.

383-6222
Plantarium
POINSETTIAS
Special discount prices on volumn buying for offices, restaurants, businesses. Lower Commerce Mall next to View St Parkade

HOT TUBS
SAUNAS
FREE ESTIMATES
Kosmar Industries
2951 Bridge St.
384-2623, 479-9492 after 5 p.m

SPEED
QUEEN
Dryers TO CLEAR $299.95
ACTIVE
FURNITURE DISTRIBUTORS
566 David 382-8274

KNIFE IDEAS!
Swiss army — Fishermans knives — Divers knives — Henckles Kitchen professional knives — Throwing knives — custom, handmade knives — Ceramic knife sharpeners — Kitchen steels — Cleavers — American blade magazine
International Knives
574 Yates 383-2422
(across from the Post Office)

BRIGGS-STRATTON LAWNmower, various garden tools, hoses, large aluminum ladder, large wooden step ladder, patio chairs, two garbage cans, small tables, end tables, desk, miscellaneous pictures, large round mirror, drapes, sheer curtains, 4 hostess chairs, commode for sick room, firepump, firescreen, chesterfield end chair, 2 pet carriers, miscellaneous items. Excellent condition and reasonable. 598-4080.

EATON'S
WAREHOUSE
STORE
749 View St.

PORTABLE BAR, 48X20, HAIR dryer, like new, 477-7973.

COMPLETE SET OF KITCHEN cabinets with top. 385-8950.

100 MISCELLANEOUS FOR SALE

Grey Cup Special
Frigidaire dishwashers, 14 only, 6 white, 6 Harvest Gold and 2 Coppertone. Reg. $779.95. Sale $569.95.
HASTINGS APPLIANCES
2006 OAK BAY 598-3011
2100 DOUGLAS 386-7734

PS
"THE PLASTIC SHOP"
2105 DOUGLAS ST., 386-1477. ONE STOP SHOPPING FOR ALL PLASTIC PRODUCTS. Industrial Plastic.

JEILCO MANIE 8 CAMERA, good condition, $20. Antique desk, oak $100 Antique 4 drawer buffet and china cabinet, Oak $150, all varities of plants and hanging baskets $5-$30. washer and dryer Admiral $750 new 2 years old, large size, excellent condition $500. 656-7120

1930'S KITCHEN SIDEBOARD, old porcelain top table, overstuffed chesterfield suite, oak bulletin board 60x40, french doors pairs and singles, recliner, child's desk with drawers, 24' Carvelle hull, sacrifice $300. 388-6275 pager 877 anytime. (View at Attica)

IRON AND BRASS BED, 3/4, $135. Wood and brown corduroy sofa, $300. Complimentary bag chair, $85. Reel tape recorder, $275. Set of drawers, $10. Oak chair, $70. Oak desk, $195. Pair metal table bases, $20. Large pot, $7. Plant stand, $10. Maple table, $35. 384-8805.

BEAUTY SALON EQUIPMENT, dryers, roller trays, hydraulic chairs. Young students desk; large mirror 32x72; girls bike; beginners mink bike, new condition, odd chairs suitable for upholstery courses; cabinet sewing machine, needs work. Phone after 5:30 474-1845

A LASTING GIFT
CONCRETE ORNAMENTS
Planters, $6.50-$14.50, bird baths $13.95-$23.95, fountains, figurines, sundials, donkey and cart, deer, elfs, animals.
Free layaway. Goldstream Garden Ornaments, 478-1779.

STORM WINDOWS: SYSTEMS as low as $1.23 per square foot - Frame & Vinyl sheet. See us for ideas on how to insulate your window areas at THE PLASTIC SHOP, 2105 Douglas St., 386-1477 or 460 Wallace St. Nanaimo, 753-0114.

DOUBLE BOX SPRING AND mattress, with brass plated headboard and bed frame with castors, $150—Rangehood, 2 speed deluxe, $30. International Prelude sterling flatware, odd pieces, very reasonable. 595-7003 between 11 am. and 5 pm.

MAGNIFICANT SOLID OAK side board, 7' high with bevelled mirror and copper and brass pulls, $500. Wine colored floral overstuffed sofa and chair, perfect original condition, $500. Antique oriental rug 3x6, $100. 652-4740

McDONALD SUPPLY
Amana Radar Range
307 GORGE RD. 386-6745

TOP-LINE CHRISTMAS GIFTS for WINE and BEER makers
HAMILTON HOPS AND GRAPES
Wine and Beer Supplies
464 A Burnside Rd. E. 388-4511
SEE OUR WEEKLY SPECIALS

UNIVERSAL TRADING Centre, 584 Johnson Upstairs Warehouse. Bargains: tools, furniture and fridges, curios, glasswear, pictures, stereos, cameras and jewellery. 383-9512. We Buy, Sell and Trade.

9X10 TENT $30, 4 HALL LIGHTS $25, new pastel mink hat $95, new hand knit dress size 12 $50, double seat for a motor home $95, ladies used golf bag and cart $20, brand new #3 golf wood $25, size 7 new golf shoes $15. 388-9674.

DOUBLE BED (LUXURY Sears-O-Pedic mattress as new) and four drawer chest, blonde colour, $150. Sleepy Hollow chair. Triangle laundry hamper. All clean. Misc. household and china pieces. 598-5690.

DINETTE SET, 5 PIECE, woodgrain arborite, $95. Bunk beds, maple, $125. Electric adding machine, $25. Two hp 3 phase electric motor, $35. Radial tires, 165-15, $15 pair. Garrard Type A turntable, $10. 477-0591.

NEW 4 PIECE LIVING ROOM suite, 2 weeks old, shepard casters, easy care fabric; fridge; stove; washer; dryer; bed; aluminum gutters; birds; cages; skates; hockey equipment; others. 642-3847. n

SOLID WALNUT DUNCAN Phyfe double pedestal table and 4 chairs in excellent condition, $400. Dark wood antique fireplace front, a gift at $200. Cleopatra style chaise lounge, elegant piece, $300. 652-4740

HOLLY
Gift boxes, wreaths and bagged holly. MacArthur Nursery.
479-6208.

HOMELITE
CHAINSAWS
SALES—PARTS—SERVICE
GIBSON POWERCRAFT
2520 Government 382-8291

New INGLIS STERLING model portable Dishwasher has 4 cycle — 2 speed — cutting board 2 level wash — limited offer $450 at Butler Brothers, 1720 Douglas, 383-6911.

HUSTLER
SLATE POOL TABLES
at Island Billiard Supply. Used 4x8 and 6x12. Cues and accessories, 620 Johnson St., 388-4031.

KITCHENAID PORTABLE dishwashers, 5 colours, in stock, 3 cycle, with maple tops, order now for guaranteed Christmas delivery. Kenyon Sales, 386-1214 (24 hrs.) service.

10% OFF ON ALL GIFTWARE items, copper, brass, delft blue, linen tea towels, aprons etc. The Dutch Latch Restaurant and Gift Shop, on the Malahat. Open 7 days per week.

NEW INGLIS COMPACT WASHER AND DRYER $80 off (pair). Pay only $725 for a fully automatic washer and timed dryer at Butler Brothers, 1720 Douglas, 383-6911.

FOR SALE: ONE 10 CUBIC foot Harvest Gold freezer, one year old, excellent condition, $200. One GE 31" stove, white, 5 years old, good condition, $150. 478-0510 after 6 pm.

COMMERCIAL WEIGHT brightly patterned carpeting, great for the rumpus room. $5. per. yd. Mel's Bargains, 3460 Quadra, 384-3152. Chargex and Mastercharge available.

PORTABLE FIREPLACE AND bar, 25 cu. ft. freezer, couch and chair, tables, TV's, radios, Long dresses, coats, size 14. Matching drapes, bedspread, oval rug, chair. Sewing machine. 479-1215.

2 CONSTRUCTION SHACKS 8x12 with 200 amp. temporary services installed, large quantity 5/8 form plywood, also 200,000 B.T.U. propane heater. Phone 477-3220.

JUST ARRIVED!
Brentwood rockers, an ideal Christmas Gift at $109.95 unassembled. Hurry while the last. Universal Trading Centre, 584 Johnson, 383-9512.

APARTMENT SALE, HIDE-A-bed, $400; 9x12 Indian rug, $40; mens size 6 1/2 biking boots, worn once, $40; full size nylon pack sack, $30; Kodak Tele-instamatic camera, $30. 385-9888.

LEAVING VICTORIA, VARIOUS apt belongings for sale. Phone 383-2618.

DOLL CLOTHES: BARBIE, Rub-A-Dub, Super Barbie, many other sizes. 382-8595.

KENMORE WASHER SPIN dryer, mens 10 speed bike, $50 each. 383-1725 After 4

100 MISCELLANEOUS FOR SALE

BRAND NEW PORTABLE 8-track tape deck, with AM-FM radio, $45. Pogo stick, $7. Phone 385-0393.

STOVE AND FRIDGE, BOTH IN good working order. 30" Leanard stove, $100. 14 cu. ft. AMC fridge, $100. 383-3050, 383-3239

35 MM CAMERA $85, 16" CHAIN saw $100, electric motor $10; tripod pipe vise $50. 388-0838, 7-8pm.

SAWYER SEWING CENTRE now carry vacuums. Hoover and Eureka. 388-6228.

OUTDOOR INCERATOR BARrels. Ready for use, $5.95 delivered. 383-1328.

45-GALLON OAK WHISKEY barrels, good condition. $15. 383-1328.

1 PAIR OF HIKING BOOTS, new, size 8-8 1/2, 1 ladies Seiko watch. Will sell cheap. 478-2373.

BRAND NEW, BERRY GArage door, 8x7, complete with hardware, 598-1247.

NORWEGIAN BLUE FOX FULL length fur coat, new size 11, evenings 388-6865.

INGLIS HEAVY DUTY WASHer and dryer, value $800 as new, best offer, 384-9617.

VAUXHALL 4 DOOR, 70 COUgar parts, pipe and timbers, 642-3688.

GENDRON 4X8 POOL TABLE with cues and balls. $190. Will hold till Christmas. 384-8778.

WHITE FRIDGE AND 30" stove, both good condition. $125 each. 477-6050.

HOT WATER TANK, KENMORE sewing machine, ladies leather coat and car seat. 384-3498.

KENMORE DISHWASHER, built in, excellent working order, $100 firm, 598-3501.

FOR SALE: 50 YARDS QUALity grey office carpet, phone 477-8446.

LARGE WESTINGHOUSE frost free refrigerator, Avocado. 479-3189.

RECORDS, CLASSICAL, POPUlar, large selection. Average $1 each. 592-0056.

NEW SMOOTH 16"X12" CONcrete slabs, 85¢ each, delivered. 592-7068.

GENDRON POOL TABLE AND accessories in excellent condition. 658-8785.

SLIDE PROJECTOR, SCREEN, Konica camera, mint condition. $375 or best offer. 656-5689.

EIGHT SPEED QUEEN AUTOmatic washers, coin operated, near new. 1/2 price. 598-8516.

BLACK ALASKAN SEAL COAT, excellent condition, size 14. Contact after 5 pm, 385-1835. $300.

FLUORESCENT LIGHTS, 8', $15.75. 4', double, 3 and 4 tubes, $12.60, $14.70, $16.80. 388-9079

NEW PREFABBED GREENhouse 8x10, 170' aluminum gutter and fittings. 382-0290.

BRAND NEW VENETIAN LACE white table cloth, hand crochetedin Italy, 108x80, $85. 656-2804

ALMOST NEW CARPET, 12X9, chesterfield with chair. Less than 1/2 price. 595-3390 evenings.

4-PLY TUBELESS A78-13 SNOWtires, 54" buttoned headboard. 652-3532.

CACTI, SUCCULENTS, MUST sell, dish gardens, arrangement gifts, 598-5650.

ROOF RACKS WITH BOX, 12" black and white AC/DC TV, wooden potty chair, 478-0563.

SHORT PASTEL MINK JACket, offers to $400. 652-1959 or 652-4123.

PEGGY GREEN IS GOING TO sell linens again. For information 595-7373.

10" ROCKWELL BEAVER PROfessional model table saw. $325. 652-1345

ROLL-A-WAY COT, $25; DANish teak sofa, $75; crib, $20. 598-2492.

VERY NICE SIZE 12 MATERnity clothes, including long dresses. 592-1978.

120 BASS ACORDIAN $350; queensize bedspread $30. 383-8529.

COFFIELD WRINGER WASHer $35; Single box spring and mattress $25. 598-4759.

CEDAR POSTS $1, 3 GALLON crock, single headboard, swivel rocker, violin. 479-9414.

ENCYCLOPEDIA AMERICANA 1953, good condition, $25. 592-6741.

CHILD'S ELECTRIC ORGAN, junior size guitar, Deacon's bench. 384-3376.

2 FINISHED SPEAKER CABInets for 12" speakers, arborite. Both for $40. 383-1518.

Office Desks
New, private. 656-5929.

HOCKEY GAME, LIKE NEW, extra players, $30. 658-8501.

HOMELITE CHAINSAW, 24" bar, rebuilt 76, $80. 479-9707.

COUGAR HOCKEY SEASON pass for child, $23. 385-3808.

BRAND NEW LADIES 3 SPEED, $100. Phone 384-8532.

LIONEL TRAIN, GOOD WORKing condition, offers 479-9169

BLACK AND WHITE TV PORTable, $75. 385-9277.

DOUBLE BED, NEW BEDspread, electric piano. 592-2326.

250 GAL OIL TANK, $60. 598-8379.

MOVING MUST SELL HOUSEhold effects. 477-4750.

POOL TABLE, 8, CUES, BALLS, etc. 385-8035.

SCRAP LEAD IN INGOTS AND pieces, 45¢ lb. 383-1328.

DRESS MAKING FORM, "Unique" like new, $60. 477-0548.

8' FLORAL CHESTERFIELD $375; 24" GE range $100; walnut buffet $65; treadle sewing machine $75; night table $20. Mel's Bargains, 3460 Quadra, 384-3152. Chargex and Mastercharge.

101 CHILDREN'S MISCELLANEOUS

ROUND—A-BOUT
Childrens Clothes
Will consign and sell your quality Childrens. Maternity wear and toys. Open Dec. 1, Tues.-Sat., 1005 View at Vancouver. 383-8573, 385-6552.

A B C CHILDREN FURNITURE Factory prices. Now on display at Atlas Cabinets, 370 Gorge Road, East. 388-6814.

FARM TOYS
STRONG SCALE MODEL FARM Action toys, reasonably priced. Grieve Motors Ltd. 652-1642.

BARBIE CAMPER SUITCASE, fashion head, lite-brite, wooden doll crib. 479-5990.

CHILDS CAPTAINS BED, BUNK beds, carseat. Wanted: bookshelves. 385-6053.

WANTED: DOLLHOUSE PLUS furniture if possible. Phone 598-8746.

103 MISCELLANEOUS WANTED

THE SALVATION army needs your re-usable clothing, furniture and household goods. "Help us to help others." Family Thrift Stores, Victoria, Sidney and Langford. For pickup — 386-3295.

WANTED CHECKOUT COUNTer and LP record display stands. 383-5432 or 656-4878.

103 MISCELLANEOUS WANTED

WE BUY
or trade on your used furniture, appliances etc.
Before you buy see
MAIS FURNITURE
1821 Cook 385-2435

Robinson's

CASH!!!
FOR USED GUNS
1307 BROAD 385-3429

CASH
Costume jewellery, quality used clothing, vintage clothing, antique clothing, linen, furniture, antiques, china, collectables, bits and pieces. Please call 385-9878 or 384-4547.
THE BAY WINDOW

I NEED OLD WOOD DINING suites, bedroom suites, kitchen tables and chairs, dressers. Condition not important. Also any old miscellaneous articles, china, brass, copper, etc. Immediate cash settlement. Red Barn Antiques, 479-2684 anytime.

GUNS WANTED
ALL TYPES—TOP PRICES PAID
INTERNATIONAL KNIVES
574 Yates 383-2422

WE BUY AND SELL
Used Restaurant Equipment
Ideal Restaurant Equip.
Sales Ltd.
782 E. Hastings, Vancouver, B.C.
254-5224

WANTED: REFRIGERATORS, freezers, ranges, washers, dryers, not necessarily working, but less than 15 years old. 384-0423

XMAS CASH
Paying top prices on all scrap metal, batteries, and cast iron.
CLEANSTEEL PRODUCTS 343 TYEE 384-4161

BEER BOTTLES
And cans, 60¢ dozen at 526 David St. Monday-Saturday 8-5pm

HIGHEST PRICES PAID FOR all your household items. Universal Trading Centre, 584 Johnson St., 383-9512

WANTED STONEWARE, Karina pattern, cup, saucer, plate, originally given for Texaco Gas Coupons. 383-0318.

URGENT WANTED BY Christmas, french provincial chesterfield and love seat. 479-5053.

SELL OLD BOOKS TO THE HAUNTED BOOKSHOP
382-1427

IF YOU ARE MOVING AND have furniture etc. for sale. Please call 595-7567 or 383-8311.

$$ WE BUY, SELL OR TRADE Goldstream Trading, 723 Goldstream, 478-4332.

BEER BOTTLES AND CANS, pop bottles and cans, accepted at 426 William St. open 7 days.

OLD-CAR BATTERIES, RADIAtors, copper, brass, lead, 383-1328, 526 David.

SWORDS, BAYONETS, medals, early military clothing, badges etc. 383-0405, 383-0911.

ROYAL DOULTON FIGURINES and toby jugs, Wanted also, Hummel pieces. 383-0405, 386-0911.

NEEDED GARAGE FOR ONE week for repairs. 384-5521 afternoons.

WANTED OLD STOVE OR wood burner for heating cabin. 479-9736.

NEED TYPEWRITER AND MAchano to help hanicapped childs coordination. 478-7548

OLDER STYLE LAZY BOY chair with separate foot stool. 479-3410.

PAYING CASH FOR GARDEN tools. Also require French Provincial loveseat. 477-6598.

CROWN DERBY KNIVES AND forks, blue Makado pattern. 595-8918.

WANTED PLACE SETTING, 1847 Rogers Brothers silverware, Adoration pattern. 383-0318.

WANTED: SCHOOL BOOK dated 1888, Ontario Second Reader. 386-7856

BARBIE CAMPER WITH ACcessories, reasonable. 479-1843 after 12 noon.

COMMERCIAL SEWING MAchine wanted. 385-3011 before 5pm or 388-4372 after 5pm

FRIDGES AND FREEZERS bought. 383-7213. All Temp.

LADIES, SIZE 12 SKI SUIT wanted, 477-2757.

USED KEROSENE HEATERS, upright cylinder types. 652-2828.

WANTED WILL PAY CASH FOR an old phone. 592-1167.

WANTED BOAT TRAILER FOR 18', must be strong. 656-6127.

109 MISCELLANEOUS TO RENT

CAMOSUN FURNITURE RENTAL
MONTH TO MONTH
833 YATES ST. 383-3655

TYPEWRITERS
Student rentals, manual $12 per month, electric, $25 per month. City Office Equipment, 386-8396.

115 SWAPS

23' CRUISER, CHEV POWERED by 283, 12 hours on motor. Head and sink. New pant job. $1395 or trade on 3/4 ton pickup of same value, or pay difference Phone 386-2050.

SWAP APPROX $14,000 EQUITY in 3-4 bedroom Victoria house for 25' plus F/G sail boat. Rented $350 month steady tenant mortgage $285 month or sell $43,900. Crowe, 383-3523 (office)

18' CABIN BOAT, FLYING bridge, electric start 40 hp Johnson, sleeps 2, very seaworthy, $700 or trade for sports car. 479-1249, 479-3740.

HAVE VINTAGE 1952 ARMY jeep, 4x4, low mileage, one of a kind, good shape, present market value, $3500. Will trade for Chev or Ford 3/4 ton or 4x4. 652-5554

18' ALL WOOD FIREBALL, DAcron main and jib, 22' mast, $800 or trade for sports car. 479-1249, 479-3740.

10 ACRES WEST OF SOOKE, seaview, treed, well, $36,500. Will swap boat, car, and/or cash. 642-3038

HONDA 50 CC MINI TRAIL, EXcellent condition, swap for dependable car or truck, or offers to $325. 595-1852 after 5 pm.

116 COINS and STAMPS

WANTED CANADIAN SILVER coins, 1966 and back. Also, U.S. silver coins, 1964 and back, paying highest prices. Also, buying 1967-68 silver coins. 478-8580.

FOR SALE, COMPLETE SET prestige Olympic coins. Please call 383-6742 after 6pm

117 ANTIQUES and ARTS

ANTIQUE AUCTION . . .
Including Geo. and Vict. furnishings. East Asian and Oriental carpets and rugs. Paintings, Silver, Porcelains. If you have any items you wish to include in this forthcoming Sale Contact John Boyle at Lunds Auctioneers 386-3308.

ROLL TOP DESK, DARK OAK, 9 drawers. 388-6228 or 479-1543.

117 ANTIQUES and ARTS

DIRECT FROM BRITAIN - Quality at low prices. Tables-draw leaf and others, chairs, sideboards-low and high back, china cabinets, wardrobes, dressing tables, chests, beds, desks, clocks, mirrors etc. Large range of reproduction brass. P & A Jones, 611 Dunedin. (Bisects Gorge, Burnside and Douglas). 385-9421. Open 10-6.

WILL PAY UP TO $100 FOR A Dewar's Doulton Whiskey Jug. I also collect and would be interested in other Doulton Whiskey Jugs. Phone 479-4952 if no answer try again after 5 or on weekends.

ANTIQUE RESTORATION, french polishing, refinishing, designer and maker of fine furniture. Heirloom Studio, 18 Fan Tan Alley, 388-5936. Evenings 479-3443.

WANTED- A VARIETY OF original Objects d'art, on consignment or to buy, for new gallery opening soon downtown, also selling Indian and Eskimo art. Phone Anne Tasko 478-4656.

FURNITURE REPAIRED. ANtiques our specialty. Phone 478-2539.

ANTIQUE AND COLLECTABLE dolls — to be sold as collection. 658-8466.

2 ANTIQUE CHROMO-LITHOgraphs. Sea scenes. Offers. No dealers please. 595-7582.

MAGNIFICIENT LARGE CHInese ancestor portrait circa 1880, $300. 598-2706.

120 GARDEN SUPPLIES

Fertilizer

SCREENED TOP SOIL WITH manure and sand, $13 per yd. Minimum delivery 6 yds. Sterilized potting soil by bag or yd. E. Nixon Ltd. Office 385-4431; Yard 478-0511; Nights 479-1937.

SAANWOOD FARMS LTD.
Cow manure. 652-2026 or 652-1743. No Sunday calls please.

AGED HORSE MANURE $1 A bag, minimum 6 delivered. 479-5016 or 479-6658.

Greenhouse

B.C. GREENHOUSE BUILDers. Quality aluminum-glass greenhouses and accessories. See one of our greenhouses at the Elk Lake Garden Centre. For information, brochures, write 783 Hutchinson Avenue or phone 385-2841.

Plowing, Rotovating and Cultivating

COOPER-RHOADES TRACTOR SERVICE
478-3143 or 477-5167
Grass or brush mowing, rotovating, loading, hauling, lot clean-up.

DON'S TRACTOR SERVICE
477-3913
We rotovate, plow, cut grass and brush; also loading and hauling.

479-6112
4 BROTHERS—ALL AREAS
FREE ESTIMATES ANYTIME
Fall rotovating and lawn preparations.

ED'S TRACTOR SERVICE, ROtovating, leveling, yards and gardens, etc. 479-2204.

Seeds, Bulbs, Plants Trees and Shrubs

HOUSEPLANTS, ALL TYPES, sizes, healthy, container arrangements done, experienced. 598-5650.

BEAUTIFUL 25 FOOT CEDAR uprooted by wind. Offers. 592-1871

Top Soil, Rocks and Fill

SMALL ORDERS
Sand, gravel, drain and crushed rock, 1 to 6-yard loads. 658-5406.

125 PETS and SUPPLIES

FREE TO GOOD HOME, BEAUtiful part Siamese cat, neutered, shots, very affectionate and clean. 388-7089.

TWO AFFECTIONATE WHITE kits, female (spayed) and male, clean, 8 months. 598-8717 after 6pm

ONE YOUNG TABBY FEMALE, 2 kittens, gray and white stripes. Greater Victoria Animal's Crusaders. 386-9832.

BUYING A PUPPY? CALL Victoria City Kennel Club "Watchdog" for advice. 385-2233.

REGISTERED BASSET PUPpies, excellent bloodlines, 112-591-3868.

FRIENDLY DOBERMAN SHEPherd Cross needs country home, 8 months old, has shots. 652-2653.

REGISTERED GORDON SETters, champion hunting and show, stud and puppies. 112-530-8817.

CHIHUAHUAS FOR SALE, three left, $175. Act soon. 479-8840.

OLD ENGLISH SHEEP DOG with papers to good home. 479-4439

YORKSHIRE TERRIER, small male registered puppy, 384-9410.

GENTLE, 2 YEAR OLD SPADE female Sheep Dog/Collie for sale. 592-7271

"CISCO" HOUSETRAINED young male pet rabbit, many accessories $4. 652-3802.

QUIET WELL MANNERED Setter-Lab cross, needs good home, 4 months, free. 478-7372.

BOUVIER DES FLANDRES puppies, KCK registered, whelped Oct.78, 112-847-9458.

LARGE DOGHOUSE, WELL constructed and painted, $120 or best offer. Call 478-6016 After 5

11 MONTH OLD MALE GREAT Dane, registered purebred, $250. Call 478-6016 After 5

GREAT CHILDS CHRISTMAS present St. Bernard golden setter cross. 479-2277, 479-2315.

PUPPIES FOR SALE, PART Shepherd, part Collie. $15. 642-4626

20 MONTH FEMALE DOBERman, obedience trained, affectionate, playfull, $100. 592-2543

LLASA ATSO PUPPY, 4 months, all shots and dewormed, $150 firm. 652-4877.

PUREBRED IRISH TERRIER pups, one male $150, one female $100, 384-6303.

FREE TO GOOD HOME, 1 FEmale tortoise shell cat, 1 year old. Needs a loving home. 479-0672.

TWO MULTIPOOS, 9 MONTHS old, nice small dogs, $25. 595-6518 after 6 pm.

PUREBRED SPRINGER SPANiels, 9 days old, $75. 748-8963, Duncan.

CANARIES FOR SALE. 385-9292.

DOBERMAN PINSCHER PUPS, to good homes, $100, 743-4936.

SIBERIAN HUSKY PUPS
CKC. 478-7860

LESSER SULFUR CRESTED cockatoo, cheap, 477-9344.

P.B. LONGHAIR DACHSHUND pups, 112-792-3632 after 6 p.m.

SHETLAND SHEEP DOGS, (Shelties) all pups are males, registered, innoculations, and obedience parents, outgoing, ready in about 3 weeks. 656-5002

MALE BLACK AFGHAN CROSS. Phone after 5, 477-6833.

FOR SALE 6 WEEK OLD PUPpies. 478-1081.

FREE ONE YELLOW BUDGIE. 477-9609.

CHILDS SANTA SACK
Spade 3 year old Collie Shepherd Cross, affectionate disposition, free to country home. 479-5038 after 5.

125 PETS and SUPPLIES

COME SEE US. SWEET, CUDdly, playful, guaranteed healthy. Small size housepets. Deposit will hold. Bostons, Lhasa Apsos, Japanese "Chins", Pomeranian, Cobble Hill. 112-743-2701.

6 WEEK OLD GERMAN SHEPherd puppies, healthy and well marked. Have both parents here to view. Will sell with or without papers. Reasonable prices to good homes. 112-749-6106

BLACK LABRADOR PUPS, from registered champion stock. Dew claws removed. Will be 7 weeks old on Christmas day. Males $150, females $100. Call 478-3123.

REGISTERED GERMAN wired haired pointer puppies, champion sired, excellent hunting prospects. 748-1982 or 746-7939.

URGENTLY NEEDED, LOVING home for 8 year old, male St Bernard. Owners now apt dwellers, willing to help with food bills if required. 385-4770, 595-3650.

SILKY TERRIERS
Loveable, cuddly apartment sized toy terriers from championship lines, ready for Christmas. 112-339-5276.

TWO MALE ENGLISH SPRING Spaniel pups, registered, liver and white. Champion hunting stock. Good with children, shots, etc. $150. 598-4824, 656-6864.

SHADYBROOK KENNELS
Purebred german sheperd puppies, black and tan, registered, wormed, tattooed. Call 743-9447.

BEAUTIFUL PUREBRED Irish Setter pups, had shots and ready to go, $100, will be glad to hold for Christmas. 385-0379.

WANTED- DOG, FEMALE, preferrably spayed, cross breed, Cocker size, 1-2 years old, 598-6663, 385-5697.

128 LIVESTOCK SUPPLIES AND EVENTS

MANDER
TRUCKING LTD.
SAWDUST
SHAVINGS
CEDAR HOG FUEL
385-3041
After 6, 477-5053, 479-7629

LOWERY & YOUNG
TRUCKING
SHAVINGS
385-3041, after 6 PM 477-5053, 479-7629.

CIRCUMSTANCES FORCE sale of entire herd of quality pedigreed show and breeding Californian rabbits. Cages, automatic watering system, feeders, etc. Cheap at $300. Great start for someone. 656-4296

JOHN MacNUTT
TRUCKING
Sawdust — Shavings — Hogfuel
LARGE OR SMALL LOADS
479-6560 479-1908

BUY THIS ONE FOR XMAS, Comanche Apaloosa Pinto, 3 year old Gelding and tack. Friendly, fast, smart, well marked, with white saddle. 642-5148.

HANDSOME 16 HAND, PART bred Arab. Seven years old, good jumper, good natured and a great character. Phone 479-5595.

SAWDUST-HOGFUEL
One small truckload, $30. One big truckload, $45.
Best Fuel Company 384-5524.

BRIDLE AND ENGLISH SADdle complete, other accessories also available, 658-8404.

HORSES BOARDED
Large box stalls, and paddocks, excellent facilities. Central Saanich. 652-9939

HAY AND STRAW FOR SALE. 652-2026, 652-1743. No Sunday calls. Saanwood Farms Ltd.

WELSH PONY, 19 MONTH OLD filly, ready to be ridden soon, $150. 478-9235.

YEARLING BULLS, CHROlais-Hereford cross, 478-2355 evenings.

FALL SALE; HORSES, SHEEP, equipment, 642-3210

BRED REGISTERED HEREford, Heifer. Phone 479-5106

FEED POTATOES FOR SALE. 6858 Pat Bay Highway. 652-1582.

6 YEAR OLD MARE WITH BRIdle and reins, $200. 478-8606.

7 YEAR OLD BAY GELDING, very quiet. 592-9856.

9 WEEK OLD WEANER PIGlets for sale. 478-6315.

130 HEAVY EQUIPMENT AND MACHINERY

HAVE DRAGLINES
WILL TRAVEL
Crawler machines for rent. Now working in Victoria and Duncan areas. C/W clam, grapple, shovel mats and a qualified operator. 112-936-9082, anytime.

5 DIESEL ENGINES CUMMINS ranging from approximately 150-300 hp. Also, some spare parts. Each engine ranging in price from $4000-$6000. Phone swap and trade in Duncan 748-1021.

LINDEN 5TH WHEEL TANDEM trailer with hydraulic dump. View at 482 Cecelia St. 9-4 pm. weekdays.

FOR SALE, PAYLOADER, HYdraulic bucket, power steering, power brakes, same as Bobcat, $2,500. 479-2209.

HORIZONTAL SHAKE SPLITter. Splits barn shakes or tapers. $2200. Heavy duty flat deck trailer, $700. 743-4992

PORTABLE LIGHTING PLANT generator, watts 10,000. AC 125 volts, KVA 12.15, $700. 384-8532

135 FARM IMPLEMENTS

MF
Massey Ferguson
FARM-INDUSTRIAL
New and used equipment
Financing available
Parts-repairs-fabrications

IRON HORSE EQUIPMENT LTD.
4650 Trans Canada Hwy.
4 miles south of Duncan
Open 6 days 8-6
748-2809

KUBOTA TRACTORS
FARM-INDUSTRIAL-GARDEN
12-30 H.P.-4 wheel drive diesel
With 3. hitch and PTO
Parts-service-implements
Financing available

IRON HORSE EQUIPMENT LTD.
4650 Trans Canada Hwy.
4 miles south of Duncan
Open 6 days 8-6
748-2809

ISLAND'S BEST STOCK OF good, used and reconditioned farm tractors, mower conditioners, harvesters, planters and other equipment. J. Grieve Motors Ltd., Saanichton, 652-1642.

FORD 4000 TRACTOR WITH front end loader. 80 Bushel grinder, mixer mill on transport. 110 manure spreader, 2 hay wagons. Heavy duty rototiller. All in good condition. 656-5411, 656-4328 evenings.

5TH WHEEL TANDEN Mavrick Farm Wagon, 260 bus. steel box, 12 volt hydraulic hoist, carry 8 tons on 1/2 ton truck. 652-9939 anytime. 6516 Central Saanich Rd.

CLASSIFIED
ADVERTISING
THE
PEOPLE'S MARKET PLACE

148 LEASE VEHICLES

ENSIGN
WILL SHOW
—YOU—
HOW TO LEASE

AND SAVE!!!

Lease Returns
On Sale Now!!!
78 Plymouth Horizon
78 Cadillac Sedan DeVille
77 Volare Premier SW
77 Toyota Celica ST
75 Chrysler Imperial
74 Mazda SW
PLUS MANY MORE

WOLF LEHMANN AND TOM CINO SELL PREMIUM EX-LEASE CARS

idealease
CHRYSLER LEASING SYSTEM
Member of Chrysler Leasing Systems
Quadra At Caledonia
Dealer licence number D548B
386-2411
Open Weekdays
'Til 9:00

150 CARS FOR SALE

Speedway MOTORS LTD
VOLKSWAGEN
PORSCHE
AUDI

PRICE Challenger OF THE WEEK

78 DIPLOMAT, luxury mid-size DODGE with V8, power steering, power brakes PLUS air conditioning, power windows and digital clock.
To Clear
$6295

78 CLEAROUT NEW & USED
78 GET AWAY camper, stove, electric fridge, top of the line unit.
78 WESTFALIA camper complete with automatic and radio.
78 CHAMPAGNE limited edition rabbit with AM/FM radio.
78 RABBITS, 4 drs & auto.

Premium Trades
77 CHEV concours
77 CORDOBA loaded
77 VW scirocco
77 MAZDA GLC
77 PINTO wagon
76 AMC pacer
75 RABBIT auto.
75 AUDI 100 loaded
74 MARK II wagon
74 DATSUN 260Z
73 412 wagon
72 LTD wagon, loaded

DOWNTOWN at
SPEEDWAY
VOLKSWAGEN
PORSCHE AUDI
971 YATES STREET at VANCOUVER
DEALER LICENCE NO. D-00486
385-2415

1978 LOW MILEAGE VEHICLES
Chev Novas, 4 dr., $4500
Olds Cutlass Salons, $5100
Monte Carlos $5800
Honda standards $3800
Tilden Rent A Car
386-1213, 383-4342
DL01003D

69 CAMARO SS 350
69 ACADIAN SS 350
YATES AUTO SALES
950 Yates D-0161A 388-7722

73 MACH I F/B
351 auto, P.S. and P.B., mags and new radials, all around. The motor has just been completely rebuilt with 6 mo. warranty. PAINTER MOTORS LTD. 1513 Quadra at Pandora, 385-0122, D-0346A.

67 CANSO
283 automatic, buckets and console, 2 dr. Hdt. This is a Victoria car and must be seen! All stock, black and beautiful. Super clean, must be seen. PAINTER MOTORS LTD., 1513 Quadra at Pandora, 385-0122. D-0346A.

66 ACADIAN 400 PLUS HORSEpower, 350, dual 4's, balanced, blueprinted, under 2000 miles on motor, ST10 4 speed, full roll cage, straight axle, welded subframes, new stereo, stiched interior, Vette buckets, fiberglas hood, $4000 offers 112-753-6540

1957 DODGE STATION WAGON, automatic, power steering, power brakes. Good tires. $100. 592-2017.

150 CARS FOR SALE

VICTORIA DODGE CHRYSLER
ON YATES

78 HONDA CIVIC. Green, 4 speed.
$4695
78 TOYOTA CELICA L/back. red, 4 speed
$6995
78 CHRYSLER LeBaron wagon. Loaded!
$8995
78 HONDA ACCORD. Bronze.
$5995
78 MONACO wagon. Loaded!
$8595
78 MONACO 2 dr., white.
$6995
78 PINTO, automatic. red with 4000 Km.
$3895
77 ASPEN wagon. 6 cyl., auto.
$5695
77 CORDOBA. Brown.
$5295
77 ASPEN 2 dr. coupe. 6 cyl., auto.
$5295
77 FORD RANCHERO Brougham. 11,000 Km.
$5995
77 DODGE 3/4 ton & canopy. white.
$6995
77 DODGE ARROW. Silver, automatic.
$4695
76 TOYOTA CROWN Wagon. Blue, automatic
$5195
76 TOYOTA CORONA Wagon. Silver, 4 speed.
$4995
76 MONZA. Green, 34,000 Km.
$4495
75 TOYOTA P.U. & canopy. Red.
$3995
75 MAVERICK. 6 cyl., auto. blue.
$3295
75 GRANADA GHIA. Air, red.
$4995
75 PINTO Wagon. Green, automatic.
$2895
74 FORD TORINO wagon. Green
$2995
74 TOYOTA CORONA wagon. Automatic.
$3395
74 CHRYSLER Newport. Air.
$3995
74 VALIANT SCAMP. Green.
$3595
74 CRICKET, 2 dr., automatic. Gold.
$2495
74 DATSUN '610' 4 dr., 4 spd. green.
$1695
74 TOYOTA CORONA 2 dr., auto., bronze.
$3695
74 CHEV. NOVA. A/T., P.S., P.B., radio.
$3895
73 COLT, 2 dr., auto., yellow.
$2395
73 DART SWINGER. Auto., Blue
$2495
73 TOYOTA COROLLA Wgn.
$2495
73 TOYOTA COROLLA, 2 dr.
$2195
70 CHEV. IMPALA. Blue.
$1595

VICTORIA
Dodge-Chrysler
384-8174
Hours: Mon.-Fri. 9-9
Sat. 9-6
DL No. D00867A

1967 DODGE CORONET R/T, loaded, everything new, perfect condition, $1500. 1967 Camaro SS, complete Corvette drive train, 327 cubic inch and 375 HP motor, 400 turbo hydromatic transmission, all new, very fast, $2500. Ask for Andy, 384-2629 after 6.

1978 CADILLAC SEVILLE
D'elegance. All possible factory options including real wire wheels. 5,000 miles, $21,500. Trades welcome. GARDEN CITY AUTO SALES LTD., 2978 Douglas, 382-9111. D-01319A.

4 SPEED
With economy. 1976 Valiant Duster, 2 dr. HT, 15,000 mi. Radio, tach. Just Gov't tested. Slant 6 cyl. motor. Only $3650. GARDEN CITY AUTO SALES LTD. 2978 Douglas, 382-9111. D-01319A.

MUST SELL, $500 FIRM, '65 Chrysler, 383 auto, P.S., P.B., tilt wheel, excellent condition. New transmission, over $1200 in work over last year. City tested. View at 3512 A Happy Valley Road. Langford.

DESPERATE, MUST SELL 66 Galaxie, as is, best offer takes. 382-1110

1971 IMPALA, 73,000 MILES, body and interior immaculate, in perfect running order, $2,500. 478-8485 between 5-7 pm.

150 CARS FOR SALE

ENSIGN
CHRYSLER
PLYMOUTH

HAVE A FANTASTIC SELECTION OF CARS AND TRUCKS CHECKED BY CAR CLINIC DIAGNOSTIC CENTRE

GOV'T TESTED PLUS 2-YEAR WRITTEN WARRANTY

ON SALE NOW TO MAKE ROOM
FOR THE '79s
78 Dodge Diplomat
78 Datsun B210
78 Datsun 510
78 Chrysler Cordoba
78 Mustang Cobra T-Bar
77 Dodge D100 PU
77 Volare Premiere S.W.
77 Pontiac Gran Prix
77 Chev Custom Deluxe 4x4 Pick-up
77 Honda S-W
76 Firebird Formula 400
76 Dodge Dart
76 Mercury Cougar
76 Pontiac Gran Prix
76 Pontiac LeMans
76 Chrysler Cordoba
76 Mercury Bobcat S.W.
76 Mercury Comet
75 Ford Gran Torino
75 Plymouth Fury S.W.
75 Pontiac Astre
75 Plymouth Valiant
75 Dart Sport 360
75 A.M.C. Gremlin
75 Buick Apollo
74 Chev Camaro
74 Chrysler Newport
74 Ford Gran Torino
73 Mercury Capri
73 Ford Cortina
73 Chevrolet Vega
73 Dodge D-200 SE PU
73 Monte Carlo
72 Mazda 1800
71 Mercury Marquis

Plus Many More
ENSIGN
Chrysler-Plymouth Ltd.
DOWNTOWN YATES AT COOK
Dealer licence number D495A
386-2411
Open Weekdays
Till 9:00

Wille Motors
We're Expanding
WATCH US GROW
X-Lease Cars
YOUR CHOICE
HORIZONS
ARROWS
ASPENS
VOLARES
CORDOBAS
DODGE DIPLOMAT
DODGE 15 PASS. VAN
And a Wide Variety of Others To Choose From Such As

77 CORDOBA V8, PS, PB, radio	$5895
76 OLDS CUTLASS	$4995
76 DODGE DART	$3695
76 PLYMOUTH SW	$4295
75 FORD H.T.	$3295
74 GMC 4x4	$5295
73 VOLVO 145 SW	$3495
67 FIREBIRD	$1895

Best Buy & Selection
in Van Conversions and Motorhomes
78 SECURITY 22' M-Home $20,975
NEW SECURITY CAMPERS 8 FT. TO 10 FT.
NOW IN STOCK!
STOP IN TODAY
SEE PAUL SMITH and ART BOYER
3240 Douglas at Cloverdale
382-2313
OPEN 9 'TIL 6 P.M.
DLR-00840A

75 TOYOTA COROLLA
STATION WAGON, 4 speed, roof racks, radio, tape-deck, winter treads, 38,000 miles. Sacrifice. Must sell. $2795. Phone 595-0280.

MUST SELL
'73 Monte Carlo, $3500 and '71 Chev 2 door, $1500. Both excellent condition, best offers taken. 479-1409 after 6.

150 CARS FOR SALE

Cornell GM
CHEVROLET
OLDSMOBILE
CADILLAC
CHEVROLET TRUCKS
Sales/Service
385-5777

You Can Expect A Great Deal From
CORNELL GM

TOP QUALITY

STOCK NO. 83504
'78 24' MTRHME
GMC COUNTRY CRUISER auto, P.S., P.B., radio, cruise control, tilt steering wheel. Features include double air, stove and oven, 25,000 BTU forced air furnace, fridge, toilet, tub and shower, hot water heater, inside screen doors, roof racks and ladder. Only 5,000 miles. LIKE BRAND NEW
WAS $24,200 NOW $21,900

STOCK NO. 5024A
'78 Corvette L-82
Silver, 4 spd., loaded. AM/FM.
ONLY $16,900

NOW IN STOCK 7 LATE MODEL CORVETTES

STOCK NO. 1505A
'73 MERCEDES
SPORTS COUPE Model 280C 2 dr., 6 cyl auto, P.S., P.B., P. windows, air cond., AM/FM radio, light green colour. NEW CAR CONDITION.
ONLY $12,300

STOCK NO. 5019A
'78 CADILLAC
In elegant silver. Every option!
ONLY $16,400

STOCK NO. 5028A
'76 CHEVY 1/2 TON 4+4
White, V8, 4 spd., p.s., p.b., radio, excellent condition.
ONLY $6,195

STOCK NO. 603C
'78 Pontiac Trans Am
V-8, 4 spd, p.s., p.b., radio, tape deck, 11,000 Km.
ONLY $8,895

STOCK NO. 1504B
'78 FORD F-100
Brown, XLT exterior package, V-8, automatic, p.s., p.b., 9,300 Km.
ONLY $7295

STOCK NO. 5018B
'72 CADILLAC
2-dr. Calais, 50,000 mi. p.s., p.b., am-fm, power seats, power windows, excellent condition, white.
ONLY $4195

STOCK NO. 83505A
'66 CHEV PICKUP
Stepside, red, pin stripped, mag wheels, custom interior, sun roof, 8-cylinder, standard, am/fm cassette, special paint. Must see to appreciate.

GMAC and BANK FINANCING AVAILABLE

CORNELL GM
CHEV-OLDS LTD.
3050 Douglas
385-5777
D-60681A

METRO HONDA
Vancouver Island's Leading Honda Dealer

HAPPY NEW YEAR

'78 COUNTDOWN 30 TO GO!

Next To The ARENA
388-6921
2152 Blanshard
D.1627A

METRO HONDA

73 VOLKSBUG
STOP MOTORS LTD.
383-3635 D-0284A 383-8931

150 CARS FOR SALE

McCALLUM DATSUN VOLVO

'78 VOLVO SELL-OUT!

—2 DOORS!
—4 DOORS!
—WAGONS!

You can still BUY A VOLVO 242, 2 DR. Sedan including:

—4 wheel, disc brakes
—Bucket seats
—4 spd. trans
—Radial tires
—Tinted glass
—AM Radio
—Electric rear defroster
—Dealer, prep. and freight

FOR ONLY $6875

Save Now! WHILE STOCKS LAST!

78 VOLVO SELL-OUT!

McCallum Motors
DOWNTOWN
1101 Yates at Cook
382-6122 Dlr. Lic. 0085A

YATES AUTO

76 MONZA GT 305
4 spd. p.s., p.b., console. Absolutely immaculate. Priced to sell at $3999

3-74 Z28 CAMAROS
All 4-spds. Completely reconditioned and ready to go. Your choice of colors. Lt1 and L82 equipped.

74 MUSTANG II
2+2, absolutely immaculate throughout, 4 spd. with bucket seats and fold down rear seat with hatch trunk.

YATES AUTO SALES
950 Yates D-0161A 388-7722

Saunders Sales & Service Ltd
Colwood
Sale On Performance Cars
'78 Firebird
'77 Firebird
'76 Monte Carlo Landau
'74 Camaro Ltd
'70 Z28 Firebird
'68 Firebird Convert. loaded
'69 Mustang
'68 Camaro SS
'65 Mustang
100% FINANCING
474-2211 DL01508

Sidney Car Mart
Shop in Sidney and SAVE
IN STOCK NOW
78 Caprice 4 dr; 78 Cordoba; 77 Caprice 2 dr; 76 Cordoba; 76 Acadian; 76 Dart 2 dr; 76 Pacer; 75 Astre HB; 75 Datsun B210; 75 Monarch 4 dr; 75 Toyota Corona Wgn; 74 Malibu 4 dr; 73 Nova; 73 Cutlass 2 dr; 72 Torino 2 dr; 70 Monaco wgn; 68 Ford 4 dr; 58 Edsel.
TRUCKS
78 Chev Silverado ¾; 78 Ram Charger 4x4; 77 Chev ½ ton; 77 Ford ½ ton; 76 Ford XLT 150; 76 Datsun LB; 73 Toyota; 72 Mazda
9757 5th St. D01159A 656-2432

LOOK
1975 Ford "Elite" 2 dr., auto, p.s., p.b., stereo-tape, power windows, power sun roof, air conditioning, vinyl split bench seats, tilt wheel, cruise control, vinyl roof. Finished in snow white with Red Interior. Ph. 386-8385 Palm Motors Ltd. D-641A

'77 Coupe DeVille
Good condition, power steering, power brakes, power seats, variable speed wipers, tilt telescope steering wheel, am-fm radio, 8 track tape player, air conditioning, automatic headlight dimmer, arm rest front and back seats. 21,000 miles. Black with maroon interior. Asking $10,000. 652-2864

LOOK
1975 Monte Carlo, 2 dr., 418 auto p.s., p.b., air conditioning, radio, side moldings, pin stripping, beautiful beige with matching interior. Palm Motors Ltd. D-641A Ph. 386-8385.

1972 FORD TORINO WAGON, blue, tested, good rubber, $1000 or offers 656-6693.

70 CHRYSLER NEWPORT, TWO door hardtop, tested, $1500. 383-5901

1974 VOLKSWAGEN THING (Jeep), 28,000 miles, $2,500 firm. 598-3073 after 6.

'69 CHEVELLE WAGON, TESTED, lots of new extras, reasonable, 382-7530.

150 CARS FOR SALE

Millstream CHEVROLET

MUSTANG II 2+2, 4 cylinder, 4 speed, radio. Finished in powder blue with dark blue bucket seat interior. Good, clean car $3650

75 TOYOTA CORONA SR5, 2-door hardtop, 4 cylinder, 5 speed. Radio. Finished in silver with gray fabric trim $3850

74 HORNET 2-door sedan, 6 cylinder automatic, finished in yellow. Low mileage unit $2590

71 COMET 2 door, V8 automatic, bucket seats. Finished in orange with beige interior $1750

75 INTERNATIONAL SCOUT 4x4, 8 cylinder, 4 speed. Flotation tires, white spoke wheels. Finished in white. Good, clean unit $4900

77 FORD ¾ ton 4x4, 8 cylinder, 4 speed, power steering, power brakes, radio. Finished in green $7200

OPEN
MON.-FRI.
8:30 a.m.-9 p.m.
SAT. 9-6

Millstream Chevrolet Ltd.
1730 Island Highway
474-1211
Dealer Lic. D01384A

EMPRESS
PONTIAC BUICK GMC

YOU CAN NOT Buy A Better Car Than An EMPRESS CROWN SEAL USED CAR with a 30-day 100 PER CENT MECHANICAL WARRANTY!

Look for the CROWN Sticker on the Windshield

74 FIREBIRD, low mileage $4995
78 MALIBU Classic $6595
75 FORD Wgn. $3995
78 MONTE CARLO $6295

OPEN
Mon-Thurs. 9-9
Fri.-Sat. 9-6
2867 Douglas at Topaz
382-7121 D.L. D01227A

GARDEN CITY AUTO SALES LTD.
78 T-BIRD V-8 A/T
78 CAPRICE 4 dr. V-8
78 MONTE CARLO
78 COUGAR XR7 V-8 A/T
76 MONARCH 4-dr. sedan, V-8, A/T, P.S., P.B., radials, air, vinyl interior.
75 DATSUN B210 H.B., auto, low miles.
74 TOYOTA Corolla 1600 wgn., radio, radials.
73 CHEV Impala 2-dr. H.T., V-8, A/T, P.S., P.B., radio.
73 PINTO S.W., auto.
68 BEAUMONT 2-dr. H.T. V-8, A/T, P.S., P.B., radio.

Trades Welcome
No Reasonable Offer Refused
100% Financing O.A.C.
Open
9:00 A.M.-8:00 P.M.
2978 DOUGLAS ST.
382-9111
D-01319A

PLIMLEY
BRITISH LEYLAND
1010 Yates
382-9121

BRAND NEW MINIS ONLY $3625

76 Marina 2 dr. A/T $2595
75 DODGE Dart at $2995
74 VEGA hatchback $1495
74 MAVERICK, 4 dr., auto., 12,000 miles, One Owner $3595
72 MAZDA PU $1295
71 FIAT 850 Sports $1495
Many more to choose from.
Dealer Licenced 592

1964 FORD FAIRLANE, offers. Phone after 3, 477-2218.

150 CARS FOR SALE

Brian Holley MOTORS LTD.
SUBARU
VOLVO

79 VOLVO

Most Models Now Available

242 DL
fully equipped
$7503

NOVEMBER KNOCKOUTS

78 SUBARU
2 dr. 14,000 KM, as new
$4,295

78 SCIRROCO
Low miles, bronze metallic
$6,995

78 HONDA CIVIC
Hatchback, green metallic
$4,595

77 TRANS-AM
4 spd., black beauty
$7,895

77 ALFA ROMEO
Spyder, 2000CC, white
$9,985

77 T-BIRD
Absolutely beautiful
$6,295

77 HONDA CIVIC
Blue metallic
$3,595

76 ASPEN SE
Blue Metallic, loaded
$4,995

76 ASTRE GT
13,000 miles!! Silver
$2,895

76 NOVA
6 auto., Coupe
$4,495

76 VOLVO 242
auto., 2 dr., blue
$6,395

76 COLT
Carousel, auto., low miles
$3,595

75 VOLVO 245
auto., Wagon
CHOICE OF 2
$5,895

74 DART SE
Small V8, auto., p.s., A-1
$3,695

74 VOLVO 164E
Burgundy—black, air, etc.
$5,895

74 VOLVO 142 GL
Auto., gold, fantastic
$4,995

Super Specials

74 HORNET, auto.	$1,995
73 FIAT 128, 22,000 miles!	$1,895
72 TOYOTA Corona	$1,295
72 VOLVO 144 S	$3,195
72 VW 411 Wagon, auto.	$2,895
71 TOYOTA MKII auto.	$1,995
71 DATSUN 1200 Cpe., Rblt.	$1,895
70 CORTINA 4 spd.	$1,295
70 CORTINA auto.	$ 995
69 VW Window Van	$2,395
65 VW 1500 Wagon	$1,295

COME IN and MAKE US AN OFFER On these Specials

BRIAN HOLLEY Motors Ltd.
3319 DOUGLAS
Between Woodwards and Woolco
DL 00903A 384-1161

CREDIT Good or Bad
WHO CARES WE FINANCE NO CO-SIGNERS
Let us help re-establish your credit. Separated, divorced, old age pensioner, single, male or female. You qualify. Buy and pay at same location.
Instant "NO-RED-TAPE" CREDIT
Palm Motors
3342 Oak St.
Walk In, Drive Out
between Douglas and Blanshard off Cloverdale
MONDAY-FRIDAY 9-9

CORTINA 1972 STATIONWAGON, mint condition, $1500. 385-0795

'75 PINTO, ONLY 24,000 MILES, has gas tank modification, excellent condition. $2700. 658-5914.

150 CARS FOR SALE

DOUGLAS VOLKSWAGEN AUDI

Your Largest Volkswagen Audi Dealer On The Island!

LIMITED SELECTION 78 Demos Still Available

PREMIUM USED

78 T-BIRD, loaded! $6995
78 AUDI FOX, 2 door, 4-speed, sun roof. $6995
78 RABBIT DELUXE. 2 door, 4 speed. Red with only 13,000Km $5995
77 HONDA CIVIC Hatchback. Automatic, 23,000Km $4495
77 ACCORD, 5 speed. $5495
77 CAMARO, 6, automatic, P.S., P.B. $5995
76 MONZA coupe. Loaded! $5295
75 AUDI FOX, Woodside Station wagon. 4 speed. $5495
73 MAZDA, 808 coupe. Automatic. $2295
73 VW Super Beetle, automatic. $2595
72 FIAT wagon. 4-speed. $1495
72 BAJA BEETLE. 4 speed, 24,000 miles. $2695

RABBIT DIESELS!
Immediate Delivery

100% Financing on Approved Credit! Scotia Plan!

Douglas Volkswagen Ltd.
3329 Douglas Street
388-5466
Dealer Licence 00341A

'77 DODGE ASPEN SPECIAL Edition, rated as best buy in consumer's guide, lady driven with very low mileage. To drive this immaculate automobile, 477-7159.

MUST SELL
1976 Dodge Coronet, V-8, power steering, power brakes, new trans and tires, beautiful condition, tested. $3400 or closest offer. 479-4553 or 384-4017.

WEEKLY SPECIAL
1976 Datsun 210, 4 door. Low mileage and immaculate. S.C. warranty. Exceptional value. $2985. 384-1721, 592-3121. Sports Classic Cars, 640 Hillside. D00244A.

73 TOYOTA COROLLA, 1600CC, standard, original owner, well maintained, $1875. 72 VW Super Beetle, gas heater, radio, nice condition, $2150. 477-8573, evenings, or 382-9236 days.

1975 HONDA CIVIC, MAROON, 4 speed, 38,000 miles. BR50-13 Concorde steel belted radials. Flared fenders, tach, clock, AM radio, excellent condition. $2900. 477-9942.

1976 FORD
Custom, 2 door, very clean, perfect condition. 49,000 miles, power brakes, power steering, air, AM-FM stereo. $5,200. 479-0093 after 6pm.

$1400
1973 Chev Malibu, 4 door, power steering and brakes, tested. 479-8455.

$1875
69 Mustang Fastback, 351 Cobra Jet Cleveland, mags, tape deck. 386-0557, 386-8008.

1976 MAZDA 1600 CC, 30,000 miles, mag wheels, summer and winter radial tires, vinyl roof, radio, 4-speed, $2800 firm or trade for small sports car. 595-5968.

69 BUICK SPECIAL, ONE owner, top condition four door sedan, air conditioning, radio, power steering, new upholstry. $1900. 384-5738.

76 MONTE CARLO LANDEAU, 20,000 miles, swivel buckets, power everything, 8 track, tilt, black with white vinyl, red crused interior $6000. 112-753-6540

1970 VAUXHALL VIVA, 2 DOOR, new brakes, new water pump, tested til June '79, new snow tires, 4 on the floor, white with red interior, good radio. $900 385-8107

1974 MAVERICK, 4 DOOR, 6 cylinder, power steering, power brakes, automatic, AM FM cassette, local car, 50,000 miles, tested, A1 condition, $2200. 383-6776.

75 DODGE DART TWO DOOR hard top, automatic, power steering and brakes. Also 69 Chrysler "300", full power, good condition. 652-3792.

1970 MAZDA, EXCELLENT condition, just tested. Asking $700. 1965 Vauxhall Station Wagon, needs work, $75. 383-6040.

MUST SELL, '76 CHEVY VEGA, excellent condition, good-looking; black with red interior. Just over 8,000 miles. $3000. 479-5503 or 656-5555.

150 CARS FOR SALE

METRO TOYOTA

SPECIAL FACTORY PURCHASE 35 BRAND NEW CELICAS
SAVE A MINIMUM OF $650
— Also —
15 EX-FACTORY LEASE COROLLAS
SAVE A MINIMUM OF $1000
AUTOMATICS, 2 and 4 dr.

100% Bank Financing O.A.C.

All Reasonable Offers Accepted

WIDE OPEN 'TIL 9 P.M. SAT. 'TIL 6
CALL NOW
386-3516
METRO TOYOTA LTD.
645 FINLAYSON
DEALER LIC. 0431A

METRO TOYOTA

1972 DATSUN FASTBACK. Extra clean, well cared for. Just tested. $1185. 384-1721, 592-3121. Sports Classic Cars, 640 Hillside. D00244A.

A REAL BUY
1969 Buick Special, 4 door sedan, 302 V8, PS, PB, radio, snow tires, city tested, $1,175. Duncan, 748-4850.

'59 VOLKSWAGEN BAJA BEETLE, removable vinyl top, radio-tach, 40 horse engine, lost reverse gear, tested to August 18th, '79. $500. 28 Lotus, 383-0318.

71 PONTIAC LEMANS TWO door hard top, 350 V-8, power steering, power brakes, 73,000 miles, automatic, C.B. radio, $1400. 382-8428.

1971 PONTIAC CATALINA, 2 door hardtop, power steering, power brakes, 350 V8, steel belted radials, towing package, tested, phone 658-5155.

1973 DATSUN 610, 4 DOOR, 4 speed, radio, new tires, new brakes, new exhaust, $1700 or offers, 42,000 miles, 474-1726 or 478-8241.

1975 FORD MAVERICK GRABBER, 302 automatic, power steering, power brakes, 30,000 miles, one owner, immaculate condition, 642-3404

MUST SELL 1967 OLDS CUTLASS convertible, power steering, power brakes, power windows, air conditioning, new paint, $1995 or best offer. 592-6820

'75 MONTE CARLO, 350, power steering, power brakes, automatic, radial tires, excellent condition. Asking $3600. Call between 8 and 4, 474-1783.

65 FORD SUPER VAN, AUTOMATIC, stereo, sun scoop, custom interior, $1500 or nearest offer. 384-3962.

'73 CAPRI 2300 AUTOMATIC, rebuilt motor, good condition throughout. $2300. 386-1522, 8:30-5.

'64 MERCURY, V8, AUTOMATIC transmission, power steering, power brakes, radio, inspected, $400. 595-1306.

1972 TOYOTA COROLLA 1600, 2 door, low mileage, excellent condition, 2 extra studded snow tires, $1600. 384-6671.

1971 GMC SPRINT, 350 AUTO, power steering, power front discs, Keystone mags, new tires, fm, silver lacquer paint. 598-5798.

1970 2 DOOR MAVERICK, vinyl top, 6 cylinder, automatic, good tires, $1,095. 479-0430 after 5 pm.

MUST SELL, '73 FORD MERCURY stationwagon, good condition, 75,000 miles, $1,750 or best offer. Before 1 pm, 383-8380

1972 DODGE, STARSKY & Hutch paint job, headers, mags, chrome pipes, many extras, $3500 or offers, or trade ? 388-6297.

1969 FIREBIRD, 6 CYLINDER overhead cam, 4 barrel carburator, 3-speed standard, one owner, stock condition. 478-5359.

1961 PONTIAC, 2 DOOR HARDTOP, 6 cylinder, new brakes, shocks, 87,000 original miles. Excellent shape. 382-2784

73 TOYOTA CORONA STATIONwagon, 4 door, automatic, 1 Owner, snow tires, 38,000 miles. Asking $2,995. 592-9270.

150 CARS FOR SALE

THREE POINT MOTORS

78 AUDI 5000
Only 7,400 km. Royal Blue. $12,975

78 DATSUN B210
Automatic, 4-door, radio. $4,495

78 MAZDA GLC
5-door sedan, 13,000 km. $4,395

77 DATSUN 280 Z
Air conditioned, 5-speed, only 12,800 miles. $8,995

77 DATSUN 200 SX
Sports Coupe. $4,995

77 DATSUN
DELUXE CAB PICKUP
Popular 5-speed unit. $4,795

77 DATSUN 710
Automatic, 2-door, radio. $4,495

77 DATSUN B210
Only 10,500 miles, 4-door, 4-speed, radio. $3,995

76 DATSUN 710
2-door, 4-speed, many extras! $3,695

75 DATSUN 710
4-door, 4-speed. $3,895

74 DODGE
Monaco Brougham hardtop, very well equipped, only 37,500 miles. $3,495

73 TOYOTA
Corona 4-door, 4-speed. $2,495

73 PINTO
Station wagon, automatic. $1,995

71 TOYOTA
Pickup truck. $1,195

68 VOLKSWAGEN
In nice condition. $1,495

Government at Hillside
385-6737

De Pape

CORDOBA
76 Coupe, auto, ps, pb, stereo tape, power windows, 6 way power seat, tilt wheel, cruise control, power door locks, air conditioning, New Pirelli radials, Beautiful velour interior. Local one owner - immaculate.

WAGON
77 Plymouth Grand Fury Brougham 4 dr. Fully power equipped, air conditioning, roof rack, woody sides, one owner, like new. Bargain!

CORVETTE
'78 auto., p.s., p.b., power windows, leather interior, stereo tape, local one owner — 4,000 miles. Gorgeous colour.

WAGON
73 Plymouth, 4 dr., woody sides, roof rack, V-8 auto., p.s., p.b., exceptionally clean & well maintained. Bargain!

CORVETTE
76 L82 auto, power windows, p.s., p.b., tilt wheel, leather interior, air condition, stereo, 20,000 miles, beautiful condition.

WAGON
72 Gran Torino 4 dr., V-8 auto., p.s., p.b., woody sides, immaculate, 1 owner. Bargain!

78 TOYOTA 4 dr. 1200 mi.
77 CADILLAC SEVILLE
76 BMW 530
76 MUSTANG COBRA
74 JAVELIN AMX
74 CHEVROLET MONTE CARLO
74 COURIER pickup
73 MUSTANG MACH I
63 TRIUMPH SPITFIRE
74 TORINO 2 dr. H.T.
75 BUICK SKYHAWK
72 TORINO WAGON
78 HONDA 5spd.
77 PLYMOUTH WAGON, air
73 PLYMOUTH WAGON, nice

Open 8:30-5:30 Closed Sat.
DePAPE MOTORS LTD.
Indoors at 779 Pandora
384-8035 D-00264A

STATION WAGON
'67 Ford. Excellent condition, rebuilt engine, tested, $575. 385-8530.

73 MUSTANG FASTBACK, EXcellent condition, asking $3500, Phone 478-2613 after 5 pm.

1973 PINTO RUNABOUT, AUTOmatic, radio, etc. $700 or best offer. 592-7283.

MUST SELL, 1974 GREMLIN, great transportation, excellent condition. $1550. 479-1162 after 2:30pm

351 4-SPEED 1969 MUSTANG, perfect condition. 388-7377 anytime.

71 PONTIAC CATALINA, FOUR door, power steering, power brakes, $1400. 383-7970.

'64 CHEV BELAIR 6, 71,000, good condition, tested. $750. 477-2721.

MINI, '76, 23,000 MILES, EXcellent condition, extras, $2700. Phone 383-7673 after 6 pm.

FORCED TO SELL 1974 OLDS Cutlass, 305 rocket engine, 44,000 miles, offers. 474-2884.

73 MUSTANG, ASKING $3000, Phone 383-9368 ask for Mike or 652-2952 ask for Allison.

67 PONTIAC PARISIENNE, 2 door hard-top, tested, offers, 384-4452.

1972 FORD 2 DOOR HARDTOP, tested, 1 owner, excellent condition. 384-9585.

'67 COUGAR 289 4 BARREL, 3-speed automatic, power steering, power brakes, 652-3237.

150 CARS FOR SALE

S&H TOYOTA CENTRE

78 FAIRMONT
4 dr. sdn., 6 cyl. auto. Radio. P.S. Deluxe trim $5495

78 CUTLASS
SALON 2 dr. auto., P.S., B. 1 owner $6195

78 TOYOTA
COROLLA 2-dr. auto., radio, body side mouldings, 1700 KM $4595

77 TOYOTA
PU, 5 spd, bucket seats $5195

77 CELICA GT
Coupe, 5 spd., AM/FM radio, 12,000 mi. $6195

77 CADILLAC
SEDAN DEVILLE, air conditioning, power windows, power seats, tilt telescopic plus many more luxury items. 12 mos., 12,000 mi. power-train warranty. Only 16,500 mi. $14,500

76 CADILLAC
Seville, 4 dr., factory air conditioning, cruise, power windows, power seats, 41,000 miles. $12,900

75 TOYOTA
COROLLA 4-dr. S.W., 4 spd., 43,000 mi. $3895

74 DATSUN
B210 2 dr., 4 spd, 29,000 mi. $2895

73 CELICA
2 dr. auto. AM-FM RADIO. $2995

73 TOYOTA
MARK II S.W., 6 cyl auto $2995

72 COROLLA
2 dr. cpe. auto. 45,000 mi. $2595

72 COROLLA
4 dr. auto. 43,000 mi. $2595

66 DATSUN
PU, 4 spd. 48,000 mi. $995

All our cars are priced tagged

SAUNDERS AND HITCHMAN LTD.
2040 Cadboro Bay Road
at Fort and Foul Bay
Dealer Licence D0175A

592-2471

SACRIFICE, 69 CHRYSLER Newport, all power, tested, $695, 477-9216.

69 PLYMOUTH FURY III, 2 door hardtop, $550. After 6 pm. 477-7889.

'67 PLYMOUTH 318, NEW tires, 2 snow, reliable. $375. 653-4459.

1975 MERCURY MONARCH, 27,000 miles, great shape, asking $3,600. 598-5704.

1969 FORD LTD, EXCELLENT condition. 50,000 miles. $1750 or offers. 383-0867.

67 COUGAR, 289 V8, AUTOmatic, power steering, nice condition, $1450. 479-0692.

1958 RAMBLER
in excellent condition, $950. 386-2861.

'75 CHERRY RED MAZDA, very clean, whitewalls, 40 mpg, $1850. 479-8767.

71 VIVA, ECONOMICAL, AUTOmatic, excellent condition, $900. 656-1903.

1977 HONDA STATION WAGON, radio and cassette. Best offer over $3900. 652-4751.

STATIONWAGON
1967 Datsun, good condition, low mileage, $375. 477-1990.

1972 DATSUN 510, GOOD CONdition, $800. Colwood area. 474-2659 after 6 pm.

'74 SUPER BEETLE, NEW tires and muffler, good condition, phone after 5, 385-9161.

1977 CAMARO RALLY SPORT L.T. Excellent condition, fully loaded. Asking $6471. 595-3227.

'57 AUSTIN CAMBRIDGE A55, needs rewiring, but runs, $115. After 5, 385-6668.

69 DATSUN STATION WAGON, 80,000 miles, runs well, offers. Between 7 and 9 only, 478-4284.

56 VW BUG, SUNROOF, 67 frame, 1500 bored to 1700, 12 volts, $1,000. Can be seen at 3521 Savannah.

1973 PONTIAC CATALINA STAtion wagon, Beautiful condition. Air. 658-8797.

1974 VEGA GT HATCHBACK, excellent condition, 52,000 miles. $1700. 385-8641

BLACK AND CHROME
66 BUICK WILDCAT, 425 ALL power options. New paint, wide tires, mags, air shocks, carb, 8-track and base 48's. Must be seen. $1200 or consider trades. 382-1110.

'74 PLYMOUTH DUSTER, V8 automatic, clean, A-1. $2250. Phone 743-5487.

1959 MERCEDES SUITABLE for parts or possible restoration. 382-2615.

1972 TOYOTA CORONA SEDAN, 50,000, radials, automatic. $1500. 598-4367.

1970 TOYOTA COROLLA 1200, 2-door, good condition, $975 or best offer. 598-2931 before 5.

1973 SUPER BEETLE, BODY and motor good condition, tested, 479-0977

1971 PLYMOUTH SATELLITE 4 door, 56,000 miles, good condition, $1000, 477-8522.

1967 FIREBIRD 326 V8, POWER steering, brakes, 60,000 miles, $2200, 537-9894.

56 DODGE, PARTIALLY RESTORED, offers, 382-8471.

78 MUSTANG, AUTOMATIC, tapedeck, $4,800. 388-7065.

1977 TOYOTA COROLLA, $4100. 383-9079.

1974 FIAT 128, 35,000 MILES, $1450. 598-3025 or 592-7757

1978 CHEV IMPALA FOUR door, $6500. 592-9568.

1971 CHEV IMPALA TWO door, $1050. 592-9568.

'75 TOYOTA CELICA ST, 4 speed, $3200. 478-4093

1970 PONTIAC 2+2, GOOD CONdition, $1500 or offers. 658-5046

68 COUGAR, EXCELLENT CONdition, many extras. 474-1736.

1976 HONDA, TESTED UNTIL Sept. 79, offers. 652-5854.

66 DATSUN 4 DOOR, GOOD transportation. $450. 479-2083 mornings.

1965 VW BEATLE, $500 OR BEST offer. 479-5049.

TRADE 73 NOVA, V-8, 4-SPEED for Beetle value $2600. 383-3249.

1973 PINTO STATION WAGON, $1200. 477-6715, 595-7612

150 CARS FOR SALE

REG. MIDGLEY AMC Jeep FIAT

VICTORIA'S ONLY HOME OF
Jeep Renegade
Cherokee Chief
Jeep Honcho
Wagoneer
— AND —
The Beautiful, Value Packed
SPIRIT
CONCORD
AMX
PACER

We are enlarging our lot, and need your trade now!
SO COME ON IN AND MAKE A DEAL WITH
Bob Allison
Paul Hyland
Ed Evans

REG. MIDGLEY AMC Jeep FIAT
736 Cloverdale, 385-8756
DL 00276A

MUST SELL 1972 SPORTY Javelin AMX, power steering, power brakes, one owner car, low mileage. $2800. Phone 382-0418 or 385-9106 after 5 pm.

SACRIFICE SALE, '76 PONTIAC Grande Le Mans, only 22,000 miles, loaded with extras, cost over $8,000 will sacrifice for $3,000 less than cost. 598-4850.

75 VEGA, IMMACULATE CONdition, must sell, leaving province, best offer, Phone after 6, 479-9716.

MUST SELL
1977 Parisienne Brougham, 4 door, HT, well equipped, asking $7,500. 385-9320 after 5 pm.

'57 CHEV BEL-AIR 2-DOOR hardtop, engine needs work, lots of new parts. $1500 or best offer. 656-4282.

1977 HONDA CIVIC, 19,000 KILOmetres, Michelin radials, radio-cassette. Excellent condition. $3700. 383-2779.

1966 MUSTANG 289 AUTOmatic, high performance, new paint, no rust, good interior, 89,000 miles, $2,500. 658-8198.

1974 CHEV MONTE CARLO, sunroof, air, tilt steering, all power, excellent condition, $4295. 477-5036.

73 RX2 MAZDA, 4 SPEED, GOOD condition, new radials, re-built clutch and trans, new motor, excellent value, $1695. 479-3309 after 5pm

64 FORD FALCON 2 DOOR hardtop, Hp 289, first 4 speed shifter, A-1 shape and running order, $1,700. Phone 384-7585.

MUST SELL 77 FORMULA Firebird, 19,000 miles, warranty available. $6300. 479-0639 evenings.

1978 CADILLAC DEVILLE, 4 door Sedan, fully loaded. 1,500 miles. Like new. Best cash offer. 598-3073 after 6.

'76 AMC PACER DELUXE, EXcellent condition. Good mileage. 19,000 miles. $3600 or best offer. 595-7668.

1977 FIREBIRD TRANS AM, power steering, power brakes, power windows, automatic, $8000 or best offer. 478-2633.

74 THUNDERBIRD, FULLY loaded, asking $4900. Will consider four door in trade. 388-6275 pager 846 or 385-6858.

1976 GRANADA 4 DOOR SEDAN, excellent condition. Must sell buying new Van. 478-9575, 479-2062, 479-1463.

ECONOMY SPECIAL, 69 FORD Cortina, automatic, good tires, runs well, some rust, $500 or best offer. 595-5569.

'67 MUSTANG FASTBACK GT, straight axle, tilt front end, custom paint. Hi-performance and more. $4950. 658-8005. No triflers.

1970 PLYMOUTH 318, AUTOmatic, power steering, power brakes, very good condition, $1150. 385-4117 or 384-3979.

RARE 55 METEOR 2 DOOR station wagon, power steering, radio, clock, V8, good shape, 382-5316, evenings.

1972 DART, 4-DOOR, POWER steering, power brakes, all set for winter, looks like new, only $2300. 478-1400.

1975 RABBIT, 4 DOOR DELUXE, automatic, low mileage, like new condition, 388-6275 pager 806 or 642-3152.

1977 MAZDA GLC 2 DOOR hatchback, 15,500 miles, radio, snows, $3400, or best offer, 386-3756.

76 CORONET 400, AUTO, power steering, power brakes, 4 door, good shape. Asking $2400. 383-5872.

1974 TOYOTA CORONA, 4 DOOR Sedan, automatic, low mileage, excellent condition, asking price $2995. 592-3641

1974 TOYOTA CORONA, 2 door, 4 speed, 49,000 miles. Looks brand new. Sacrifice $2,250. 598-8394.

1967 CHEVY II SS, BUCKET seats, 283, 70,000 miles. May be seen at 3529 Savannah. $2000 or best offer. 384-5376.

1976 PINTO STATIONWAGON, 4 speed, deluxe interior, AM FM cassette, $2995. 595-7332, after 5pm.

69 MERCURY MARAUDER V8 automatic, 2 door hard-top, power steering, power brakes, good condition, $1500, 652-2861.

MUST SELL 1974 TOYOTA COrona Mark II, 2 door hardtop, automatic, power steering, plus more. Please phone 595-1781

69 ROADRUNNER, EXCELlent condition, selling cheap! Make an offer. 598-7841.

'66 RAMBLER, MECHANICALY sound, no rust. Offers. 385-1201.

OFFERS UNTIL NOVEMBER 30th on 1977 Camaro. 477-7739.

'65 COMET, V8 STANDARD, asking $450. 743-9294

'73 ASTRE, GOOD CONDITION, asking $630. 743-9294.

150 CARS FOR SALE

71 CUTLASS SUPREME, power brakes, power steering, power windows, 350 4 barrel, automatic, excellent condition, offers. 477-9456

1974 VOLKSWAGEN SUPER Beetle, excellent engine, body, radio, gas heater. Needs front fender. Value $2000. First $450 takes. 656-6179.

'67 PARISIENNE, 4 DOOR hardtop, vinyl roof, power brakes, power steering, new front brakes and new rear tires. Well kept, $750. 479-1434.

1976 HONDA HATCHBACK, 4 speed, radio. Excellent. $2785. 384-1721, 592-3121. Sports Classic Cars, 640 Hillside. D00244A.

MUST SELL, 73 VEGA, 4 SPEED standard, 40,000 miles, radio, 8 track tape deck, Excellent condition. $2000. 385-3924 after 7 pm.

151 SPORT, IMPORT CARS

INDY 500
Pace car. Brand new 1978 Corvette, every conceivable option included, $27,500. GARDEN CITY AUTO SALES LTD., 2978 Douglas, 382-9111, D-01319A.

RX-7
1979 Mazda RX-7's for immediate delivery, selected colors and equipment. For more information call Pedro Arrais 385-1451, 383-7626. DL020738

1977 CAMERO Z28 LT. POWER steering, power brakes, power windows and locks. Handling package, tilt wheel, AM 8 track stereo. Many other options. Only 11,500 miles. $8000 or best offer. 386-1670 after 5pm

PACE CAR
Never licensed, 4 spd. With all the options. What more can be said. New. YATES AUTO SALES, 950 Yates St., 388-7722. D-0161A.

FIAT OWNERS
Are you unhappy with your present service? If so, contact Eurocar 731 Pembroke St. 383-3626.

71 MINI 15,000 MILES ON FACtory rebuilt Cooper S engine, economical but fast. Tape deck. Needs clutch. $1400 or best offer. 592-3193.

'76 CELICA LIFTBACK, EXcellent condition, low mileage, stereo, mags. Asking $5600. 385-5660.

SUPER OPEL GT, 1971, BLUE, new brakes, tires and battery, great shape, $3250. 384-0673 or 383-9082 after 5.

1976 BMW 530I FOR SALE, EXcellent condition, $11,500. 28,000 miles. Eves. 385-9395, days, 388-9621 Leave message for Clarice.

1967 DODGE R-T, BEAUTIFUL original condition, low mileage. $2400, firm. 384-3498.

1966 MERCEDES 230SL. A prestigious classic, virtually flawless. Serious callers only. After 6 pm, 652-4650.

1975 TR6, YELLOW, 25,000 miles, new tires, AM FM, VCAA inspected, thoroughly winterized. $5200. 383-5782

1959 JAGUAR MK1 SEDAN, rusty, few spare parts. $2000. 386-7256.

1970 BOSS 302 MUSTANG, OVER $7000 invested. Sell for $5500. 479-5116.

1970 MINI COOPER, NEW tires, mags, tested, customized body. 479-6341

1959 MERCEDES 220S, EXCELlent condition, $3200. 598-7324 after 5 pm.

1970 TR6, NEW TIRES, SNOW tires, am-fm radio, offers. 721-3977 after 6 pm.

1972 BMW BAVARIA, PERFECT condition, private sale. 746-4859. Duncan.

1963 AUSTIN HEALY SPRITE. $650. 385-7626, after 5 477-3991.

$4500. 78 HONDA HATCHBACK. 479-9280.

'69 TR250, ASKING $1,000. '62 TR4 for parts. 595-1742.

64 MGB OFFERS, 479-2269 Between 4-7:30.

154 TRUCKS, BUSES AND VANS

75 EL CAMINO
350 Auto, P.S., P.B., tilt steering, cruise control, swivel buckets, console, canopy, rally wheels, vinyl roof, radials, factory air shocks and trailer hitch. This vehicle is white with burgandy roof and interior with only 35,000 miles and must be seen. PAINTER MOTORS LTD. 1513 Quadra at Pandora 385-0122. D-0346A.

1976 DODGE MAXI-VAN, LOW mileage, 440 V8, power steering, power brakes, air, cruise control, am-fm 8 track. Complete custom interior, 4 captain chairs, bay windows, radial TAs and much more. 478-3196

'65 GMC, 57 PASSENGER Bluebird Bus, partly camperized, good shape, 327 with 5 speed, 4 new drums, extensive mechanical improvements. Useful business or pleasure, $3500 or best offer. 112-337-5785

1965 INTERNATIONAL METRO Van. Excellent mechanical condition, ideal for delivery or remodel for camper. Contact Bill at 388-5464, pager 615, anytime. Open to offers.

RANGER XLT
1977 Ford F350 1 ton pickup, 400 V8, automatic, power steering, power brakes, Super Camper Special, 9900 GVW, 17,000 miles. Asking $7250. 478-3674

1972 3 TON GMC, 26' VAN WITH power tailgate, excellent condition. 1975 ¾ ton GMC Sierra, power steering, power brakes, 4 speed. Low mileage, excellent condition 652-5861.

SAVE $1200! WHY BUY NEW? '78 Dodge Van, 4 months old. Warranty. Mint. Power steering, power brakes, automatic, 225 slant 6, radio and Convenience Package. $5800 firm. 592-3095.

69 CHEV ½ TON FLEETSIDE pickup, V-8, automatic, custom radials, overload springs, air shocks, neat and good working order, 80,000 miles, 318 engine, $2000. 477-5494, 6-10 pm.

77 GMC, long wheel base, V-8, auto, ps, radio, hd mirrors, hd bumper, $5875. GARDEN CITY AUTO SALES LTD., 2978 Douglas, 382-9111, D-01319A.

1975 TOYOTA PU
4 speed. Clean unit. $2,995 or best offer. B. Madsen Motors, 2604 Sooke Rd., 478-5011. D00A569A.

1976 GMC VAN, 21,000 MILES, 350 V/8, power steering, power brakes, radio, sunroof, dual batteries, fridge, stove, sink, foam insulation, $6900. 479-2719.

75 GMC SIERRA Grande, V-8, 4-spd, ps, pb, radio, $3850. GARDEN CITY AUTO SALES LTD., 2978 Douglas, 382-9111, D-01319A.

'74 FORD ½-TON, POWER steering, power brakes, air conditioned. For sale, best offer. Phone after 5, 595-4483.

'59 CHEV PICKUP, V8 STANdard, with spare engine and other parts, needs some work, asking $800. 478-6408, after 6 pm.

76 F250 RANGER XLT, 4X4, many extras, low miles, excellent condition, must be seen, 658-5458.

BUS-MOTORHOME, 1966 FORD F-800, loaded but unfinished. $5000 or offers. Duncan 746-7939, message for Doug.

1972 VW WINDOW VAN, EXcellent condition, AM/FM radio, radial tires including snows. 388-6389.

1973 DODGE MAXIVAN, power steering, power brakes, 8 track, passenger seat. Roofrack, new tires, tested. $3000. 598-6904.

FOR SALE
VANCOUVER ISLAND HOT PLATE, LADYSMITH-NORTH, GRAVEL. PHONE 837-8632.

154 TRUCKS, BUSES AND VANS

SUBURBAN MOTORS

FEDERAL SALES TAX CUT 3% ON ALL NEW '79 CARS & TRUCKS!!! AT SUBURBAN WE PASS THIS SAVING ON TO YOU!!

ALL VEHICLES FACTORY PRICED ALL SALES TAX REBATES CLEARLY MARKED!

REBATES FROM $90.40 on Bobcats Through $442.50 on 79 Lincoln

LET'S GO TRUCKIN'

78 F250 Super Cab., V8, 4 spd., P.S., P.B., radio. Camper Special $7695
78 F250. V8, 4 spd. P.S., P.B., radio. Camper Special $7295
77 F250, V8, A/T, P.S., P.B., radio $5895
77 F150. V8, A/T, P.S., P.B., radio. $5495
77 F150. V8, A/T, P.S., P.B., radio, canopy. $5395
77 F100, short box, Ranger. V8, A/T, P.S., P.B., radio, canopy. $5395
77 Toyota long box. 4 spd., radio. $4195
76 Chev., 6 pass. Sports Van. V8, A/T, P.S., P.B., radio. $4595
75 GMC Van. "6" Std., P.S., P.B. $4095
75 Chev 3/4 ton, 4x4. V8, A/T, P.S., P.B., radio. $4895
63 Dodge Club Cab. "6" A/T, P.S., P.B., radio, canopy $2295
76 Timberland, Travel-Aire Camper. 3 way fridge, jacks, etc. fit any Courier, Datsun, or Toyota pickup. SPECIAL $1895

SUBURBAN MOTORS THE HOME OF LINCOLN CONTINETAL AND MK V MARQUIS, COUGAR XR7 ZEPHYR AND FORD TRUCKS
Douglas and Saanich Rd. 386-6131 DL00863A

72 VOLKSWAGEN VAN, PARtially camperized, rebuilt motor, new clutch, good condition. $3,000. 478-0520.

1977 DODGE 1000 VAN, LONG-wheel base, automatic, side door, radio. 18,000 miles, snow tires included. $3,500. 592-7283.

76 GMC 3/4 TON CAMPER SPEcial, 454'', 4 speed manual, many extras. Very good condition. 384-3064.

1977 DODGE PICKUP, ONE owner, 20,000 miles, automatic, power steering, excellent condition. Between 4-7pm 595-3326.

'74 FORD 3/4 TON 4X4, POWER winch, excellent condition, $4695. Saunders Sales & Service, Colwood, 474-2211. DL01508

ECONOMICAL HAULER 77 Toyota 1 ton flat deck, as new, under 10,000 miles.. Asking $4500. 383-8694.

'65 FORD VAN, NEW MOTOR, trans and clutch, Keystone mags, sunroof, portholes, etc. Offers on $2,000. 721-3806

1972 WINDOW VAN, FULLY camperized, power steering, power brakes, excellent condition. 478-8861.

1975 3/4 TON, 4 SPEED, DODGE 6 pickup. Power steering, power brakes, 32,000 miles. $3600. 479-1055 after 5pm.

MUST SELL 1976 Toyota Pick-up long box, low mileage, excellent condition, will take first reasonable offer. 656-4641

1973 DODGE 1/2 TON, 318, 4 speed, short box, excellent mechanical condition. Phone 388-5762.

1967 3/4 TON GMC VAN, GREAT shape, v8 automatic, new tires, part camperized, offers over $1200 accepted. 385-4934.

FORD COURIER, MINT CONDItion, custom interior, mags, many extras. 479-4454.

1967 MERCURY 3/4 TON $950. 388-0838, 7 8p.m.

1974 DODGE WINDOW VAN, 360 V8, 4 speed, hone overdrive, many extras, Duncan, 748-2886.

1975 DATSUN SPORTS TRUCK, low mileage, good condition, $2850. 384-6035

1976 FORD 4X4, 3/4 TON WITH rebuilt transfer case, sun roof, new paint. Offers 112-246-4273

1977 FORD F150 4X4, POWER steering, power brakes, low mileage, spoke wheels and new tires, $6,450. 721-5001.

1964 FORD 3 TON CABOVER, 18' flatdeck, new motor, new brakes. $2,000 or best offer. 479-9480.

AS NEW 1977 VW WINDOW VAN. Custom interior, low mileage, 592-7095.

1976 FORD F250 4X4, 25,000 miles, excellent condition, $5700. 382-8489.

MUST SELL 1975 DATSUN pickup, many deluxe extras, offers. 595-7179.

'74 CJ6 JEEP, 27,000 MILES, $3,995, all new tires, good condition, 595-1742.

1976 FORD E250 ECONOLINE, 11 passenger van. One owner. 479-9986 except Sunday.

'72 VW WESTPHALIA VAN, EXcellent condition. Must sell, $3795. 658-1049.

1975 TOYOTA WITH CANOPY, automatic, one owner, 36,000 miles, $2850 or offers. 478-2874

72 FORD F250 4X4, 32'' INSUlated canopy, C.B., saddle tanks, $3900. 642-4365 or 642-3227.

78 CHEV VAN, SHORT WHEEL base, customized, must sell, 383-9713.

'67 CHEV SHORTBOX, 350, posi, 4 speed, mags and radials. $3500. 478-9248

'76 FORD RANGER, LOADED, 3/4 ton, $4250. Saunders Sales & Service, Colwood, 474-2211. DL01508

1975 HEAVY DUTY 1/2 TON, needs minor bodywork, 43,000 miles, $2400. 479-5116.

76 TOYOTA LONG BOX, 4 speed, radio, excellent condition. Must sell quickly. $2400. 478-0529

1969 FORD 3/4 TON, EXCELlent running order. $650 or nearest offer. 383-8628.

1971 INTERNATIONAL 3/4 TON pickup, $1500 firm. Call after 6 pm, 383-7670.

1977 CJ5, $6500 478-2810, 6-7 pm.

1 TON DODGE, 1966, 9' STEEL box with canopy. Phone 479-5379.

1966 ECONOLINE, $600. 1959 Chev 1/2 ton, offers. 385-6187

1942 FARGO PANEL, GOOD condition, $2,100. 477-5594.

1973 FORD 1/2 TON WITH canopy, $3000. 385-9504.

1964 CHEV 1/2 TON, EX-HYDRO, good condition, $550. 478-9627.

1973 GMC 3/4 TON, 4 SPEED. Good condition. $2400. 642-5331.

67 ECONOLINE, GOOD SHAPE, no rust. $700 383-1940

1978 FORD SHORT BOX 4X4, loaded, excellent condition, 19,000 kilometers, $9,000 112-245-4656

'67 CHEV 1/2-TON, NEW 350 4-speed, pearl paint, sunroof and many extras. 652-4784.

1975 TOYOTA PICKUP LONG-box with camper canopy. Only 22,000 miles and in mint condition. Radio and whitewalls. $3,495. Call John Olson 383-7137 or 112-537-9392.

158 TIRES

MICHELIN TIRES Most Types and Sizes in Stock D&D Tire 1620 BLANSHARD 382-7283

PAIR SHELL POLAR BELTED E78-14 snow tires, 4,000 miles $50; Pair Bias Jumbo D78-14 summer, warn $30. One 14'' GMC wheel and tire $10. 477-6135.

ONE PAIR MOUNTED HR70-15 studded snow tires radial. One pair mounted DR78-14 whitewall studded snow tires. 385-7626.

TWO F78-14 STUDDED SNOW tires on Ford rims, $60 or exchange for two GR78-15 on Chev rims. 658-8501.

1 PAIR UNIROYAL STEEL RAdial snow tires, GR78-15, 20% worn, mounted on rims, $120. 595-6856 after 6pm.

MICHELIN X RADIAL SNOW-tires 155x15, mounted on Volkswagen rims $75 each. Chains $25. 595-6794

FIVE TIRES AND WHEELS, 700x16 Uniroyal deep lug truck tires, excellent condition. $250. 479-3330.

SNOW TIRES 7.75X14 MOUNTed on Ford rims, also 2 rims. Phone 656-1218.

TWO WINTER STUDDED tires, used once, Dodge or Plymouth wheels, offers, 384-4818.

TRADE STAINED GLASS LAMP for pair 155-13 radial sonws. 385-4752.

C78X14 STUDDED SNOW tires, good condition, $30. After 5, 386-1725.

FOUR BF GOODRICH RAdials, TA mags on slotted T rims. $400. 385-2060

TWO GR78-14 BELTED SNOW tires, one 14'' GM wheel. Asking $50. 592-7865.

ATLAS 6.00-12 SNOW TIRES, almost new, $40. 477-7959.

4 FIAT 128 RIMS $10 EACH 743-5187 Shawnigan Lake.

TOYOTA 12'' RIMS WITH SNOW tires, $25. 477-4651.

FOUR 13'' RADIALS, $60. 382-3084.

2 G78X14 BELTED SNOW TIRES on Plymouth rims, $40. 658-5377.

4 CHEV WHEELS 15X6, 4 OLDS wheels 14X6. $10 each. Or $30 set. 388-9188.

TWO SNOW TIRES, A78-13 tubeless, with rims, nearly new, $50 pair. 477-7666.

WANTED: TWO 175-15 RADIAL snow tires, 658-5479.

TWO 12'' SNOW TIRES, EXCELlent condition, on rims for Datsun 1200, $50. 642-3468.

160 PARTS, ACCESSORIES

AUTO AUDIO!! Christmas special - 5 band Graphic equalizer, 25 watts per channel, $150 completely installed. We also have a large selection of trade-ins, demos, and used decks at more than reasonable prices. Victoria Auto Radio The Car Stereo Specialists 708 Discovery St. behind Loomis Armoured Car 383-7017

HABITAT'S EQUIPMENT CENTRE 994 GOLDSTREAM AVE. 478-0811 D01978A
REBUILT ENGINES SALE
Ex: 1968 - 170 C.I.D. Dodge, $515 (Exchange)
1967 — 74 350 C.I.D. Chev $670. (Exchange)
18 Months or 18,000 miles warranty. Call Tony for your estimate. EASY FINANCING

CAR STEREO For all your car sound requirements. Radio, cassette players, speakers, CB units etc. Expert installation available. We service CB units. B.C. SOUND & RADIO SERVICE 931 FORT 383-4731

RADIATOR REPAIRS, FAST top quality repairs at Maurice's Auto Body, 427 Beta St., phone 386-3381 or 384-8094. Located behind the Burnside Pay and Save Gas Station.

VICTORIA 4-WHEEL DRIVE FREE WHEELING HUBS for any make of 4-wheel drive. D-13531. 597 Hillside at Rock Bay 386-6511

THREE FENDERS WITH lights, front hood, right passenger door, one wiper assembly from 69 VW. All in good condition. $100. 598-4759.

REVOLUTION MAGS FOR Capri, Mustang, Cortina. Trade for mags to fit Fiat or sell $175. 383-2867.

FOUR 8.25 X 16.5 8 STUD wheels, $100, 4 cylinder Willes F head engine, $100; 474-1793 after 6 weekdays.

TWO SEARS RADIALS AND mags to fit Dodge or Ford plus one set of headers to fit 1970 351 Cleveland. 479-5116.

1968 BUICK 350 4 BBL. V-8 ENgine with rebuilt 3-speed auto., $125. 1966 Chev 230 6 cyl. engine with 2-speed auto., $125. 658-5235 days.

ORIGINAL ALUMINUM CORvette manifold for dual Carters, excellent condition. $100. 383-9729, 385-2936.

MOST PARTS FOR '71 FORD LTD, 400 motor. '75 Vega, 27,000 miles and '68 Alpine, good motor. 743-9294.

'57 CHEV PARTS, FENDERS, radio, clocks, transmission, doors, and lots more. 656-4282.

67 PLYMOUTH, MAGS, TAC. etc. for parts. Call after 5, 595-2015.

WANTED INTERNATIONAL Scout rear end or parts. 386-8435 or 478-5230.

WRECKING 1967 FORD, 2 DOOR hardtop, parts available. 595-6894

1.94 HEADS AND CHEV BLOCK and parts for 350 Chev (block done) Call 386-6249, Kelly.

FORD C6 TRANSMISSION, good condition, asking $150. 477-4630.

NEW FROM VAN, BLUE bench, two single seats, pedestals. 592-7957.

DUAL TRUCK TIRE CHAINS, 2 sets new 10.00x22, triple side, $125 set, 477-6083.

SET OF 5 3/4'' CB HEADLIGHTS, new, $70, 2 months old, for $35. 658-5377.

WANTED: ALUMINUM V8 ENgine, Rover, Buick, etc. After 5 pm, 477-4343.

66 RAMBLER CLASSIC, EXcellent engine and body parts. Must sell. Cheap. 479-2307

LOW MILEAGE ON 350 4-BOLT mains motor, turbo 400 transmission. Offers. 592-3912.

396 COMPLETE AND STOCK, $300. Muntzi M21 4-speed, $250. 69 VW 40 hp. $50. 479-0279.

GOOD OLDS 425 WITH 3 SPEED hydro and running gear. 656-4745.

WANTED: STEERING SHAFT from '65-66 Chev, 1/2 or 3/4 ton. 477-5150.

WANTED: LEFT FRONT fender for 1966 Rambler Ambassador two door. 479-0166.

TRADE MODEL T FORD parts, wanted: 26-27 model T hood. 656-2405.

1956 CHEV $100 OR NEAREST offer, 383-1558

'63 CHEVY II FOR PARTS, EXcellent shape. 478-9636 After 5.

TWO 64 VAUXHALLS, ONE running. 656-6598.

TWO 14'' RIMS FOR SALE. $25., 902 Taftersal Drive.

GMC HEADERS FOR 396, 400 OR 454, $65. 386-3711.

62 MG MIDGET FOR PARTS. Motor, hard top, etc. 652-4735.

65 IMPALA SUPER SPORT, parts. 479-4439

'74 FORD 4X4, HEAVY DUTY 1/2 ton for sale. 642-3958.

75 ASTRE 2 BARREL CARB and manifold. 386-0557.

CHEV 250 WITH TRANS. 385-4858 $150 firm.

HIGHBACK BUCKET SEATS, black, $150 or offers. 382-1110.

283 AND 4 SPEED TRUCK transmission, offers. 642-3723

1959 MERCEDES FOR PARTS, $800. 598-7374 after 5 pm.

289 RUNS GOOD. 478-1663.

WANTED: 3/4 SIZE VAN BENCH seat, 479-1842.

NEW SPITFIRE HARDTOP, fits '74-'78 models. 592-1741.

F-100 4X4 COMPONENTS. 721-5290 after 6 pm.

162 AUTO REPAIRS, SERVICE and TOWING

CERTIFIED MECHANIC WILL do any car repairs for low prices. Valve grind for V-8 $295, six cylinders, $195, 4 cylinders, $135, VW $150 including parts. Complete overhaul for VW, $295 including parts. All work guaranteed call anytime 383-6686

DARYL'S MOBILE AUTO REPAIRS AND SERVICE At your home or business. 24-hour emergency service. Phone 388-4436. Special rates for Old Age Pensioners

ADVANCE RADIATORS Cooling System Specialists Expert 1 day service 386-2334 2-731 Pembroke St.

SCRAP CARS HAULED Associated, 478-9571.

SCRAP CARS REMOVED. REAsonable. 474-1778.

164 AUTO BODY AND PAINTING

SAVE ON THE COST OF YOUR deductable on Insurance Collision repairs. Take advantage of our DISAPPEARING DEDUCTABLE PLAN which can provide savings from $20 to $300. Phone AUTO CRAFT COLLISION 478-0021. Complete collision repairs. Courtesy cars.

166 CARS AND TRUCKS WANTED

NEVER SELL YOUR CAR UNTIL YOU HAVE OUR OFFER INSTANT CASH! DePape Motors Ltd. 779 Pandora 384-8035

UP TO $1,500 CASH FOR PARtially or fully camperized window Van. 385-4570 after 5 pm.

WANTED: VOLVO 544 IN RUNning condition for cash. 386-0902

WANTED: 1974 Z28 4-SPEED, 642-5487. Ask for Randy after 4.

WE PAY the Highest Prices for Your Clean Used Car TRY US—YOU'LL BE SURPRISED! CONTACT CARL SPICER Used car mgr. Empress Pontiac Buick GMC LTD. 382-7121 dl01227A

Esquimalt Automart PAYS High Prices FOR LATE MODEL USED CARS 480 Esquimalt Rd 382-7195

Top Dollar FOR TOP CLEAN CARS Contact: BRUCE LOCKHART CORNELL-CHEV-OLDS 3050 Douglas 385-5777

WANTED Where are those $100-$300 autos? THRIFTY AUTO SALES DL02205A 384-5626

WANTED PICKUP TRUCKS GARDEN CITY AUTO CENTRE 382-9111 2978 Douglas

CASH FOR GOOD, CLEAN USED CARS THOMAS PLIMLEY LTD. 1010 Yates St. 382-9121

WANTED VW Beetles, vans or campers — Call Douglas Volkswagen, 388-5466. DL-00341A.

VW STATIONWAGEN (OLDER pre 1970 preferred) motor and body must be sound, no rust. 386-7916

WANTED: 3/4 TON CHEV OR Ford, have $3500-$4000 cash. Prefer 4 speed box, would consider 4x4. 652-5554

'66/'67 VOLVO STATION wagon, no rust, good condition. 658-8501.

168 CAMPERS, TRAILERS and MOTOR HOMES

LOGAN'S RV MOTORHOMES—CAMPERS TRAILERS—CANOPY TOPS VAN CONVERSIONS

OKANAGAN SALE

'78 Van Conversion on Dodge Maxi, featuring spacious over cab bed area, fresh water toilet with holding tank, 3-way fridge, furnace, ample cupboards. Beautifully finished.
Regular price $15,995
Sale price $14,595
You save $ 1,400

'78 16-foot trailer, flush toilet and holding tank, fridge, furnace, 12-volt convertor, and spacious floor plan. All wiring included.
Regular price $5,595
Sale price $4,895
You save $ 700

'77 (new) 13-foot trailer, fridge, furnace, bubble roof and low profile. Ideal for compact cars, all wiring included.
Regular price $3,695
Sale price $2,995
You save $ 700

'78 8-ft. Camper, fridge, furnace, screen door, escape hatch, 110 V. and city water.
Regular price $3,600
Sale price $3,300
You save $ 300

Trade Specials
77 Okanagan 8'9 Camper very clean, fridge, furnace, toilet, hydraulic jacks, 2 tanks, extra insulation, carpet $3,695
Import Truck Camperette $695
Vanguard canopy top with roof rack. $225.

Parts Specials
R.V. Anti Freeze gal. $ 4.50
Fire Extinguishers $11.95
2-Burner hot plates $31.95
Coleman, 3-burner ovens $188.95
Hydraulic jacks, set $199.95

—REPAIRS— WE — Install hitches — Wire your vehicle for trailer or camper — Install appliances.
OPEN (Mon.-Fri.) 9-6 p.m. 650 Burnside East near Douglas D-00287A
384-0213

DOMINION MOTORS HOME OF
—LAYTON Trailers
—KIT Campers
—CHINOOK Motor Homes
—LITTLE CHIEF Toyota Motor Homes

They Gotta Go
77—DODGE XTC VAN 2 burner with oven, 3 way fridge, furnace. Sleeps 4. Motor air conditioning, cruise control, 21,000 KM. Excellent condition. $12,295
76—BRITTANY MOTORHOME 4 burner stove c/w oven — large fridge 3 way, roomy galley, swivel chairs, full bathroom, TV antenna etc. $16,950
73—COURIER & DATSUN CAMPER 33,000 careful miles — air shocks, 3 burner plate, icebox, porta potti $3,495
Layton Trailers 24'-19'-17'
PARTS, ACCESSORIES REPAIRS HOURS OPEN Mon. to Sat., 8 A.M. to 5 P.M. Dealer Licence Number D-00448A 1703 BLANSHARD ST. (Across from Hudson's Bay parking lot), Victoria, B.C. 385-5012

1977, 22' EMPEROR MOTOR home. Asking $17,000. Has less than 9000 miles. 592-3248

1975 MAVERICK HARDTOP trailer, good condition, $1000 or offers, Mary at 383-0697.

1969 ECONOLINE, FULLY camperized van, double sinks, furnace, $2500 748-5155

WANTED: OKANANAGAN camper for import longbox. 382-8509.

1973 FORD CAMPER SPECIAL Truck, 11' Vanguard camper. Phone 382-9857, after 6.

1976 26' TRAVEL TRAILER, SEperate bed, 3 piece bath, furnace, fridge, $4500, 478-0653 after 5.

PEDEN RECREATIONAL VEHICLE LTD. VANGUARD Campers—Motorhome—Trailers TIOGA Motorhomes —TRIPLE E— —Motor Homes— REPAIRS Consignment Sales RENTALS Van Tops Installed PEDEN R.V. LTD. 386-3464 2855 QUESNEL ST. D-01950A Behind Empress Pontiac Buick

Fennell's TRAILER SUPPLIES LTD. PROPANE — REPAIRS AND APPLIANCE SERVICE Custom Building and Van Conversions Large Parts and Accessories Store 652-3941 Mon.-Sat. 9 to 5 Sun. 12 to 4 6459 Patricia Bay Hwy.

YEAREND CLEARANCE
31' EDSON Road Ranger 5th wheel (1976).
30' and 35' IMPALLA park model trailers (1977).
23' TRAVELUX (Airstream type) (1975)
19' TRAVELAIRE
(2) 13' BOLERS (1972) light-weight
20' UNIK motorhome, auto., cruise control.
3 Utility Trailers.
12' CAMPER on 1 ton Mercury truck chassis (mini motor home)
CARTOP CAMPER
CAMPERS from 8'-10 1/2'
Most Units fully equipped and in very good condition.
ZODIAC RV Sales and Service 474-2821 1080 Goldstream DL02161A Langford

RAVEN R.V.'s Van Conversions Custom Building We also manufacture CANOPIES The best selection in town at 10% discount for November We install van tops for $97.12 4099 Tuxedo 479-3178

IMPALA CAMPING WORLD APOLLO OTTO BOLER LIONEL WINNEBAGO FLEETCRAFT SUNDOWNER HOLIDAIRE LEISURECRAFT CANOPY TOPS — ACCESSORIES PAT BAY HWY. SIDNEY 656-5504 MDL 248B ALL OFFERS CONSIDERED TRADES WELCOME OPEN 7 DAYS

EXPLOSIVE and toxic fume detectors for Boat and Motorhome. DETECTS—GAS, PROPANE, SMOKE, CARBON MONOXIDE, METHANE ALCOHOL and many other toxic and explosive fumes. Available at most Marine and Motorhome dealers, or AUDIOTRONICS ENT. LTD. 631 Fort St. 385-0911 $69.95.........$69.95

COASTLINE Trailer Centre (Across from Suburban Mtrs.) 3388 Douglas St. Travelaire — Frontier — Rustler Campers, Trailers, Mtr. Homes, Vans. SERVICE & PARTS 382-6102

LOGAN'S RV OKANAGAN Motorhomes — Campers Trailers — Canopy Tops RV Anti-freeze $4.50 gal. — REPAIRS — "WE INSTALL HITCHES" Open Mon.-Fri. 9-6 p.m. 650 Burnside, near Douglas 384-0213 D-00287A

DOGWOOD TRAILER SALES PARTS—PROPANE WESTERN WILDERNESS Campers WILDERNESS KOMFORT Trailers 2630 Deville Road Highway 1 at Millstream 478-6841 DL-00421A

FOR RENT OR SALE MOTORHOMES WEEKLY — MONTHLY GARDEN CITY AUTO SALES LTD, 2978 Douglas, 382-9111. D-01319A.

AMERICAN MODEL 11 1/2' camper, fully equipped, shower, hot water, furnace, fridge and oven, $4100 or offers. '71 GMC 3/4 ton, perfect shape, fully equipped for camper, $3000 firm. Will sell separate or together. 595-3603.

LEAVING THE COUNTRY. Must sell van conversion 69 Econoline, one ton 302 automatic, pop-up top, AM-FM tape, CB. Any reasonable offer accepted. 383-8985.

USED ONLY 2 MONTHS, 16' frontier trailer, sleeps 4, 3 way fridge, furnace stove, replacement price $5600. Asking $4400. 748-2898.

FOR SALE OR RENT 1978 24' country cruiser, used five months, air conditioning, awning, rear bedroom, sleeps seven. Open to offers. 748-5155

1974 11' SECURITY CAMPER, self contained with Jacks. 3 burner stove and oven. 3 way fridge, furnace and flush toilet. $3,000 or offers, 592-7753.

8' WEEK-N-DER CAMPER, 3 way fridge, oven and furnace, nice condition. $2500. View at 950 North Park. Call 479-1055 after 5pm

1978 VOLKSWAGEN WESTPHAlia Camper Special Edition, 6,000 KM/4,000 miles. $10,000 firm. 598-3073 after 6.

72 FORD VAN, RAISED ROOF, factory camperized, toilet, fridge, stove and heater. Sleeps 4. $5500. 598-5659.

WE WILL BUY YOUR GOOD used Rec. Vehicle. Peden R.V. Ltd., 2855 Quesnel St., 386-3464.

FOR RENT: 21' WINNEBAGO motorhome, low winter rates. 477-2704.

'77 VANGUARD, 3,000 MILES, like new condition, phone anytime 477-8001.

17' 71 LARK, ELECTRIC brakes, self contained. $2,500. 478-5274.

TRADE-INS
11' VANGUARD ('76) toilet model $4595
20 1/2' TERRY ('75) fully self contained double windows $5495
Still Some 78 NOMADS at Great Prices
Repairs-Service Parts — Accessories PROPANE All at BOB'S MOBILE HOMES LTD. 25 Crease 386-3623 DL 00414A

17' TRAVEL TRAILER, INcludes furnace, fridge, washroom, sleeps 4, $1,250. 474-2638.

MOTORHOME FOR RENT, BY day, week, month, 479-3505, 479-6344.

8' CAMPERETTE, SINK, stove, ice box, lights, plenty of cupboards. 478-4393.

ARDTOP TENT TRAILER, offers. 382-3454.

8' BUCANEER CAMPER, sleeps 4, offers. 658-5046

TRAILERS FOR RENT, WINter rates, week or month. 16 to 23'. 384-4818.

169 MOBILE HOMES AND PARKS

WINTER IS HERE AND SO IS TWIN OAKS Only 3 sites left for your new prefabricated home. Complete with skirting, sundecks, shed, paving, landscaping and much more! Visit our Rep on location at 1498 Admirals Rd. 2-4, 7 days/wk. Display homes in Langford 2744 Spencer Rd. Open daily till 8, Fri., Sat., Sun. till 5. Be in before Christmas. Call 474-2154. Buy Right Homes Ltd. D01927

FOR SALE On secluded, rented lot, close tp airport (9001 W. Saanich Rd.) 1968-12X52 (2) bedroom (General) mobile home (fully furnished). Includes: Maytag washer and dryer, hide-a-bed and cabinet stereo. $11,000 firm. Phone collect 403-873-6425 between 7pm and 9pm. Immediate possession.

MOBILE, 5 LARGE ROOMS, OIL furnace, fireplace, basement workshop, carport, garden. Fully furnished, quality furniture, carpets, drapes, linen, dishes, etc. Many extras. Quiet adult park. 478-7965

DELUXE AMBASSADOR 2 bdrm. and den, 1 1/2 baths, beautiful location and landscaping. Adults only. Call Keith at 478-6434 or 478-0034. Admiral Homes Ltd., DL-0134438.

$223.50/MO. OWNS! Incl. pad rent! 68x12, Landscaped, fenced, treed, beautiful local park. Buyright 474-2154. D01927. Best buy homes! Call now!

DOUBLEWIDE $16,950 What's wrong with the home?? Nothing!! Just a very anxious seller. Buyright. 474-2154, D01927.

COLWOOD CORNERS! Walk to everywhere! On bus! Large 12 wide, additions, decks, yard! Buyright 474-2154. D01927.

PEANUTS! Thats all it will cost to get into this beauty on local bus! $7500! Buyright 474-2154. D01927.

A REAL BUY, $31,900 FOR NEW 24x52 double wide, ready to move in. Small pet welcome. 478-1315 or 383-0750.

BEAUTIFUL TREED SPOT, ready to move in, new 14x52, furnished. $18,900. 478-1315 or 383-0750.

$15,900 BANK TERMS, 12X60 2 bedroom, 4 appliances, 5 mile circle. Move in today. 388-5464 #541.

1974 GENDAL 12X68 WITH TIpout, 3 bedroom, sundeck and addition, $15,500 or best offer. 112-743-2622.

DELUXE 76 HOMCO 12X68 3 bedrooms, sundeck. Offers. 642-3020.

MOBILE TRAILER SPACE TO rent, quiet park, no pets. 642-5625.

24X52 LOADED! Carport, workshop, 5 appl, fireplace! Buyright 474-2154 D01927.

HANDYMAN'S SPECIAL 12 X 56. Any offer considered! Call Buyright, 474-2154. D01927.

68X12 ON BUS! Carport, addition, 4 appl, workshop, sundeck, fruit trees, more! Buyright 474-2154. D01927.

190 ROOM and BOARD

OAK BAY GUEST HOUSE 1052 NEWPORT Now under new management, rooms with private bath, excellent meals, close to ocean, bus route, etc. Monthly rates start at $300. Apply above address or phone 598-3812, 595-6963.

CRAIGMYLE GUEST HOUSE, full board or bed and breakfast. Daily, weekly, monthly. Family coming for Christmas? Wondering where to put them? Give us a call at 595-5411.

FURNISHED ROOM WITH board in family home in Marigold district. Ideal for female student or unwed mother. $250. 479-6525.

ROOM AND BOARD FOR SEnior citizens, 60 years or over, monthly rate, $260. Phone for appointment. 383-3460. #40-110-69-009

VACANCY FOR SENIOR CITIzen or Senior Citizen couple, 521 Linden Ave. Phone 479-5379.

193 ROOMS TO RENT

DOMINION HOTEL Rooms from $50 per week to $175 per mo. with TV and maid service at our full facility downtown hotel, close to all buses. 384-4136, 759 Yates St. Division of Wells Fargo.

LOW RATES MAID SERVICE rooms by day, week or month. Singles from $40. per week, $125. per month. The James Bay Inn, 270 Government St., 384-7151

BEACON HILL PARK ONE block away and shopping close by. Furnished room, share bath, all appliances and utilities included in rent of $105 per month. Phone 477-0073, after 5 pm.

AVAILABLE IMMEDIATELY furnished, carpeted, share facilities. $85. 385-0307.

ROOM FOR RENT IMMEDIately, $100 per month, share all facilities. 478-6010 or 385-0719.

DOUGLAS HOTEL, $180. PER mo. $50. per week. Bath and TV.

194 ROOMS WANTED

RETIRED COUPLE REQUIRE bedsitting room with kitchen, downtown area, reasonable. 477-8568.

197 HOUSEKEEPING ROOMS TO RENT

ESQUIMALT AREA, BUS AT door, private entrance, furnished, all utilities, colour TV. 384-4074

RITZ HOTEL—DOWNTOWN Elevator service T.V. lounge 710 Fort St. 383-1021

FOR WORKING GIRL IN ROCKland mansion, furnished, wall to wall carpets, private entrance, share huge gourmet kitchen, $130. 595-7874 or 595-8496.

RICHARDSON OFF COOK, housekeeping 3 rooms, furnished, light cooking, fridge, quiet single working person or student. References. 385-7052 after 6.

3 FURNISHED ROOMS, $90, $100 and, $115, near Jubilee, fridge, stoves, available Dec 1st, 595-0152.

FURNISHED ROOM WITH fridge, share kitchen and bath, $98. Nice house, 384-4370 or 598-5584 after 6.

NEAR FORT-COOK, FRIDGE, stove, sink, cablevision. Fully furnished. 384-5920.

2 ROOM SUITE, CLEAN, NICEly furnished, quiet. Heat, light included. $105. 386-0065.

BRIGHT BEDROOM, CLOSE TO town, utilities included, no pets, $100. 2319 Wark Street, 382-5521.

CLEAN FRIDGE, STOVE, Cook/Fort area, elderly lady only, 384-7474.

CLEAN SUNNY ROOM, UTILIties included. Share bath, cooking facilities. 595-3865.

$120. FAIRFIELD, LARGE charming main floor room for lady. 479-4353.

AVAILABLE DECEMBER 1ST, for lady, Fairfield district. 382-6681

LARGE ROOM FOR QUIET working lady or student, Richmond ave. Share bath. 595-5457

FAIRFIELD, CLEAN, FULLY furnished, all utilities, fridge, stove, $125. 478-0915.

200 APARTMENTS TO RENT UNFURNISHED

BROWN BROS. on LANSHARD "People Helping People"

THE CHARLES DICKENS 243 GORGE RD. EAST
One Bedroom suites from $200.00
Two Bedroom suites from $280.00
Wall to wall carpet, heat incl. To View Call 388-6448

THE PRINCE CHARLES 215-217-219-221 GORGE RD. EAST
Bachelor suites from $160.00
One Bedroom suites from $200.00
Two Bedroom suites from $295.00
To View Please Call 382-8857

REDWOOD PARK 155-157 GORGE RD. EAST
One Bedroom suites from $200.00
Two Bedroom suites from $285.00
Pool, sauna, W/W Carpet, Heat Incl. To View Please Call 384-2858

GORDREAU APTS. 129-131-135 GORGE RD. EAST
Bachelor suites from $151.25
One Bedroom suites from $195.00
Two Bedroom suites from $285.00
W/W Carpet, Heat Inc., Swirl Pool, Sauna, Pool. To View Please Call 388-5740 or 384-9537.

For further information please contact Brown Bros. Agencies Ltd. 385-8771

Treelane Estates AT THE WATER'S EDGE Enjoy meeting your new neighbours in the congenial atmosphere of our Malahat Lounge, where the views of the city, sea, and mountains are spectacular. Join one of our bridge clubs, or the billiard group, build some shelves, in the hobby room, or just relax in our whirlpool after a sauna. This lovely lifestyle is already established here at Treelane, a very special apartment complex.
CURRENT VACANCIES
2 bedroom, ground level spacious 1162 sq. ft. with 2 balconies. $405.
2 bedrooms and den facing west. $415.
1 bedroom ground floor. $265.
Beautiful 2 bedroom Penthouse. Move in around the fireplace by Christmas $510.
103-105 GORGE RD. EAST Open daily for viewing Mon.-Fri. 10-6 PM Sat.-Sun. 12-5 PM 388-5332 Adults only — No pets.

CONCORD TWO BEDROOM SUITE, NONsmokers, Metchosin area, $260 per month utilities included. 658-5180.

NEAR NADEN Three bedroom, newly decorated. 384-7392

2 BEDROOM APARTMENT, 4th floor, elevator, heat, parking, cable included, $255. 383-2195.

2 BEDROOM APARTMENT with fireplace, Woodward's Woolco area, $250. 384-0256.

BACHELOR AND 1 BEDROOM apartments in Fernwood district. 384-8744 or 383-8813.

SMALL BACHELOR COTTAGE, Jubilee area, $165. 595-4948 after 5:30.

SMALL SELF CONTAINED bachelor suite, $135. 382-6618 mornings.

BEAUTIFUL 1 BEDROOM character suite on Rockland. 388-4143 or 598-1021.

NEAR NADEN, LARGE 1-BEDroom suite, $160. 479-2684.

GROUND FLOOR 1 BEDROOM suite. 2574 Quadra. 385-1615.

BROWN BROS. on LANSHARD "People Helping People"
ONE BEDROOM SUITES
$190.00—829 Admirals Road
$144.00—Benjamin Apts. 1711 Duchess St.
$185.00—Blackwood Manor 2664 Blackwood St.
$207.00—Continental House 464 Lampson St.
$170.00—1010 Empress St.
$215.00—830 Pembroke St.
$191.00—Skyline George Apts. 2925 Qu'Appelle St.
$205.00—Thornwood Manor 1028 Inverness Rd.
$216.00—Vista Royale 1345 Pandora Ave. Swirl Pool & Sauna
$183.00—Wellington Manor, 1670 Fort St.
TWO BEDROOM SUITES
$253.00—Continental House 464 Lampson St.
$275.00—830 Pembroke St.
$217.00—2624 Quadra St. #4
$300.00—2624 Quadra St. #5
$234.22—Skyline George Apts. 2925 Qu'Appelle St.
$280.00—Vista Royale 1345 Pandora Ave. Swirl Pool & Sauna
For further information, please contact Brown Bros. Agencies Ltd. 385-8771

WINDSOR COURT APTS. 252-254-258 Gorge Rd. E. BRIGHT SPACIOUS APTS. HEAT INCLUDED. EXCEPTIONAL RECREATION FACILITIES. Including: 50' indoor swimming pool — saunas — swirlpool — squash court — tennis court — universal gym.
1 Bed. from — $215
2 Bed. from — $275
Adults only — no pets
For information or appointments please call Resident Managers: Mr. and Mrs. Mundy 385-6075 Mrs. Pepperall Jr. 384-6305 Mrs. Pepperall Sr. 384-6103 Mr. John Johnston 386-3692 Office Mon.-Fri. 388-4555 MacArthur Park Estates

P. R. BROWN & SONS RENTALS
BACHELOR SUITES
$150.00 Verinda Manor 2639 Fifth St. 383-6364
$148.00 Seaview Towers 450 Dallas Rd. 386-9292
ONE BEDROOM SUITES
$189.00 Central Manor 1230 Fort St. 479-8027
$206.00 Cherry Blossom 310 St. James St. 385-2501
$197.00 Casa Montego Apt. 1035 Pendergast St. 385-3435
$209.89 Richardson Villa 1041 Richardson St. 388-6156
$190.00 Verinda Manor 2639 Fifth St. 383-6364
CONDOMINIUMS
$300.00 Two Bedrooms, Two Baths, Central location. Adults only. No pets. 385-3435
$350.00 Three Bedrooms, F.P., Living & Dining Rooms, Washer, Dryer, Fridge, Stove. Adults Only. No pets 385-3435
TOWNHOUSES
$295.00 to $335.00 Two and three bedrooms. Close to Park and Waterfront. 5 Minutes to town 385-3435
HOUSES
$390.00 Three bedrooms, living & dining rooms, kitchen, full basement, Garage. Fenced grounds. Shelbourne area. 385-3435
$335.00 Three bedroom, living & dining room, Carport, 1/2 basement. Fernwood area. 385-3435
$400.00 Executive — Three Bedroom, Ensuite bath. Master Bedroom — Large kitchen dining area. Living room with F.P. Dining room, Sundeck. W/W carpet. H/A Oil Heat. 385-3435

KIM Professional Management
Choice apartments, w/w carpets, drapes, fridge and stove in quiet controlled entrance buildings.
2533 DOWLER 383-2337 1 bdrm from $185
1025 KINGS 383-7633 1 bdrm from $210
1017 QUEENS 388-9780 1 bdrm from $200
960 INVERNESS 385-5292 1 bdrm from $195
JAMES BAY AREA 343 SIMCOE 385-6462 1 bach. from $180
CLOSE TO CRYSTAL POOL 900 PEMBROKE 382-0652 1 bdrm from $180 2 bdrm from $254
404 DUNDAS 384-1433 1 bdrm from $200
Available immediately, pay no rent for balance of November.
Phone apartment manager. Sorry no pets. For transportation to view Phone 386-3281, evenings and weekends 385-5292.

FAIR OAKS 3501 Savannah (corner of Cloverdale and Savannah) "Come view luxury living at an affordable price" Spacious suites available
2 BDRM $270.00 - $315.00
2 BDRM & DEN $330.00 - $345.00
FEATURING
—W to W Carpets
—30'' Appliances
—Decorative tiles and fixtures
—Controlled entrance
—Elegant finishing
—Sauna
Close to Shopping Centres, Bus Routes No Children or Pets
TO VIEW: MR. WALLACE 388-4088

2 BEDROOMS, $200 HEATED. Child welcome. Sussex, Esquimalt. 383-2478.

2 BEDROOM APARTMENT, $196 per month, Esquimalt district. 478-5691 evenings.

BACHELOR SUITE, FAIRfield area, close to stores and park, all self-contained. 384-1848.

SEASPRAY PROPERTIES LTD./ REALTOR 1911 Quadra St. 386-3124 "THE APARTMENT SPECIALISTS" Fridge, stove, w/w carpets, drapes, laundry facilities, hot water, controlled entrance and outside parking, included in rent for the following:
BACHELORS
$165—946 Balmoral Ave. 383-2045
$175—1147 View 386-3124
1-BEDROOM
$200—2902 Washington 386-2535
$205—55 Bay St. 383-7703
$190—790 Dominion 388-9781
$200-1147 View 386-3124
SOMERSET PLACE 1180 Fort New building, situated in the Fort and Cook St. area. On the bus route and close to corner stores, yet you can walk to town with ease. Some top floor units have "Vaulted Ceilings" with "Skylights" Adult Bldg. sorry no pets. 1 BR from $190. per mon. 2 BR from $285. per mon. Mr. and Mrs. Dukes Suite 104
BAYWOOD ARMS BELMONT MANOR 350-380 Belmont Rd. (Colwood) 1 MTH FREE PETS AND CHILDREN WELCOME 1-BR. $190 2-BR. $240 To view Call: 474-2915 or 474-1694
3 BEDROOM $310—2860 Sooke Lk. Rd. 386-3124
LAUREL POINT HARBOUR FRONT LUXURY Spacious 2 BR. Frost Free fridges, self-cleaning oven, dishwasher, in-suite washer and dryer, 2 full bathrooms. Facilities-clubroom, workshop, swimming pool, sauna and under cover parking $550 or $575, per month. K. B. GILES 386-3124

1-BDRM. $225 2 BDRM. $276 AVAILABLE IMMEDIATELY New Block, 1037 Wychbury. Quiet street. Resident Manager. 386-9578, Goodwyn Management. 388-7923.

TARA PLACE, THE IDEAL concept in highrise apt. living in downtown Victoria and offers the following: coloured appliances, laundry facilities, control entrance, beautiful landscaping, balconies, wall-to-wall carpeting, tennis practise area, bachelor suites only. Rent begins at $168 Phone 383-1833

PEACE & QUIET BRENTWOOD BAY A few choice 2-bedroom suites available now. From $250.00. Includes heat. Adults only. No pets. To view please call Resident Manager at 652-3437 or Oak Bay Realty 598-3321.

WATERFRONT Christie Point Apts. Admirals Rd. and Craigflower. 2 bedroom apts. from $230. Some available Dec. 1/78, sorry not pets or children. Rent includes heat, cable tv, drapes, and parking. 385-0644 or 382-0848.

TWO BDRM. SOOKE TOWNhouses, secluded large grounds but within walking distance of town. Children welcome. Rent to include light, heat, water. $300 per month. Immediate occupancy. Phone caretaker 642-4287 or British American Realty 385-1431.

PARK PLACE, 2605 WINDSOR 1 - 1 Bedrm. Gr. Fl. $399. 1 - 3 Bedrm. 3rd floor, sea view. $625 In this exclusive Condo Bldg. adjacent to sea, park in Oak Bay. For permission to view phone 385-0991. GREENBANK DESIGNS LTD.

3 BDRM RENT/SELL Family condominium near Esquimalt Plaza. Can be rented short term or purchased with 5% down plus B.C. Second or new Family Grant. Price only $27,900. BOWDEN REALTY

ONE BEDROOM, QUIET, clean, well controlled building, elevator and laundry facilities, drapes, carpet, stove, fridge, storage, balcony, cablevision, heat, water parking, close to shopping centre, bus, parks, Senior Citizens' Centre. Adults, no pets. 382-2221.

1 BDRM., $210 AVAILABLE DEC. 1 2790 CEDAR HILL RD. Modern Block with shag carpets, free hot water, heat. Res. Mgr. Roy Jarvis, 386-6805. Goodwyn Management.

SANSAR 1140 HILLSIDE AVE. 1 & 2 bedroom suites, nice clean building, convenient for bus to downtown or shopping center. Quiet, view, no pets. Manager 385-0456

ESQUIMALT Nadan area, 1340 Sussex st. Phone 386-6652. Bachelors and 1 bedroom from $160 to $194. Heat, cablevision, parking, carpeting, drapes, appliances, sauna, swirl pool, Res Manager.

2 BDRM—$250 AVAILABLE DEC. 1st 1010 McKENZIE For appointment to view, phone Mr. and Mrs. Atkinson, experienced resident Managers, 479-1407. Goodwyn Management.

PRINCESS LOUISE 310 ROBERT ST. CHILD WELCOME Large spacious 1 bedroom apartment available, heat, hot water, cablevision, parking. 384-5320 after 5.

FAIRFIELD AREA Furnished suite on Southgate St. available Dec. 1st. Ideal for working girl. Walking distance to park, town, etc. CREIGHTON PROP. MGMT. 388-4422

VILLA WEST APTS. 1 AND 2 bedroom Apts. 1 bedroom Apts. running from $176-180, 2 bedroom $228. Wall-to-wall carpet, balcony, stove, fridge, heat and cable vision included, children welcome. 788 Dominion Rd. Phone 385-9475.

VISTA VILLA 734 Lampson Dec 1st, 1 bedroom, $194-$197, includes heat, hot water, cable, wall to wall, balcony, parking, private entrance. Mature adults, child welcome. No pets. 382-3616, 384-0445.

$150 Modern bachelor suites, Craigflower Tillicum area heat, water, cable, appliances, etc. all found. No children or pets please. Available December 1st. To view phone 388-6536.

BACHELOR SUITE Main floor-December 1st. Heat, hot water, cablevision, All included, $155. 477-7884, 7-9 am, 5-7 pm.

1 BDRM. $190 879 ESQUIMALT RD. Available Dec. 1st. Heat, cable and parking included. Resident Manager, 388-5736. Goodwyn Management.

ESQUIMALT 1 bedroom, clean, quiet, modern. Handy to Naden and Dock Yards. $195 value just $183 per month, includes cable. Available Dec. 1st. 388-5464 Pager 720.

200 APARTMENTS TO RENT UNFURNISHED

$190.00. Lovely 1 br. apt. in controlled entrance bldg, close to schools, bus, shopping, town. Balcony, carpet, parking. Children welcome. Avail. now. Also 2 br in same bldg. for $250.000. Avail. Dec. 1.

$325.00. Oak Bay. Newport Ave. Lovely large ground floor 1 br. condo, with carpet, drapes, patio, heat, water. Adults. Avail. now.

$375.00. Burnside Gardens. Lovely 3 br, 1½ bath townhouse with heat, water, parking included. Small garden area. Avail. Nov. 15.

$60.00. Close to Parliament Bldgs. Bright housekeeping room for mature lady. Incl. heat, water, stove, frig. Avail. now.

$175.00. Esquimalt. Modern 1 br. apt. in elevated position. Incl. heat, cable, parking, swimming pool. Avail Dec. 1.

$300.00. Gorge. 2 br. suite in older home. Incl. heat, stove, frig, views over Gorge. Avail. Dec. 1.

PEMBERTON, HOLMES LTD.
1000 Government St. 384-8124

Park Pacific

LORD HARLEY
3220 Quadra
SORRY NO VACANCIES

SEAPORT APTS.
200 Dallas
SORRY NO VACANCIES

STADACONA CENTRE
1545 Pandora
Several large deluxe 1 bedroom with full dining area, some with fireplace. All kitchen appliances, all amenities. Adult oriented. Starting $335 monthly. Parking and cable included. Sorry no pets.

DEVON OAKS
1066 Foul Bay
SORRY NO VACANCIES

ROYAL WOODS
1005 MacKenzie
SORRY NO VACANCIES

RENTAL OFFICE
1545 PANDORA
BY APPOINTMENT ONLY
595-3132

CLOVERDALE
TOWNHOUSE COURT
991 CLOVERDALE
2-BEDROOM SUITES AND BACHELOR SUITES AVAILABLE
HEAT AND CABLE INC.
CHILDREN WELCOME
Open to View 12-7 p.m.
Contact Manager in Ste. 101
385-0814 or 385-0991
answering service
GREEN BANK DESIGNS LTD.

BROWN BROS. on LANSHARD
"People Helping People"

ELLERY APTS.
837 Ellery St.
Warm and comfortable at a very good price. Children welcome, one and two bedroom suites. $195.00 and $225.00 per month. Wall to wall carpet, heat included. Please call resident manager at 386-0045.

For further information call Brown Bros. Agencies Ltd. at 385-8771.

YOUR PLACE MANAGEMENT
1720 COOK ST. 388-7324

CUBBON RENTALS
1035 NORTH PARK
1044 BALMORAL ST.
Available — for senior renters:
Bachelor $145.
One Bedroom $195.
Includes:
— billiard room, T.V. room, and games room
— one block from lower priced supermarket
— good management assured.
To View: Call manager, Mr. Watts, St. 408 at 386-0923. For pick up at your convenience call 388-7324.

BROWN BROS. on LANSHARD
"People Helping People"

CAMPUS COURT
1631-1641 McKenzie Ave.
Something just a little different in apartment living . . . Close to University, shopping and on a direct bus line to town. One Bedroom suites from $195.00.
Please call resident Manager 477-2775

For further information please contact
Brown Bros. Agencies Ltd.
385-8771

JAMES BAY LUXURY 2 bdrm corner suite, panoramic view, sauna, pool, underground parking. Rent $405. Avail now. To view call 384-9335.
CITY BORDER/FAIRFIELD. Near stores, hospital and town. Bachelors and 1-bdrm avail. now and Dec. 1. $170 + $192. 384-9335.
JAMES BAY — 1 BR apts in completely renovated (in and out) older Victorian block. Desirable for elderly tenants. Avail. now. $184. 598-3872.
WALKING DISTANCE TO TOWN — Well-kept older block. Hsk. rm. and bach. To view call 384-5830.
PANORAMIC VIEW of Harbour. 1 bdrm suite, sauna, pool, underground parking, near park. Rent $305. Avail now. To view call 384-9335.
FAIRFIELD — 1 bdrm near shops and park. Avail. Dec. 1st. Rent $156.40. To view call 384-9335.
david burr ltd.
655 Fort St. 384-9335

CAIRN VILLA
Modern 1 and 2 bedroom, parklike setting off Old Esquimalt Rd. Heat, cablevision and parking. Mature adults only. Sorry, no pets. 383-3410.

NEAR WOODWARDS
Large one bedroom and bachelor suites in modern block from $165 including heat and cablevision. 3150 Jutland. Working hours 386-8881, after 5 658-8893.

THE SENTINEL NOW BETTER than ever, in Esquimalt, 2 bedroom suites. 382-6561 or 385-1249.

OAK BAY SENIOR CITIZENS bachelor and one bedroom apartments for non-smokers. 592-2231.

OCEAN VIEW. BEHIND PARLIAMENT. 1, 2-bedroom, bachelor. 45 Boyd. 383-6853.

200 APARTMENTS TO RENT UNFURNISHED

HERITAGE HOME LOVERS
Be the first to view Maclure Manor, designed by Sam Maclure completely renovated. We feature:
—Rockland/Fairfield area
—Wood burning fireplaces
—Leaded glass windows
—Panelling and beams
—Insulated party walls and sound deadening between floors
—Some lofts and views

10 varied suites from $250 for Bach., 1 & 2 bedrooms.

TO VIEW: 644 LINDEN AVE.
(near Richardson)
11 am - 4 pm daily

Oracle property Mgn. Ltd.
384-2633/388-7813/477-8292

STOP
Looking for a nice clean building and very reasonable rent? Our rent includes parking and, most important, your heat; a savings of $30 a month on your rent.

899 Craigflower
384-1101 384-6606
TOD-HACKETT CONSTRUCTION LTD.

DARWAI

885 DUNSMUIR
Overlooking West Bay Marina, 1 bedroom from $195-$200. Includes drapes, wall-wall carpet. Heat cable and water. Please call 384-6352.

2630 COOK ST.
1 bedrooms $180-$188 includes heat and cable. For information call 386-3609.

Cedric Steele Realty Ltd.
388-6258

PENTHOUSE!
A 3 bedroom suite with a large patio is available at Laurel Point for lease at $1250 per month or offers.
CEDRIC STEELE REALTY LTD. 388-6258

CHRISTMAS BONUS BY THE WATER
Enjoy the festive season without rental burden, pay no rent until January 1979. We have a selection of luxurious one and two bedroom suites with broadloom carpets, fully equipped kitchens, vacuum systems, and a glorious setting on the waterfront. All this just 30 minutes from downtown. Arrange for an appointment with:
ROSCOE DEVELOPMENT
642-5254

Park Pacific

DELUXE OFFICE SPACE AVAILABLE IN A HIGHRISE OFFICE HOTEL COMPLEX WITH FULL FACILITIES. 3½ ROOM EXECUTIVE OFFICE WITH OUTSTANDING VIEWS. INCLUDING HEAT — HYDRO — UNDERGROUND PARKING. AVAILABLE NOW. $530.00 PER MONTH. HARBOUR TOWERS 345 QUEBEC STREET. 385-2405.

VILLAGE GREEN
384-1955
383-1912
We have bachelor, 1 and 2 bedroom apartments and townhouses available for your immediate occupancy. Managers suite 14-119 Croft St.

OAK BAY AREA
Several large 1 and 2-bedroom suites in a new building are now available. Some have fireplaces, all have dishwashers, garburators, frost-free fridges and continuous clean oven. All of this combined with underground parking, hobby shop and billiard lounge. Make this an opportunity that is rare by todays standards. From $285 to $460 per month. Phone 595-4011 for an appointment to view.

MAPLEWOOD GREEN
3255 COOK
Two 1 bdrm suites available. Including, swimming pool, suana, billards and free heat.
382-0815 or 384-6927.

PRIVATE BEACH
Condominium with private entry. Secluded adult oriented complex, 30 mins. from downtown Victoria. 3 units available from 1000 sq. ft. to 1300 sq. ft. 2-bedroom, 2-bathroom, Vacuflor, dishwasher, fridge and stove, $350-$395. Roscoe Developments Corp. 642-5254.

PRINCESS PEMBROKE APTS
1020 PEMBROKE ST.
Near new building. Children welcome, no pets. Two 1 bedroom apts. Available Dec. 1st, $190.and $220. Call Res. Managers 382-9454 or 383-8334 anytime.
CHATEAU ROCKLAND APTS. LTD.

New $269
Available Dec. 1. Central location, 2 bedroom, 1½ baths, covered parking.

VILLA LISA
1116 QUEENS
Res. Mgr. 386-3646

CAPTAIN'S WALK APT
1357 ESQUIMALT RD.
SENIOR CITIZENS DISCOUNT
1 bedrooms from $175
2 bedrooms from $245
Some with seaview
Free covered parking available
Close to shopping, bus at door
Phone resident manager at 385-9381.
SORRY NO PETS

CRAIGHOUSE
885 CRAIGFLOWER RD.
1-bdrm. suite avail. now, $210 and up. 2 bdrm. avail. Dec. 1st. Fridge, stove, heat, hot water, drapes, w-w carpet. Vic West bus at door.
382-3480

2 BEDROOM CONDOMINIUM, 642 Admirals Road, $200 per month, child and small pet welcome. 595-7284 or 479-2216.

2 BEDROOM CONDO, CHILDREN welcome, $225, heat not included. Croft St. James Bay. 479-9216, 383-0032.

THREE, ONE BEDROOM apartments in renovated house in James Bay. No pets. $175, $185, $225. 384-8774

200 APARTMENTS TO RENT UNFURNISHED

Century 21
WESTERN HOMES
1037 Cloverdale 386-3494

NOW RENTING NEW
1-and 2-Bdrm. Suites in a luxurious apartment in a pleasant, central location. Plush carpets, unique design, balconies. Tillicum area. Avail. Nov. 15/78. Call 388-6314 for further info.

CLOSE TO HILLSIDE S/C 2 bdrm ste. Avail. Dec. 1. Call Mrs. Lund 384-9279 or 388-6314.

STADACONA PARK
Bright, self contained, 1 bedroom suite on main level of character older home adjoining park and tennis facilities, on bus routes convenient to downtown and University and ½ block from new shopping mall. Laundry facilities available, private front and rear entrance, all utilities included. 595-0765 or 595-5376.

FAIRFIELD
$102-Bed sitting room with loft-bed. $214—1 BR. kitchen own bathroom. $255—1 BR. kitchen own bathroom. Good area, close to sea, shopping, bus. Off street parking.
Smith Dobson Estates Ltd.
384-1454 595-5446

1 BED STE $187
Avail. Dec.1
2 BED. STE. $225
Avail. Jan.1
These suites are located in a very clean quiet building in the Upper Fort St. area. Please call 595-8177. Adults only, no pets.

UPPER FORT AREA NEAR JUBILEE HOSP. INDOOR POOL
We have a nice bachelor suite available Dec. 1st. in this prestige building, renting ffor only $185 per month. Please call 595-0864. Adults only, no pets.

BAY-COOK ST. MODERN, charming, clean, spacious bachelor suite with Murphy bed. Fridge, stove, heat, parking included. Quiet, mature person, $170. 382-5240.

DUNFORD AVE., 1 BEDROOM Apt., wall-to-wall carpet, rent $178 per month, no pets, no children, available Dec. 1, 1978. 974 Dunford Ave. Phone 478-3353 after 5 pm.

BACHELOR AND ONE BEDROOM apt, free parking, sauna, cable, games room, laundry facilities, very quiet, Topaz park, close to bus, theatre, shopping center, 385-1557.

AVAILABLE NOW, ONE BEDROOM suite, suitable for seniors or quiet persons. Controlled entrance, heat, hot water, cable, carpet and drapes. $210 month. 1-7pm 595-3379

HIGH QUADRA, CHARMING clean one bedroom suite with fireplace in a fine old mansion. Lovely park like surrounding. Quiet single lady. No pets. $250. 382-5240.

ONE BEDRM. BASEMENT suite, includes heat, electricity, water, $190 PM. Available Dec. 3. Call Mrs. Quinn. 386-3585 or res. 388-5042, after 5 P.M., Victoria Realty Ltd.

ROCKLAND ARMS
Deluxe two bedroom, top floor, corner, Jan 1. 1030 Linden Ave.

VERMAY MANOR
Has 1 and 2 bedroom suites available now. Adults, no pets. 385-4132, 384-9793.

VERDON MANOR
Has 2 bedroom suites available now, kids and pets O.K. 382-0332, 384-9793.

ROCKLAND ARMS
1030 Linden Ave.
Beautiful 2 bedroom corner, immediate occupancy possible.

ADULTS ONLY
Deluxe Bachelor and 1 bedroom suites. 5 minutes from downtown. 382-4650. No pets.

Near Oak Bay Junction
Clean, sunny bachelor includes wall-to-wall, parking, heat, laundry facilities, $159. 388-6262.

AVAILABLE DEC. 1ST. DELUXE 2 bedroom apartments in Greenwood Manor. 1255 Verdier Ave. Brentwood $240. 652-1524 or 388-5123.

WATERFRONT, LARGE PRIVATE porch, overlooks Gorge, 1 bedroom suite, fireplace, beams, heat and light included. Available January 1st. $225. 386-0142.

1002 GOLDSTREAM, LANGFORD, large 1-bedroom apartments, furnished or unfurnished. Available December 1 and 15. Adults, no pets. 477-3808.

LANGFORD LAKE AREA, 1220 Goldstream Ave., 2 bedroom Apt., fridge and stove included, $220. Phone 478-1721 between 9-5 pm. weekdays.

AVAILABLE IMMEDIATELY, 1-bedroom suite, wall-to-wall, heat, cable, parking. Inquire Islander Apartments, 944 Tattersall Dr. 383-5187 After 6

COLWOOD CORNERS
Bright 2 bedroom corner suite, drapes, stove, fridge, carpets, heat, parking. Baby welcome. Available January 1st. 478-0225.

1 BEDROOM, LINDEN AVENUE, quiet modern block, elevator, controlled entrance, quiet mature adults. No pets or children. 385-1779.

BACHELOR APTS. FOR DEC. 1. Rugs, heat, cable, controlled entrance, sea view. Esquimalt area. 383-5639 evenings, 385-2526 days.

Waterview 1 bdr.
Esq. Adult, no pets, vacant, $200-$220, 477-8096, John, 388-7557.

WALK TO WORK
2 bedroom, $255. 385-0077 or 658-8829.

DOWNTOWN CLEAN ONE BEDROOM apartment, $160. 1322 Broad Street, not suitable for children or pets. 386-3928.

JAMES BAY, TWO 1 BEDROOMS at $197, 2 bachelors at $165-$171. Heat, cable, and water included. 385-9443.

1 BEDROOM BASEMENT suite, Sears area, fireplace, carpeted, utilities included. Available January 1, $195. 592-3484.

VIC WEST BACHELOR APARTMENT in quiet block. Heat, water, cable, parking included. Mature Adults please. After 4 386-7245.

3800 QUADRA
2 bedroom suites from $247 per month. Includes heat, parking, cable and drapes. 382-0271.

LARGE ONE BEDROOM suite, close to Woodward's, heat and cable included, $200. 658-8893.

ESQUIMALT 1 BEDROOM, new carpets and paint, heat, water, cable, $171. No pets. 598-4490.

OLDER DECOR APT. BLDG. Small 1 bedroom self-contained suite, close to town, $175 per month, 2312 Wark St., phone 384-9243, 4-7 PM

SELF CONTAINED 3 ROOM apartment in Esquimalt, suit working girl, available December 15th, $130 a month. 383-1579

CITY CENTRE
Reduced rent for responsible couple, to caretake small apartment, 388-9942, 598-4060.

FAIRFIELD, ON BEDROOM suite, fridge and stove in older converted house, $200 per month. 383-8281.

200 APARTMENTS TO RENT UNFURNISHED

HILLSIDE AREA
Available Dec. 1st, a very nice 1 bedroom suite, renting for $198 per month including heat. For further details call 384-1738. Adults only, no pets.

VIEW ROYAL, LARGE 1 BEDROOM suite, country atmosphere, wall to wall, fridge, stove, parking and cablevision included. Seperate electric meter. Available Dec 1st. $180 per month. 479-5236.

Near Oak Bay Junction
Roomy two bedroom with character, small 9 suite block includes wall-to-wall, parking, heat, laundry facilities. $259. 388-6262.

SIR JOHN FRANKLIN APTS.
3287 Quadra St.
One bedroom deluxe suite in quiet well kept adult block, December 1st. Heat, water, cable, parking included. $234. 658-5132.

201 APARTMENTS TO RENT FURNISHED

WEEKLY DAILY
Adjacent to Parliament Buildings on quiet street. Fully furnished one bedroom suites. Phones (no charge for local calls), colour TV, saunas, pool, games room, coin laundry, utilities.
THE ROYAL SCOT INN
425 QUEBEC ST.
PHONE 388-5463

THE SAVOY
7TH FLOOR CORNER
$495.00 per month. Fully furnished spacious 1 bedroom. Two sundecks overlooking sea & mountains. Long or short term lease.
JACK MEARS
OAK BAY REALTY LTD.
RENTAL DEPARTMENT
598-3321

MAYFAIR COURT
Well furnished, modern bachelor Apt., across from Mayfair Shopping Centre, quiet surrounding, Laundry, elevator, heat, cable, water, parking, linen, dishes and TV included. Short and long term rent; $230-$250. 650 Speed Ave., 388-7337.

RIGHT DOWNTOWN
All brand new. Singles, doubles, family unit with kitchens, 1 bedroom suites with kitchenettes. All have color TV and free phones. Your room is quiet. Full facilities. All under one roof. Weekly or monthly rates. Reasonable. Royal Olympic Hotel, 642 Johnson-388-5513

BEST WESTERN TRAVELLERS INN
710 Queens Ave. at Douglas. Large units, queen size beds, colour TVs, including kitchen. Available October 1. Weekly maid service from $252 per month. Call 388-6641.

DELUXE ACCOMMODATION
Furnished bachelor and 1-bedroom suites. Maid service, answering service. Indoor heated pool, cocktail lounge, saunas, coffee shop, dining room, laundry, colored cable TV. "No pets." Coachman Inn, 229 Gorge Rd. E. Phone 388-6611.

DELUXE ACCOMMODATION
Furnished bachelor and 1-bedroom suites. Colored TV, dining room, laundry, indoor pool, hydro pool, saunas, lounge, maid service answering service. No Pets. Canterbury Inn, 310 Gorge Road. Phone 382-2151.

SHAMROCK MOTEL
Winter rates monthly-weekly. Across from Beacon Hill Park, fully furnished 1 br. suites, color TV's, kitchens, Phones, maid service, 1 blk from Empress. 385-8768.

AVAILABLE NOW, QUIET area in Esquimalt, 1 bedroom apartment with main furniture, wall to wall carpet, drapes, colored appliances, controlled entrance, elevator, laundry room, $230 per month. To view call 477-2787.

ONE BEDROOM ESQUIMALT, quiet, clean, well controlled building. Colour tv, etc. Heat, water, cable, parking included. Near shopping, bus, Rec centre. Adults only, no pets. $265. 384-8220.

ROYAL VICTORIAN MOTEL
Weekly and monthly rates, large units, some one and two bedrooms from $180 per month and $55 per week. Please call 385-5771.

ESQUIMALT-CLOSE IN
3½ Rm. apt. Available now $202. includes heat, H. water, cable, parking (laundry available) and main furniture. Dickie Agencies Ltd. 382-4312 or (383-8307 Res Mgr. call after 4:30)

LOVELY FULLY FURNISHED 1 bedroom suites, color cable TV, balcony, Queen bed. Maid service. Billiards room, pool, sauna, swirl pool, elevator, laundromat. Join us at the Oxford Castle Inn, 133 Gorge Rd. East. 388-6431.

DOWNTOWN FURNISHED STUDIO AVAILABLE IMMEDIATELY KENT APTS. 1322 BLANSHARD MATURE OLDER ADULTS NO CHILDREN NO PETS $180 592-7536.

$105
Bachelor suite, small block, Kings-Quadra, heat included. 385-0471

MICHAELANGELO APT.
1158 YATES
Rates up to $215 monthly for fully furnished bachelor suites. 383-0742.

1002 GOLDSTREAM, LANGFORD, large 1-bedroom apartments, furnished or unfurnished. Available December 1 and 15. Adults, no pets. 477-3808.

ROOMY, DELUXE SUITES; full kitchen, all utensils and linen, low weekly and monthly rates. Daffodil Inn, 680 Garbally Rd. 386-8351.

ROCKLAND HIGH LOCATION, fantastic view. 1 bedroom, fireplace. Sundeck. Partly furnished. No pets. References please. $280. 592-2265.

BACHELOR SUITE FOR RENT ideal for middleaged or retired man, walking distance to town. $110. 1026 Johnson Street, 592-7103.

CAREY RD - MCKENZIE
Small basement bachelor, suitable for 1 person. Own entrance, utilities included, $135. 386-1778 or 479-4535.

NICE BACHELOR SUITES, weekly and monthly rates, phones, colour TV, laundrymats, close to shopping center. 386-2481

1 BEDROOM BASEMENT APT, Vic West, suit single working girl, private entrance, $150 per month, 384-9534.

FANTASTIC VIEW
1 bedroom, pool, sauna, swirl pool, near Government Buildings and Park. 388-5386.

FURNISHED TWO BEDROOM suite in apartment building, Fairfield district, $230 per month. 384-1381.

ORCHARD HOUSE, BACHELOR, sauna, pool, whirlpool, parking, heat. $260. 658-8842.

FURNISHED BASEMENT suite, quiet area, available Dec. 1st, 595-5968 after 4.

FURNISHED BACHELOR suite Apply 2315 Wark St.

VIEW ROYAL 2 BEDROOM cottage, includes utilities, adults. 479-8112.

1 BEDROOM BASEMENT suite, utilities included, $170. 382-3930, 382-1385

FURNISHED BACHELOR suite, includes linen and utilities, share bathroom, $150. 595-1146.

$250, CLEAN, QUIET TWO BEDROOMS, upstairs, utilities, cable, carport. 382-9449.

BACHELOR SUITE, $145 monthly James Bay. 383-0416.

ONE BEDROOM APT, COUNTRY living. $225 month. 656-6260.

201 APARTMENTS TO RENT FURNISHED

SEMI-FURNISHED BASEMENT suite in Gorge area. $165. Utilities included. 388-4565 evenings.

202 FURNITURE TO RENT

MAIS
FURNITURE and APPLIANCES
RENT
COLOR or BLACK—WHITE TVs
FURNITURE—APPLIANCES
MICROWAVE OVEN
at PENNIES per DAY
1821 COOK
385-2435

STANDARD FURNITURE
Three Rooms from $40 per month
Immediate Delivery
382-5111 737 Yates St.

CAMOSUN
FURNITURE RENTAL
Month to Month
Piece or group
Immediate Delivery
833 Yates 383-3655

203 APARTMENTS WANTED

PROFESSIONAL MALE, 38, housetrained, does not howl at night, requires one or two bedroom apartment, or duplex in Rockland/Fairfield area. Fireplace preferred. January 1 or later. 598-8717 after 6pm

PROFESSIONAL COUPLE with 5-year-old daughter require 2-bedroom house or apartment in quiet area, January 1. Phone 383-7516, after 5:30 pm.

NON-SMOKING FEMALE, UNIVERSITY student with small dog needs a bachelor or 1 bedroom Apt. Dec. 15. Dog stays outside. Phone 383-3573.

SINGLE MALE 30, OUT OF town worker, character basement suite for December 1st, Gordon Head or Oak Bay. 383-6794

ARTIST AND YOUNG SON REQUIRE spacious, bright studio with living space, eg. bathroom, cooking facility and small room. 598-7374 after 5 pm.

WOMAN WITH HOUSEBROKEN teacup poodle needs apartment immediately, own entrance, quiet lower suite, low rental. 383-3030

ONE OR TWO BEDROOM apartment for Jan 1 for quiet, single, working girl, Rockland, Fairfield area. 385-0832 8:30-5:30 Ask for Sally

BRIGHT SPACIOUS APARTMENT in James Bay area. Phone John 382-8391.

WORKING PERSON SEEKS quiet accomodation, $230. 383-0196.

BURNT OUT, NEED PERMANENT accommodation for couple and 2 animals. 383-1977.

RESPONSIBLE COUPLE REQUIRE 2 bedroom top floor apt., $270 limit, heat included. After 5 pm., 598-4460.

204 SHARED ACCOMMODATIONS

LARGE ROOM FOR RENT IN Scenic, Ocean Side Manor House. Full use of amenities. Green house, boat house, dishwasher, etc. Prefer mature employed young adult. References required. Immediate occupancy. Please call 598-4660 Anytime.

AVAILABLE DECEMBER 1ST, room for two responsible women in large country home, covered parking and storage area, fruit trees and garden, well fenced. 656-4248 between 6-8 pm. weekdays or 656-5442 afternoons.

WORKING FEMALE WITH INTERMITTENT husband and small daughter wants to share Sidney home with 2 adults or parent and child. Humour and intelligence essential. 656-5023 mornings.

SEEKING "THREE'S COMPANY" situation. Male, 26, wants to share small home on acreage, Brentwood, $200 single, $250 double, negotiable. 652-5679.

ROOM FOR RENT IN PEACEFUL shared house in Fernwood area, vegetarian, nonsmoker, male preferred, $95. Available December 1st. 595-3647.

WOMAN NEEDED FOR LARGE co-op house, Gorge area, pets and children ok. Days 382-6020, nights 385-5340

LARGE ROOM FOR WOMAN, (child OK), $95. Basement room $45. James Bay. 388-9427.

FEMALE ROOMMATE WANTED, K-Mart Area, 721-3894 Beth.

SHARE COTTAGE IN COUNTRY. $75 monthly plus share utilities. 2605 Selwyn Rd. 478-3929

NICE ROOM IN SHARED mixed house, Queens/Quadra area. 383-4347.

SPACIOUS FURNISHED 2-BEDROOM duplex, James Bay, female. $140. 382-0562.

HOUSE TO SHARE, SAANICH, $87.50 plus ½ utilites, 388-6604.

3 ROOMS AVAILABLE IN CO-OP house, phone 384-8532.

206 DUPLEXES TO RENT

SEASPRAY
PROPERTIES LTD./ REALTOR
1911 Quadra St. 386-3124

DUPLEXES
LANGFORD
3 BRMS. W/W carpets, and appliances included.
$300 — 734 Heaslip
$300 — 952 Glenwillow
$285 — 874 Brock
$300 — 656 B Atkins

$160.00. Sooke. 3 br, 1½ bath, SxS on large lot. Incl. stove, frig.

$280.00. Langford. Modern 3 br. lower unit of 4 plex. Stove, frig, W/W carpet. Avail. now.

PEMBERTON, HOLMES LTD.
1000 Government St. 384-8124

BRAND NEW EXCEPTIONALLY large side-by-side duplex, featuring three bedrooms, 1½ bathrooms, dining room, lounge with fireplace plus wall-to-wall, numerous closets and new gold fridge and stove. Gordon Head. Close to schools. $550. 598-8755.

LARGE LOWER SUITE IN a4plex, 1 bedroom, large closets, wall to wall, stove, fridge, washer, dryer, heat and all utilities included. Good bus service and parking. No pets. Quiet persons preferred. $290. 479-8414 or 383-1304.

NEW SIDE BY SIDE DUPLEX. 3 bedrooms, living/dining room, large kitchen, 2 bathrooms, rec room. Fridge and stove. Washer-dryer hookup. Storage. Large yard. Quiet area. Available December 8th. $375. 478-4230.

2-BEDROOM, LIVING ROOM, kitchen (stove and fridge), half basement, oil furnace. Close to schools and stores, Colville area. Also 2 bedrooms, Richmond Ave. Phone for appointment, 383-3142, 9-5.

3 BEDROOM SIDE BY SIDE DUPLEX, carpets, full basement, fridge, stove, washer, dryer, Fleming St. Esquimalt. Available Dec. 1st. $334. Days 38? ?524 evenings 477-5424.

TWO BEDROOM DUPLEX, fireplace, new Bay and Quadra, $180 month. 383-2223

206 DUPLEXES TO RENT

LARGE 2½ BEDROOM LOWER duplex. Beacon Hill location. $325 monthly. Also bachelors. Seperate cottage. Same location. $195 monthly. Both immediate occupancy. 383-5441 days.

EXCELLENT VIEW, SPACIOUS upper one bedroom, appliances, heat and water. Quiet street in Vic West. Mature couple. No pets or children. $250. 384-4452.

4-BEDROOM, WALL-TO-WALL carpet, stove, fridge, close to bus line, stores and all schools, Sears and Jubilee. Available December 1st. $450. 595-4913.

ESQUIMALT AVAILABLE DECEMBER 1st, 3 bedroom, seaview, side by side duplex, with carport and basement at $350. 477-2473.

AVAILABLE IMMEDIATELY 2 bedroom side by side duplex, Langford area, no pets, $225. 478-5241, 479-2564.

2 BEDROOM DUPLEX, VIC West area, includes electric range, phone 477-1913 after 6 pm.

3 BEDROOM SIDE-BY-SIDE duplex, Langford area, no pets. $220. 478-5241 or 479-2564.

TWO BEDROOM SIDE BY SIDE, Haultain area, heat and hot water included, $320 a month. 479-9522.

FAIRFIELD, 2 BEDROOM, DINING room, fireplace, $250, available December 1st. 382-3068.

COMFORTABLE 2 BEDROOM + home, fireplace, carpeting, garage, $300. 477-6715, 595-7612.

2 BEDROOM MAIN FLOOR, one basement bachelor suite. $320. Close downtown. 382-7441.

MT. TOLMIE SLOPE
Immaculate SxS duplex, 1731 Cedar Ave. 2 bedrooms up, rec room, drive-in garage down. Carpeted, 4 appliances. Professionally landscaped. Ideal for couple or family of 3. Close to U. Vic, shopping center, schools and bus. Dec 1/78. $375, 1 year lease required. Mr. Marson 385-1411 days, 592-2939 evenings and weekends.

207 DUPLEXES WANTED TO RENT

REPSONSIBLE COUPLE REQUIRE 2 bedroom top floor or side-by-side duplex, $270 limit, heat included. After 5 pm. 598-4460.

210 HOUSES TO RENT UNFURNISHED

$250.00. Metchosin. Small 2 br. mobile with appliances in lovely ¾ acre setting. Avail. now.

$450.00. up. New luxury townhouses on 4 acres treed setting, bordering on harbour 10 min. from town. 2 and 3 br, heatilator fp, stove, frig, dishwasher, partial basements.

$750.00. Central Saanich. Secluded waterfront estate incl. 5 br, 3 bath home, tennis court, boathouse, gardener. Avail. Dec. 1. To view, call 652-5733.

$425.00. Gordon Head. 4 br. 1½ bath home with fenced yard. incl. fp, sundeck, full basement, carport. Avail. Dec. 15th.

$435.00. Central Saanich. Modern 4 br. home with fp, w/w carpet, balcony. Immaculate. Avail Jan. 1 or before.

$325.00. Town and Country area. 3 br home with fp, basement, garage, Avail. Dec. 1.

$300.00. Town and Country area. 2 br home with fp, stove, frig, basement, garage. Avail. Dec. 15.

$550.00. Gordon Head,. Lovely Tudor style 4 br, 1½ bath home with 2 fp, family rm., sundeck, appliances. Avail. Dec. 1.

Central Saanich. Modern architect designed 4 br. view executive home on 2 acres. Incl. fp, appliances, 3 horse barn. Avail. now.

PEMBERTON, HOLMES LTD.
1000 Government St. 384-8124

BROWN BROS. on LANSHARD
"People Helping People"

$350.00. 609 Speed Ave., 4 bedrooms, available immediately.

$450.00 4033 Hessington Place. Lovely 3 Br home in Gordon Head. Quiet street, close to schools. One year lease.

$280.00 1609 Morrison St. 2 Br Lower Triplex. Heat included. Available immediately.

$390.00 201-229 Ontario St. 3 Br townhouse W-W carpets.

Select U/D bordering Uplands, includes full-size range, fridge-freezer, carpets, heat and water. Separate entrance. Would suit quiet living non-smoking retired lady or couple. No pets.

$320.00 42 Kingham Place, 4 Bedroom, Full Basement, Fire Place in Living room and Rumpus, 2 Baths, Carport.

For further information call
BROWN BROS. AGENCIES LTD.
385-8771 (anytime)

(1) 5-yr.-old 4-level post and beam home on 10 acres. $400 per month. Available Dec. 1st. Located Sheringham Point Road. 12 miles beyond Sooke. (2) 2-bedroom bungalow on 16 acres. $240 per month. Located same area as #1. Available Dec. 1st. For more information contact Bill Kozak at 642-3709 or at Castle Properties Ltd. 386-6164.

IF "JUST ORDINARY" IS NOT your style — you would appreciate this delightful spacious well kept-up home in the Uplands area. 1600 sq. ft. of gracious living, WW rugs, drapes, large living room — sliding doors to glassed-in sun room — dining room, large size kitchen (dishwasher, fridge, stove). 3 bdrms, and 4-pce. bathroom (main floor). Fully finished lower floor. Large rec room (2nd fireplace). 4th bedroom, 3-pce. bath. Drive-in garage, working areas and storage space abundant. Lovely secluded grounds. Underground sprinkling. Close to buses, shopping. No pets please. Rent $650. Avail. Dec. 15th. By appointment only — references desired. Cal david burr ltd. 384-9335

Century 21
WESTERN HOMES
1037 Cloverdale 386-3494

Lovely 3 Bdrm Condo in Fairfield. All Appliances, $365.

3 Bdrm in 4-plex, Colwood, fridge-stove, $295.

Call 388-6314 for more information.

DELUXE 3-bdrm TOWNHOUSE
MORNINGSIDE WEST
GORDON HEAD AREA
1½ Bathrooms $360
2½ Bathrooms $375
Exceptional sound proofing. Low cost oil heating. W-W carpets, full basement, elec. fireplace, free water and cablevision, washer, dryer, fridge and stove in each unit. Available Dec. 1.
Phone Mr. or Mrs. Turner for viewing 477-3481
Viewings 9 a.m.-6 p.m.
Byron Price and Assoc. Ltd.
385-2458

3-BEDROOM, FULL BASEMENT, fireplace, fenced yard, Jubilee area. $325. 656-5969.

210 HOUSES TO RENT UNFURNISHED

SAANICH
Available immediately, 6—year-old 2-bedroom house on quiet street of newer homes, off Tillicum/Carey. 10 minutes from downtown Victoria. Close to schools and public transportation. Carpeted living room with fireplace, large sundeck and large yard. Fridge, range and dishwasher. No basement, except laundry room. Maximum 3 persons. References preferred. Monthly rent $330. To view, phone 479-2770 after 5:00 p.m.

RENT OR RENT TO OWN
4-bedroom older home in Esquimalt. 2 bedrooms main, 2 in bsmt. LR has fireplace, dining room has sliding door to sundeck. Solid and in good condition. Rent for $375 per month. Rent to own for $400 per month. For details phone:
Scott Kendrew
477-7284 anytime
D. F. Hanley & Associates

TILLICUM ROAD
Three bedroom bungalow, living room with fireplace, good garden with ample parking. Carpeted and kitchen applicances. Available December 1st. $385 per month. Victoria Public Savings Credit Union, 710 Broughton St, 385-1437.

AVAILABLE DECEMBER 1ST, 721 McKenzie, 3 bedroom home, renovated, 1977. ¼ of an acre of land. Nice setting, oil heat. Half basement, separate garage. Suitable for mature couple or small family. References, no pets. $375. Kasapi Construction, 386-6191

IN GLANFORD AREA, DINING room, living room with fireplace, two bedrooms plus one in full basement, garage and large fenced yard. Fridge, stove, plus other extras. Available December 1st. $875. 382-4018.

TWO BEDROOM HOUSE FOR rent. One acre property including garage, Bryn Rd. Central Saanich. Includes corral, ideal for keeping horses etc. Reasonable. Call G. Schellenberg, office 652-3937, home 477-8962

AVAILABLE NOW, A VERY clean 2 bedroom house. On over 1 acre. Stove, fridge, and some carpeting included in rent of $375 per month. References required. Call 382-2761 9-5 ask for Mr. Anderson.

2 BEDROOM UP, LIVING, DINING, kitchen, includes electric stove, automatic washer-dryer, automatic hot water and heat not included. Full basement, contains 1 large and 2 small bedrooms, 4040 Quadra. 592-4673.

WASHER AND DRYER
CHILDREN & APT. PETS OK
3 bedroom townhouse-condo, 2 bathrooms, wall to wall throughout, fridge and stove, near Gorge and Tillicum, $359. 388-6262.

1562 DESPARD, 3 BEDROOM, 2½ baths. Exciting new home for the downtown executive. Bus, schools, references. Lease/purchase option. $650, available Dec 1st. 477-5163.

DELUXE TOWNHOUSE, $450 and up, brand new, 2 and 3 bedrooms in country setting. Heatilator fireplace, fridge, stove, dishwasher, double carport, etc. Contact 388-6113 or 382-4752.

COLWOOD ⅓ ACRE
One bedroom country home, renovated, wall to wall, fireplace, appliances, most utilities, available now. References. $295 month. 479-6760

DECEMBER 1ST, COZY TWO bedroom house with family room and WW carpet. Large lot. Fenced backyard with garden. $298 per month. Drive by 976 Annie, 385-4855 after 5 pm.

SELF-CONTAINED SMALL, clean cottage, facing ocean. Excellent for one person. Available December 1st. On Cordova Bay Road $175 per month including utilities. 658-8872.

LANGFORD AREA. 3 BEDROOM, full basement, modern home. Wall to wall, drapes, major appliances, $375 per month, 652-4168.

SOOKE: 7 YEAR OLD, 3 BR, NO bsmt, fenced lot with greenhouse. 325 mo.
Mr. Bracken, 388-4271
J. H. Whittome & Co. Ltd.

NORTH SAANICH, 5 BEDROOM house on 18 acres, small barn and orchard, rural setting with views. $600 per month. 382-4218, 598-7273 evenings.

2 BEDROOM TOWNHOUSE, full basement, wall to wall, fridge and stove. 520 Crossandra Cres. (off Colmbine Way) $325 monthly. References. 598-1340.

3 BEDROOM, NO BASEMENT home in Sidney, stove and fridge, fireplace, 2 years old, available Dec. 4th $350 per month. No pets. Sidney Realty Ltd. 656-3928

MALAHAT TWO ROOM CABIN and bathroom, electric heat, completely renovated, suitable for one persn only. $150 per month. 382-7522.

OAK BAY, CLOSE TO SEA, small 2 bedrooms, full basement, living room, fireplace, remodeled kitchen, $300 per month, no pets. Apply to Victoria Press Box 598.

3 BEDROOM HOUSE, FULL basement. Separate spare room for small business, close to school, bus, shopping, $375. 474-2032.

COLWOOD
One bedroom cedar shaked cottage, semi-secluded, appliances, most utilities, available Dec 1, $175 month. 479-6760

MACHOSIN, 3 BEDROOM country home on acreage, just redecorated, $385 a month, want steady, reliable tenants who will upkeep property. 642-3723.

FOR RENT: 2 BEDROOM home, 100' of waterfront on Lake Cowichan just north of Lake Cowichan Village. 385-7055 after 4 pm.

FOR LEASE — 2 BDRM. HOUSE Town & Country area. Available Jan. 1. Responsible adults preferred. Ph. Jim Webber 382-7276, Town & Country Realty Ltd.

CENTRAL SAANICH 3 BEDROOM, large lot, carport. Immaculate condition. $425.00 per month. 388-6876.

3 BEDROOM TOWNHOUSE with basement $350 per month, outdoor swimming pool, and recreation building, 382-4218, 598-7273 evenings.

3 BEDROOM HOUSE IN LANGFORD. close to shopping and schools, available immediately. 478-6944.

DELUXE TOWNHOUSE, 3 BEDROOMS, 1½ bathrooms, pool, sauna, carpet, drapes, $430. 477-4769.

THREE BEDROOOM PLUS basement, fridge and stove, fully carpeted. $350 per month. Lease or option to buy. 383-8281.

NEW BEAUTIFULLY APPOINTED 3 bedroom basement home, 2½ baths, rock fireplace, occupancy date negotiable. $390. Wilson's Rental Management, 382-3941.

HOUSE FOR RENT, 4 BEDROOMS, close to schools and University, no pets please. Inquire at 477-8391.

3 BEDROOM HOUSE, FIREPLACE, fridge, stove, dishwasher, private yard, near Woolco. $350 per month. 383-5940.

LANGFORD AREA, SMALL three bedroom home for rent. 474-1415 after 6pm

K MART AREA, 2 BEDROOM home, January 1st, $300 per month, 388-4271, 477-5328.

SEAVIEW TRAILER PARK, mobile home for rent, 3 bedroom in downtown Sooke. 642-5491.

4 BEDROOM, DOUBLE plumbing, $300 per month, 1 block Woolco, near schools, 383-8054

IMMEDIATE 3 BEDROOM NEW townhouse, close in. 479-6936, 479-2477 evenings.

AVAILABLE 1ST OF JANUARY, 3 bedrooms, no traffic road, $350. 382-2997

2 BEDROOM, BASEMENT home, available immediately. 1321 Finlayson St. $325. 478-9458.

NEAR JUBILEE, 3 BEDROOM house, 595-8952.

210 HOUSES TO RENT UNFURNISHED

LANGFORD, REDECORATED, two bedroom, stove and fridge, oil heat, $265. 652-2176.

THREE BEDROOM HOUSE for rent available December 1st, $300 per month. 384-8958.

$280-JAMES BAY, 3 BEDROOM home, available December 1st. 477-5617

SOOKE, THREE BEDROOM, fridge, stove, washer, dryer, $300 month 386-7977 592-2811

OLD FOUR BEDROOM, OIL heat, $300, Sooke. 385-6187

SMALL 3 BEDROOM HOUSE, Sidney, $335. 479-5876.

PATIO TOWNHOUSES
Adjoining park with tennis courts. A few steps to Victoria Harbour and waterfront walkways. New 2 and 3-bedroom townhouses with private patios. Five minutes from downtown with free parking. Carpet W-W with drapes and appliances.
2 bedroom — $295.
P.R. BROWN & SONS LTD.
762 Fort St. 385-3435

WATERFRONT PATIO TOWNHOUSES
—Overlooking Victoria Harbour
—Embraced by Waterfront Park with tennis courts
—Private sunny patios
—W-W Carpets, drapes and appliances
—Free parking
—Minutes from downtown
3 BEDROOM — $335.00
724 SEA TERRACE
P.R. BROWN and SONS LTD.
762 FORT ST. 385-3435

211 HOUSES TO RENT FURNISHED

FOR RENT WITH OPTION TO buy, cosy "starter" home, fireplace, new wiring and electric heat, fenced backyard, excellent gardening. $265 or $37,900. 477-8142.

2 BED WITH SWIM POOL, sauna, therapy pool, busline, condo, $525. 388-6876.

CABIN FOR RENT IN DOWNTOWN Sooke. 642-5491.

212 HOUSES WANTED TO RENT

CHRYSLER CANADA LTD. semi retired executive, must be in Victoria 2 to 3 months. Requires furnished accommodation, Jan and Feb, Victoria or Oak Bay area. House or Large apt. Phone 386-1457 or 477-8054.

RETIRED WINNIPEG COUPLE with small dog wish to rent and look after your 2-3 bedroom home or suite west of Douglas for 6 to 8 weeks, January and February. 478-1034 evenings between 5-9.

QUIET COUPLE SEEK COUNTRY or waterfront residence, will do caretaking duties, no children, no pets, excellent references. December 1st occupancy. Write W. Merkell, 1026 Greenridge Cres.

RESPONSIBLE COUPLE WITH dog, require immediately 2 bedroom house with fireplace. Atkins Colwood Metchosin area. References, 478-2090 anytime, 642-4590 evenings.

PROFESSIONAL COUPLE with 5-year-old daughter require 2-bedroom house or apartment in quiet area, January 1. Phone 383-7516, after 5:30 pm.

URGENTLY REQUIRED BY responsible working lady, small house or cottage. Call anytime 592-6268.

WANTED HOUSE WITH BIG yard January 1st for working couple, referecs. 385-3940.

RESPONSIBLE MARRIED couple with 9 year old child desires 2 bedroom house with garage, close to schools, 386-0557.

PREPAID RENT UP TO 6 months, couple require house, quiet area, Dec. 1, $200-$300, references. Phone Grant 385-1026. Mon.-Wed.

SMALL HOUSE OR CABIN, ON acreage, in East Sooke, Sooke to Jordon River area. 642-4177 evenings

215 HALLS, WAREHOUSES STORES and OFFICES TO RENT

REALSPAN PROPERTIES LTD.
846 BROUGHTON 388-6454
WE SPECIALIZE IN LEASING

"ROYAL OAK CENTRE"
Office and retail space in the new "Royal Oak Centre" — Professional Building and Shopping Mall.

"TOWN SQUARE"
Sidney — new retail mall of 16,000 sq. ft. presently under construction — Act fast on this one.

"JUBILEE CENTRE"
1823 Fort Street — 1008 sq. ft. — $524. per month.

"NANAIMO"
New Industrial Park from 3500 to 14,000 sq. ft.

For answers to leasing, buying and other questions call us:
388-6454

SEASPRAY
PROPERTIES LTD./ REALTOR
1911 QUADRA 386-3124

OFFICES:
610 Fort., 1100 Sq. Ft.
Hartwig Court 800 Sq. Ft.
1005 Broad 2200 Sq. Ft.
3960 Quadra 1010 Sq. Ft.
824 Johnson 160 S.F. $80.
2614 Bridge 147 S.F. $110.

RETAIL/STOREFRONT
3400 Douglas 1750/2300 S.F.
Sidney 6000 Sq. Ft.
Stadacona Centre from 700 S.F.

WAREHOUSE
2614 Bridge MINI to 4500 S.F.
601 Boleskine 8200 S.F.

R. D. LAW 386-3124

1002 GOLDSTREAM, RETAIL office or storage 700-2200 sq. ft. reasonable. 477-3808 or 478-7970.

PRIME LOCATION, SIDNEY, 618 sq. ft., $309 per month. 656-5002 or 656-3261, ask for Maurize.

5000 SQ. FT. FENCED LOT. View at 482 Cecelia St. 9-4 pm. weekdays.

BUSINESS PLACE AND ACCOMODATION for rent. 383-7073 after 4pm

JUBILEE AREA, 500 FEET storage space, 385-1484.

CENTRAL LOCATIONS
2 newly renovated stores just off busiest part of Douglas St. 450 and 950 sq. ft. each unit. Suitable for office or retail.

Heated warehouse space, 770 sq. ft. completely renovated, suitable for office or service business, $260 per month.

Offices - Various small units available from 365 to 750 sq. ft. Competitive rentals.

ROYAL TRUST
388-4311

215 HALLS, WAREHOUSES STORES and OFFICES TO RENT

NEW OFFICE SPACE
BASTION SQUARE
-Parking nearby
-Air conditioned
-Beautiful view of square and harbour
Contact: 385-8111

YOUR PLACE MANAGEMENT
1720 COOK ST. 388-7324

YOUR PLACE MANAGEMENT
1. Prime ground floor medical-commercial space up to 1,000 sq. ft. in this attractive, new building — air conditioning, covered parking, close to town. Lease includes heat and hydro. $8.00 per sq. ft.
Location — 1022 Pandora Avenue.
2. Independent? New office located in executive-designed air-conditioned building with large exterior sign — attractive reception area, secretarial and photocopying services available.
Location — 1720 Cook Street
CALL 388-7324

DISCOVER
ABACUS
388-5365
Office and Retail Space Available
Call: 388-5365
Abacus Cities Ltd.

BROWN BROS. on LANSHARD
1006 FORT STREET
3000 SQUARE FEET PRIME OFFICE SPACE
Good parking, air-conditioned, excellent co-tenants.

829 Admirals Road, 3000 feet excellent terms.

For further information call Brown Bros. Agencies at 385-8771.

OAK BAY AVE.
One Block From Village
Approx. 6000 sq. ft. retail and 4000 sq. ft. office. High traffic count (14,600).

Smith, Dobson Estates Ltd.
384-1424 388-5464
pager 610

Cedric Steele Realty Ltd.
388-6258

WAREHOUSES!
We have the following sizes for long term lease, 2-5 years.
3000 sq. ft. 8000 sq. ft.
5000 sq. ft. 13,000 sq. ft.
CEDRIC STEELE 388-6258

MEDICAL OFFICE
1105 Pandora Ave. 471 sq. ft. of partitioned Medical Office space located in the Medical Arts Building, immediate possession.

Downtown Offices
A choice of office space from 532 sq. ft. up to 2200 sq. ft. available to view in modern air-conditioned building opposite city parkade. Attractive low rates.

MORGUARD PROPERTIES
383-4168

WAREHOUSE
AVAIL. MAR. 1, '79.
FROM 3500 to 16,000 sq. ft.
Near new concrete block building at 834 Devonshire Rd. including approx. 2000 sq. ft. including office, 4 washrooms, 7 large overhead doors, deck loading, will accommodate 45' trailers, 20' ceiling, fenced in for security, drive-up ramp for trucks into warehouse, plenty of parking, heated. For more information please call 477-6621.

OAK BAY VILLAGE
$225.00 per month. Double connecting office with reception area or will rent as 2 individuals at $120.00 per month each.
JACK MEARS
OAK BAY REALTY LTD.
RENTAL DEPARTMENT
598-3321

PRIME LOCATION
6800 sq. ft. ground floor. Excellent for street or foot traffic. Available imm.

CENTURY 21 Western Homes
1037 Cloverdale Ave.
386-3493 (24 hrs.)

OFFICE-RETAIL
3,000 square feet ground floor space with on site parking. Suitable for professionals-Doctors, Dentists. Of interest to Credit Unions and Real Estate offices. Also zoned for retail sales. Oak Steet-Town and Country area. Phone 386-1336, 388-7511.

PART OF NEW WAREHOUSE for rent. Central Saanich industrial area. 2400 sq.ft., complete with offices, side door and over head door entrances. Ample parking and storage area on property. Reasonable. Call G. Schellenberg, office 652-3937, home 477-8962

OFFICE SPACE
950 sq. ft. — $350. pm close to T & C shopping centre, ample parking contract.
388-4434 RICK KINNIS 477-9394
WESTMONT REALTY (1977) LTD.

OFFICE
836 Devonshire Rd. Main floor, approx. 800 sq. ft, 3 offices and washroom. Lots of parking. Electric heat. Available Feb.1, 79. $4.95 per sq. ft. Please call 477-6621.

RETAIL STORE OR OFFICE space, excellent for street or foot traffic, prime location in downtown Colwood, 890 square feet in Westgate Centre, will build to suit, reasonable rent. Samoth Corporation, 388-5123.

215 HALLS, WAREHOUSES STORES and OFFICES TO RENT

EXCELLENT OFFICE SPACE WITH SHOP OR STORAGE TOTALLING APROX. 1300 SQ.FT. JUST OFF BLANSHARD, NEAR MAYFAIR SHOPPING CENTRE. FOR DETAILS, CALL 382-2721.

RETAIL OR OFFICE
Ground floor commercial space in a busy Esquimalt shopping square. Approx. 1200 sq. ft. Please call 388-5543. Concord.

OFFICE SPACE FOR RENT
7th floor Bank of Commerce building, 546 sq. ft., $400 per month, no lease required. Immediate occupancy. Mrs. Owen 388-4416

SIDNEY PROFESSIONAL. 678 sq. ft. of office space, suits medical related, accountant, engineering, etc. $310/month, heat and light incl. Call S.P.P. Ltd., 656-4000, 656-2427.

A CHOICE OF DOWNTOWN OFFICES to rent at reasonable rates APPLY PEMBERTON, HOLMES LTD. PROPERTY MANAGEMENT 384-8124.
1000 Government St. 384-8124.

CITY CENTER
Central building 620 View St. from $5 per sq.ft. everything included. 383-1613.

OFFICE SPACE
Approximately 1000 sq. ft. of renovated space, good parking, just a few blocks from town, $400 per month, call 382-4218.

ARTIST AND YOUNG SON REquire spacious, bright studio with living space, eg. bathroom, cooking facility and small room. 598-7374 after 5 pm.

SMALL CONTROLLED STORage space for rent, $40 per month, Gorge Shopping Center Ltd. 388-5812.

DOUGLAS - BURNSIDE. 800, 1200 or 2000 sq. ft. suitable office, work room, trade school, etc. 592-4161

WAREHOUSE, 1700 SQ. FT. good location and high ceiling. Call owner Farmer Construction 382-4218, 598-7273 evenings.

865 CATHERINE STREET, 2,000 square feet of warehouse space for rent. $3.25 per square foot on net basis. Inquire at 479-8103.

2000 SQ FT. WAREHOUSE
2600 SQ.FT. OFFICE SPACE
with ample parking, across from Johnsons Terminals. To view call B. Story, 382-6042, or 478-2514

INDUSTRIAL ZONED OFFICE and warehouse. Approx. 1,000 square feet, 411 Hillside Ave. 385-2496 weekdays.

233 MORTGAGE LOANS AND INSURANCE

MONEY PROBLEMS?
Mortgage money immediately available, difficult situations are our specialty. If you have had credit problems or have been turned down elsewhere, try us. No red tape, interviews in the privacy of your own home. 24 hour Okay. Any amount, Any reason.
388-7891 or 479-1475
DEREK GREEN
RAE INVESTMENTS LTD

1st AND 2nd MORTGAGE LOANS
SOOKE — GULF ISLANDS
SHAWNIGAN — DUNCAN
UP-ISLAND — MAINLAND
We specialize in Land and Land Development Mortgages
Existing Mortgages Bought
Call Mr. Douglas Hawkes Collect
384-7128 (after hours 477-9544)
DOUGLAS HAWKES LTD.
990 BLANSHARD ST.

MORTGAGES
1st and 2nd Mortgage loans handled quickly and efficiently with flexible terms and payout privileges.
P. R. BROWN & SONS LTD.
762 Fort St. 385-3435

MONEY $$$$ MONEY
For mortgages . . . Quick, courteous, confidential Service. Call Don MacGillivray.
Glengarry Rlty. 479-7138

Funds available immediately for 1st and 2nd mortgages. Contact:
david burr ltd.
655 FORT ST. 384-9335

PRIVATE PARTY WILL BUY, or make, or hypothecate second mortgages, one or two year term. No points or brokerage fees. 477-4439.

SMITH DOBSON ESTATES
MORGAGE FUNDS AVAILABLE
384-1424 388-5464 pager 610

234 MORTGAGES FOR SALE

WE PAY CASH FOR MORTgages and agreements. If you have a mortgage or an agreement for which you are collecting payments but would like to sell your equity for cash, please phone Mr. Eric Charman, 385-9765. CHARMAN PACIFIC REALTY LTD., 608 Broughton Street (across from Eaton's Parkade).

15% 2nd MORTGAGE INVESTMENT
$10,000 to $20,000. Please call Mr. Douglas Hawkes at Douglas Hawkes Ltd. 990 Blanshard St. 384-7128 (after hours 477-9544).

MORTGAGES AND AGREEments for Sale purchased for CASH. Prompt decisions and processing. Call Wayne Strandlund at SAEC 382-9255 (24 hours).

235 WANTED TO BORROW

FAST FOOD BUSINESS REquires $5000 at good interest rate. Would consider shares. 479-5876

240 BUSINESS OPPORTUNITIES

AN OPPORTUNITY TO EARN UP TO $50,000 PER YEAR. SHORT WORK WEEK WITH A franchise in the world's largest and cleanest mobile power cleaning service. Capital required $40,000. No triflers. Write-include phone number to Victoria Press Box 468

SEAMLESS GUTTER BUSIness for sale. Consists of one 4" gutter machine, one 5" gutter machine, pickup truck, ladders and misc. equipment. Financing can be arranged $30,000. Or will sell with one machine. 386-2050.

PRIVATE SECURITY AND INvestigation firm on Vancouver Island requires working partners, minimum investment with good potential and job security. Write Victoria Press Box 595 with resume.

OPPORTUNITY. BIG MONEY made in commercial fishing. Get in now before limited entry legislation. 38' WC troller, fully equipped, $97,000. 592-1631. A good investment.

MEAT MARKET ESTABlished 1910, fully equipped, prime location, 4th and Beacon, Sidney. $39,900. 656-5502 or 656-3261 ask for Maurize.

ACTIVE OR SILENT PARTNER wanted for well established business. For further details write Victoria Press Box 566

RETAIL BAKERY OUTLET for sale, good location. For information write Victoria Press Box 601

UP ISLAND BAKERY, VERY well equipped, good returns, excellent lease. Available immediately. 386-1813

240 BUSINESS OPPORTUNITIES

REALSPAN PROPERTIES LTD.
846 BROUGHTON 388-6454

96 SEAT RESTAURANT
This very well equipped location is now available for a new owner-operator. Large kitchen with the latest equipment including a walk-in cooler. Excellent decor, holding bar licence, sales averaging $500. per day. Financing can be arranged on a price of $89,000.00.

GIFT SHOP
Featuring nautical gifts and accessories, this shop is in an excellent tourist location. Full price including fixtures, lease hold improvements and inventory only $20,000.00.

CONVENIENCE STORE
Be your own boss and open a store in this desirable suburban location — built in parking.

FOR DETAILS ON THESE & OTHER BUSINESS VENTURES CALL STAN POLLARD:
388-6454 384-6013

DANCLAIR DEVELOPMENTS LTD.
Maximum return on your business dollar. Check out Saanichton new air conditioned business & professional centre ready to open your business in time for Christmas Sales rush. Large local clientele with no competition for miles. Opportunity for:

Professionals	Auto Supply
Travel Agent	Hardware
Insurance	SportingGoods
Stationery	Appliances
Barber	Stereo Shop
Pets & Grooming	Toy & Hobby

Or your specialty
For further information call
652-3202 FRANK CSINOS 652-1141
388-6275 Pager 2826
SEABBOARD PROPERTIES LTD.
7173 West Saanich Rd., Brentwood Bay, B.C.

Farmer's Auction
The action auction is on the block and open to offers on the recently appraised market value of $426,000. Trans Canada Hwy. property includes 1.99 acres commercial and 1.45 acres rural residential. Retail stores extend from Pams Patio Bakery to the new craft-T-Corner Geramics Shop and including the Cowichan Valley livestock auction on Saturdays and the Duncan Farmer's Auction on Sundays. For complete details on this going concern phone Don Shaw at Duncan Realty Ltd. 748-3156 or 748-3813.

BAKERY
Successful neighborhood bakery. Shopping centre location on Saanich Peninsula. This has been a family operation, but owner is retiring. Most equipment only 7 years old. Replacement cost of equipment and fixtures well above the asking price of $79,000. Stock not included. New MLS.
PHIL WARREN
477-7291 Anytime
D. F. H. REAL ESTATE LTD.

VARIETY MARKET (Edmonton, Alta.)
Well established business for 40 yrs — Variety and Grocery. Post Office plus 2—2 Bedroom suites. Price of $350,000 includes building, land, stock in trade & fixtures. Business shows excellent return for the investment as well as property appreciation. For further details contact
HAZEL CAMPBELL 721-5218 or CONNIE REYNOLDS 477-8914 or Royal Trust 384-8001.

Be Your Own Boss
Invest $3500-$5,000
Get in the latest method of Mobile Power Cleaning. We train, provide leads and assist in promotion. Your work week is what you make it and the same applies to your earnings. This is not a franchise! What you pay for is what you get! Write today and be in business next month, write Victoria Press Box 582.

UNIQUE
Opportunity to own your own business Perfect for someone who has imagination and sees the exciting potential of a bridal gown rental shop. Be the first! Includes all stock. Start the new year in style. Call to discuss further.
LEONA EDMONDSON
477-7291 (Bus.) 384-5088 (Res.)
D.F.H. REAL ESTATE LTD.

EUROPEAN DELI
In the heart of Victoria ½ blk. off Douglas. Showing excellent revenue and lease. Information to qualified purchaser.
THE ZIEGLERS
384-8075-Pgr. 310
Seaspray Properties Ltd. 595-3151

BOOMING HAIRSTYLING business, old reputation in new shop. Phone Lynn at 949-7312

USED CAR LOT FOR RENT. For further information call 385-0031, 382-4546 after hours.

TRY SPORT SALMON FISHING, share basis, by boat. 382-0618

PROFITABLE RED WORM business for sale 652-9956

241 BUSINESS OPPORTUNITIES WANTED

Shopping Centres
From $425,000 & up — Well leased. Returns up to 12%. Some with very competitive financing.

Tax Deferments
Tax problem in 1979. We can sell you real estate units to help defer your liabilities — Must close before 31 Dec. 79.

Revenue
Prime Fairfield
6 suites conversion $134,900 Gross approx 16000.
9 Unit conversion $115,000 Gross approx 15000.

Smith, Dobson Estates Ltd.
384-1424 388-5464 Pager 610

BUSINESS MAN SEEKING partnership in proven business. Investment up to $15,000. Call 383-1883.

244 REVENUE PROPERTY

10% Tax Shelter
Fully rented townhouses, James Bay. Management and rent guaranties available. Hart Construction 388-6275 (pager 880)

FOR SALE BY OWNER LARGE up and down duplex, Colwood area, can be seen at 2951 Pickford Road, phone 474-2880 evenings, or write Box 145, Errington P.O., B.C.

90 SUITES — A.R.P. PROJECT 4½ acres. 100% rented. $25,000. Cash Flow 1st year. Enquiries invited from small or large investors. JIM RANSON 479-5910. Westgate Rlty. 388-9941.

BY OWNER
2 bedroom condo. Assumable $30,700. 10¾% mortgage. 10% CCA. Guaranteed 1 year rental. $36,700. 383-0572.

EASY RUN 8 SUITER
$125,000. Tenant utilities, C2 Esquimalt block, 382-5612.

244 REVENUE PROPERTY

MOST SPACIOUS CUSTOM BUILT SxS DUPLEX
Absolutely the best buy in Victoria. This is an as new duplex, featuring superior construction throughout. First time on the market this one owner, attractive home has 2504 sq. ft. on main floor with owner's suite of 1267 sq. ft. Beautiful living room, dining room, spacious kitchen, 2 large bedrooms and vanity bath. Full high basement has ample space for any development. Valuable property size is 100x179 approx. This beautiful duplex is a must see for the discriminating buyer and we know it will meet your approval. Sweeping views and in 3-mile circle. Fridges, stoves, washer, dryer and all custom drapes included. Far below replacement cost at only $94,000. Call L. Marshall, Charman Pacific Realty 385-9765 or 479-3234.

THREE SIDE BY SIDE DUPLEXES
Owner moving south. All 3 are 5 years old. All in good condition. $79,900.,$82,900, $87,000. New on the market MLS.
CLIFF SALMOND
385-7721 477-3626
Gardner Realty Ltd.

TAX PROBLEMS?
If you need a tax shelter that offers you, large first year write-offs, as well as the potential for excellent capital growth, then investigate this opportunity now!
CHECK THESE FEATURES
—Large suites in a superbly constructed building in the
—finest area of town
—up to 99% financing
—professional management
—no negative cash flow
—guaranteed for three years
—non repayable subsidies
All of these features plus more, can return you up to $25,000 gross in the first year alone. See us today, but hurry we are already over 60% sold.
Phone 595-4011
VISTA HOMES

Cedric Steele Realty Ltd. 388-6258

MODERN 24 SUITES
$18,333 PER UNIT
Fully furnished, located close in. Gross income $69,360. per yr. Full price $440,000, down payment required $147,600. For details call:
GERRY FINNIGAN 388-6258

APARTMENT BUILDINGS FOR SALE
Hi rise tower near Stanley Park, Van. 83 suites approx. $26,500 per suite. JAMES BAY 71 suites approx $21,000 per suite. Plus others for more info and to view Exclusively with Shane Befurt 386-6164 or 479-0010 Anytime. CASTLE PROPERTIES LTD.

MODERN DUPLEX
In area of executive homes close to University within walking distance to all schools. 3 bedrooms on each side, impressive entrance, basement partly finished, attractively landscaped large grounds. Immediate occupancy. Offered for $107,000. MLS 36192. For this and many other duplexes, please phone
OLGA ZACHARY
595-1535 592-2265
BOORMAN INVESTMENT CO. LTD.
2045 CADBORO BAY RD.

DUPLEX
$54,900
Attractive, bright and well-kept 2-bedroom plus full basement main floor suite. Full self-contained, separate entrances. 1 bedroom up. Close to town and bus route. Exterior needs some redecoration. Priced for quick sale. Ideal "live-in and rent one half situation".
385-7721 KENT MacLEOD 595-4273
GARDNER REALTY LTD.

DUPLEX SIDE BY SIDE
1379 - 1381 Hillside
4½ rooms each side, 2 bedrooms, basements and drive in garages. Great potential opportunity. FULL PRICE $89,000. CALL HAROLD WARE office 386-6164 or 385-1580 CASTLE PROPERTIES LTD.

Revenue Duplex
with in-law suite. All suites presently rented grossing $6180 annually. Owner has moved out of province and must sell. Asking $55,900. Appts. to view
LEONA EDMONDSON
477-7291 (Bus.) 384-5088 (Res.)
D. F. H. REAL ESTATE LTD.

245 REVENUE PROPERTIES WANTED

REQUIRED IMMEDIATELY: two apartment buildings of approx. 15 suites each, or a building comprising 30 suites. Preference will be given to those buildings well maintained, with a low vacancy rate, in a close to town position. Please call LEWIS ROBERTS or SIMON FLETT, 382-9191
THE PERMANENT

WANTED 30 TO 70 SUITE apartment block, no agents, private 388-5931 Mrs. Hall

247 COMMERCIAL OR INDUSTRIAL PROPERTIES

APARTMENT BLOCK
30 SUITES
Only $16,250.00 A suite. Showing a good return. Financial statement available. Full Price $490,000.00. CALL HAROLD WARE R.I. (B.C.) CASTLE PROPERTIES LTD., office 386-6164 or res. 385-1580.

247 COMMERCIAL OR INDUSTRIAL PROPERTIES

SOOKE (Kemp Lake Road)
Need room to breath?
Home — workshop
1.01 acres
3-level home is completely insulated up and down, thermopane windows, cedar shake roof aluminum siding. 3 bedrooms, 3 years young. Country kitchen with all the modern conveniences built-in. Sunken living room with corner fireplace. Den or 4th bedroom. Asking $110,000. (MLS — 35900). Call:
MRS. DOREEN JOGEJAN
386-2111 388-7402
MOMTREAL TRUST CO.

APARTMENT ZONED LAND
17,774 sq. ft. approved for 19 suites. Ready to go. Located in good area between Town & Country and Mayfair Shopping Centres. Corner of Inverness and Glasgow. Presently has 2 duplexes on site (vacant). Asking $150,000. Call WAYNE BUTTERFIELD or JULIE MANNESS at 388-6161 (24 hrs)
Pac-West International Real Estate Brokers Inc.

Cedric Steele Realty Ltd. 388-6258

WAREHOUSES FOR SALE!
We have 4 local warehouses priced from $220,000 to $800,000 for sale as well as an office building, fully leased, in Courtenay.
CEDRIC STEELE 388-6258

SIDNEY INDUSTRIAL . . .
Almost 4 ac. level cleared land, zoned light industrial. Water, Sewers, Power, Highway frontage. ONLY $1.67/sq. ft. Owner will finance. M.L.S. Asking $280,000
656-4000 K. DROST 656-2427
SAANICH PENINSULA PROPERTIES LTD. SIDNEY

THE HOUSE COMES FREE WITH .65 ACRES OF LAND IN THE INDUSTRIAL AREA CLOSE TO MAYFAIR SHOPPING CENTRE. ASING $226,000. MLS. CALL DONNA VALIKOSKI, 384-2057 or 388-4271. J. H. WHITTOME & CO. LTD.

FULLY SERVICED INDUSTrial lot in new Keating industrial area. Priced from $2.75 per sq. ft. and up. Further information call 656-3463 Ron Tidman, 652-1040 Dave Thomson.

Zoned Commercial
193 Frontage, 132 deep, Head St, Maverick Market area. 477-8096.

250 HOUSES FOR SALE

NEW HOMES
$45,000
Only 1 left
BRENTWOOD
Deluxe 3 bedroom, with fireplace on large lots with as little as $1250 down including B.C. Grant. Monthly payments approximately $291 per month. All legal fees paid for by the builder. 658-8686 or 479-6294

Castle PROPERTIES LTD.

GONE FISHIN
Out Swan Lake Way there's a bright, cosy 2 bdrm. home with basement and fireplace. Large lot, good looks, and well priced at $45,900. This great catch is available Feb. 1st. 1979 so Call Mike Sweeney is SERVICE TODAY. 386-6164 or 595-8780.

NEW HOME
$45,000
$1250 DOWN-$300 A MONTH
Featuring 3 bedrooms, double storm windows, extra heavy insulation, finished with cedar siding, located within 2 miles of downtown Victoria, legal fees paid by builder, full 5 year new home warranty. Builder will assist purchaser with down payments or will give appliances. Open to view Daily 1-5. From Douglas turn left on McKenzie, go right on Glanford, right on Kenneth, right on McLellan and left on McLellan Place. For more info phone TYRON CONSTRUCTION LTD. 658-5690.

BLOCK BB BROS.

! 9¾% !
At todays mortgage interest you can't miss this one. 3 bedrooms, 1½ baths. Full bsmt. Close to schools, stores and everything. $42,000 at 9¾ asking $58,900.
478-5561 JIM GRAHAM 478-2357
388-6275 pager 2634

10¼%
BEAUTIFUL BRENTWOOD
1100-BL. CLARK
New 2-bedroom homes in beautiful Brentwood. 1000 sq. ft. of living area on 60 ft. lots. Only four left. Nearing completion and you can be settled in time for Christmas. Only $45,000. Can be purchased for as low as $1250 down. Please call:
DAYS: 388-5454
EVES: 477-5402

BEAUTIFUL BAVARIAN BY BUILDER
A few features are beam ceilings, leaded stain glass & woodlite wood windows, plank & louvered doors, oak-teak & wall to wall floors, 3 fireplaces, 3 bedrooms, 2 super posh baths, family room etc. Large view lot. This is an old European country house replica & must be seen to be appreciated. 2307 Hollyhill Pl., off Lexington off Arbutus. Open Sat. & Sun. 2-5. $155,000. Courtesy to realtors 112-743-5288.

Handyman Special
Priced right at $39,900 with lots of potential or good holding property. 3 bedrooms, separate garage. Hillside area. Call Julie Manness or Wayne Butterfield at 388-6161 (24 hrs).
PAC-WEST INTERNATIONAL REAL ESTATE BROKERS INC.

250 HOUSES FOR SALE

GARDNER REALTY Ltd.
895 Fort St. 385-7721
(24 HR. SERVICE)

NOW ONLY
$66,900
Immediate possession. 3 BR home with nice seaview from DR, kitchen and super sundeck. 2 fireplaces, full basement with room for 4th BR and games room. Situated in Gordon Head on a ¼ acre lot with greenhouse, fruit trees and berries. If you have a smaller home or condo, Gardner Realty will consider giving you a guaranteed sale. We need a quick sale; make an offer. MLS 36783.
385-7721 BILL WEISS 598-8443

OAK BAY CONTEMPORARY
For the executive family desiring seclusion and privacy close to the city yet bordering the quietness of Mt. Tolmie Park. You won't believe the gourmet kitchen with its many features, as well as the adjoining family room, large dining room and sumptuous sunken living room. Main floor includes three bedrooms (huge master bedroom with full ensuite) plus 4-pce. main bathroom. Downstairs is fully developed with rec room, office, sauna, another bedroom and 3-pce. bath. Private viewing arranged at your convenience. $170,000.
385-7721 DALE BRIGGS 592-3978

ROCKLAND EXECUTIVE
This three-year-old, no-basement home is on a quiet cul-de-sac yet within walking distance of the centre of town. Main floor features family room off kitchen, plus 2-pce. bath, large dining room, beautiful living room with old brick FP and sliding doors out to back garden. Upstairs provides three bedrooms plus large laundry room, and full four-pce. ensuite and another four-pce. bathroom. Financing this home is a dream, with a large first mtge available and vendor will carry a second mtge, both at competitive rates. $89,500. MLS.
385-7721 DALE BRIGGS 592-3978

PORTAGE INLET
This newly listed 3 bedroom, full bsmt home is located near Gorge and Portage Inlet and has many features to be reckoned with. Kitchen has washer/dryer facility plus large covered sundeck. Downstairs rec room has dry bar and roughed-in FP plus 2-pce. bath. Nice yard in a nice area. See it today! $68,900. MLS.
385-7721 DALE BRIGGS 592-3978

GORGEOUS GORGE
Take a look at this character home today — it will be gone tomorrow; main floor features LR with FP, DR, both with WW, modern kitchen with adjoining laundry, modern 4-pce. bath and 2 large bedrooms. Nice sundeck at back, separate garage. Reduced to $48,500. Immediate occupancy. MLS 35485.
385-7721 DALE BRIGGS 592-3978

GRAND OLD HOME
$73,500
Converted to 4 suites. Live-in luxury in this character 2-bedroom suite. Beamed ceilings, stained glass, brand new kitchen. MLS 37080. For more information call:
AUDREY MONT
385-7721 598-7598

NEW HOME ON TREED LOT
Only one other like it in Victoria! The builder is almost finished a copy of his own custom home. 1700 sq. ft. plus. Here are the extras: 2 finished FP's, oak kitchen cabinets, 3 bedrooms with possibility of 5, thermopane windows, double drive-in garage, huge workshop area, shower ensuite and large deck with view of the water. Area of quality homes all these and more, are extras to the average new home. Priced for quick sale at $79,900 firm.
KENT MACLEOD
385-7721 595-4273

FAMILY ROOM SPECIAL
First time on the market! 1554 sq. ft. on the main floor with a 22' x 12' bright family room for your enjoyment. 12' x 12' master bedroom has en-suite with 2 more on the main. Large LR has FP and hardwood floors. High basement features a large games room and one more bedroom plus lots of workshop space. 65'' x 129' lot is easy care with rocks and shrubs. Many extra features and located in a good area. onwers are retiredand can move anytime. Call us now! MLS.
KENT MACLEOD
385-7721 595-4273
CLIFF SALMOND
385-7721 477-3626

THE "HISTORY MAKERS" WHITTOME'S

3 Bedrms. $57,500
This full basement modern stucco bungalow is located in Colwood on a quiet street, and features large L-shaped living/dining rm. with fireplace, bright step saving kitchen with breakfast area. Vendor is anxious to sell! MLS 36911.
479-1667 DOUG RELF 479-5761

CHARM AND PERSONALITY
are felt in every room of this HAPPY HOME. Large Kountry Kitchen, living room with fireplace and feature wall, three large bedrooms plus a delightful heated workshop and greenhouse the warmth of HAPPY HOME will be felt. Nestled among mature trees on large lot. You can own this HAPPY HOME for $56,500.
479-1667 DOUG RELF 479-5761
J.H. Whittome & Co. Ltd.

NEW HOME, AT END OF CUL-de-sac. 1577 Thornhill Pl. Over 1400 sq.ft. finished floor area. Large living room, dining room with beams and feature wall. Fireplace, Granite stone facing. Oak cabinets and wall paper in kitchen. 3 bedrooms 2 full baths. Protected sundeck, front and side of house. Ulysses Construction Ltd. 477-3402

$44,000
COZY 2 BEDROOM BUNGALOW in Gorge area, completely renovated, new wall to wall, fireplace, stove and fridge, nice yard with separate tool house. No agents please, phone 477-1054.

MARIGOLD
2 BEDROOM HOME, WITH fully serviced building lot next door Total asking $61,900. Please Call Henry Rozylo 384-8720.

SACRIFICE SALE
New home $63,500, across Peninsula from Sidney. Quiet street one block from sea. 656-4745

$39,900
Cute, 2 bedroom home, just renovated, easy care lot, 1187 Lockley Rd. Esquimalt, 478-7970 after 6. 382-8523.

250 HOUSES FOR SALE

BLOCK BB BROS.

SELL THROUGH VIDEO

SMALL TOWN LIVING
Located in the waterfront town of Sidney this 3 bedroom home with a full basement is affordable at $55,900. Located close to schools, transportation and not too far from a modern shopping centre. If you have a young growing family this is the home for you.
Buzz Mainprize 658-8268
Ernie Charles 592-0046
Office 477-1841

COUNTRY LIVING
Here is a home with room to spare, 3 B.R. on the main and 2 or 3 down. Over 2500 sq. ft. of finished living area on ⅓ of an acre park-like setting. Features of the spacious home are 2 fireplaces — 3 bathrooms — 16x23 family room; large sundeck and a large 10¼% assumable mortgage. Priced below assessed value at only $79,900. To view this magnificent home call.
Buzz Mainprize 658-8268
Ernie Charles 592-0046
Office 477-1841

WATCH THE SHIPS
Located in the Gonzales area with a view of the ocean and mountains this 3 bedroom home is only ½ block from the beach. Over 1750 sq. ft. of living area with 3 bathrooms — built in vacuum system, intercom, dishwasher, garburator, large lot offered at $92,500.
Buzz Mainprize 658-8268
Ernie Charles 592-0046
Office 477-1841

Are You Looking For A Family Home?
Do you need a home for your family with parking for several cars and a boat? We have it!
PLUS
—4 BRs and office
—2½ bathrooms
—Rec. Room
—Large lot with many Fruit trees
—Appliances included
—Close in but private
Move in For Xmas!
Must Be Sold!
Asking Only $118,900
Call Mike Ruddy 656-4089
Pager #792 388-6275
Park Pacific Inv. Ltd.
383-4124

COLWOOD BRAND NEW
$54,900
5% DOWN
3 bdrms., fireplace, thermopane windows, extra insulation, full and open ground level basements. Good sized lots, some with views. 524 and 528 Stornway (off Wishart). More nearing completion. Choose your own colour schemes. Others priced from $61,800. Make us an offer. Visit our display home at 3231 Wishart Road.
WED.-FRI., 1-6
SAT.&SUN. 1-5
For more information call Ken Millar, 478-1721 or 384-8075 pager 519 anytime.
Ridley Bros.
DEVELOPMENT CO. LTD.

BLOCK BB BROS.

PARENTS UP KIDS DOWN
Lovely 2 storey home in beautiful area of Saanich. ⅓ acre treed lot, double carport. 4 bedrooms, formal dining room, family room, 2 fireplaces, lots more to see. $97,500.00. Call
652-5681 Mary Moody 656-5584

3 bedroom home in Brentwood Bay listed to sell at $59,900. Call
652-5681 Mary Moody 656-5584

BY THE INLET
2 bdr. up, 1 down, 1½ baths, den. Large kitchen. Carport, extra parking, fenced garden. Priced to sell quick at $58,900. Call
652-5681 Mary Moody 656-5584

CREATIVE COTTAGE
On almost ½ acre of beautiful grounds. Love nest with guest room, for further information call:
652-5681 Mary Moody 656-5584

$62,500
2875 GORGE VIEW
New MLS Listing
Splendid water view. Tudor style home. 20 ft. master bedroom. 4 other bedrooms and den. Rock fireplace in L.R. Separate dining room. 2 bathrooms. Take over existing mortgage. Urgent sale. Call Lynette.

$58,900
OAK BAY BORDER
NEW LISTING
Owner retiring to U.S.A. must sell quickly. Nicely treed 70x140. lot. Interesting older home. 20 ft. long kitchen, opening onto sundeck. In-line D.R. and L.R. with original tile fireplace. 2 bedrooms main, more in finished attic. For more information call LYNETTE DELAHUNT at 592-2407 or 592-9224.
MARGETTS & GOWER
OAK BAY PROPERTIES LTD.
592-2407

$34,900
Completely renovated 1 bedroom home with garage. Wall-to-wall carpeting, low taxes, fridge and stove included. Jubilee area. 595-2925.

HANDYMAN SPECIAL
GORGE AREA ONLY $43,850
Stucco 2 bedroom home with basement on 60'x157' lot. Clear title or terms arranged.
BOWDEN REALTY 383-5524

EAST SOOKE, PRIVATE SALE, two bedroom cedar panabode on 2½ acres, additional cottage, greenhouse, nice garden, privacy plus. $65,000. Call AM only 388-5162.

250 HOUSES FOR SALE

SEASPRAY PROPERTIES LTD./ REALTOR
1911 QUADRA 386-3124
1175 NEWPORT 595-3151

"HIGH ON A HILL"
This 2½-year-old contemporary style home is located right in Victoria and that means "TIME and ENERGY" saved. Deceiving from the road this home is much bigger than it looks — altogether there is over 2200 square feet of comfortable living. NEED a mortgage — LOOK NO FURTHER — this home has a large 9¾% assumable mortgage. Priced at only $79,900. This is a MUST SEE situation, if you want to be in Victoria. MLS 36779. NO DRIVE BYS PLEASE.
CALL ME!!
SPENCER LEE
386-3124 477-3593

WHAT YOU CAN'T SEE IS WHAT YOU GET
4 BEDROOMS
WED. & THURS.
OPEN 2 - 4
4190 Lynnfield Cres.
GORDON HEAD
This home is in a CLASS all its own. 2700 sq. ft. of total living area — EXTRAS GALORE! Transfer makes this home available! Rock and cedar siding exterior — walkout kitchen to excellent patio — family room with full wall fireplace. Well manicured yard with some seclusion! 10¼% mortgage, priced at ONLY $109,900. North on Shelbourne to Cedarglen West and then left to Lynnfield to your new home. ML 35913.
SPENCER LEE
386-3124 477-3593

5 BEDROOMS UNDER $60,000
Yes, there are 5 bedrooms, PLUS 2 bathrooms, 3 appliances, rec room, work room, sun room, fireplace, fenced rear yard all for ONLY $56,900. Call today for an appointment to view:
386-3124 KEN POSKITT 477-0371

$45,900
GORDON HEAD
MOVE IN FOR XMAS — This tudor style half duplex is beautifully situated on a treed lot close to shopping, buses, library, parks, and just look at the price. There are 3 bedrooms, large kitchen with built-in dishwasher and private patio. SEE THIS NOW!! MLS 36970.
SPENCER LEE
386-3124 477-3593

the Permanent For Sale
3647 SHELBOURNE 477-0141

GORGE AREA
Gorge area — $38,000. Try your offer on a good starter priced below assessed value. Lot 51x140. Driveway great for extra vehicles.
477-0141 LINDA K. 479-8565

UNIVERSITY AREA
$66,500
Excellent family home in top condition. 3 BR's and bath up, 2 BR's plus family room and 2 piece bath down. Corner lot, large sundeck over carport. Quiet area of similar quality homes but close to shopping, transportation etc. Call now and be the first to view this new exclusive listing.
477-0141 A. LAWRENCE 477-9313
477-0141 B. SIMONS 477-1449

GORDON HEAD
$56,900
NEW EXCLUSIVE. Solidly built home (VLA). 2 BR's up with guest and family rooms in full basement. Separate DR, FP in cosy LR. Rear of larger than average lot features large greenhouse and outside workshop. An attractive smaller home BUILT for LIVING. To view anytime simply call:
477-0141 B. SIMONS 477-1449
477-0141 A. LAWRENCE 477-9313
THE PERMANENT

10¼%
45,000
1074 CLARK ROAD BRENTWOOD
3 B.R.s, 1½ baths, fireplace. In beautiful Brentwood. Home nearing completion and you can be settled by Christmas. Strata-titled duplex. As low as $1250 down. Please call:
DAYS: 388-5454
EVES: 477-5402

STEP RIGHT IN!!
3033 Fifth St. between Finlayson and Summit the convenience of Victoria and this outstanding family home with 4 bedrooms and 2 full bathrooms can be yours for Christmas. Has a family style Kit-Dining and a full basement with drive-in garage. Spacious, fenced yard, quiet tree lined street, walk to Mayfair or beautiful Wilderness Park. Large 10¼% Mtg. Asking just $59,900. Call evenings 385-7005.

FORECLOSURE
$32,900 PER UNIT
SACRIFICE
3 BEDROOMS, SIDE BY SIDE strata duplex in Sooke. Both sides available, will look at any offer, close to our costs. Price already reduced up to $9,000 per side. Every and any offer considered. Call Mortgage Department, Westcoast Savings Credit Union, 478-5534.

BROADMEAD
$99,500-10½%
Just completed, this brand new home is on a spacious, treed lot on a quiet cul-de-sac. 992 Cottontree Close. JIM RANSON 479-5910, Westgate Rlty. 388-9941.

NEW BY OWNER, LUXURY home on 5 acres, $135,000. By appointment only 479-5116.

BY OWNER, NEAT FOUR BEDroom house on Hillside, $46,000. To view call 479-5116.

250 HOUSES FOR SALE

the Permanent For Sale
1125 DOUGLAS ST. 382-9191

GORGE AREA
Well priced for quick sale, 3 BR full bsmt. bungalow with completed 1-BR inlaw suite down. New listing in this popular area offered at $56,500. ML 37173. For further detail cal
HERB McDANNOLD
382-9191 BUS. RES. 384-6768

EXECUTIVE CHALET
Unique, one-of-a-kind custom log home by experienced craftsman. His 38th. Ideal for professional or retired. Over 3000 sq. ft., two floors. Expansive rooms, 2 BR, 1½ bath, great LR and DR, family room, heatilator FP, 200 amp wiring, sundeck, balcony, high double carport for mobile home or boat. Approx. one acre lot. Just 30 miles from downtown Victoria at 2753 Linden Lane, Shawnigan Lake, near country club. Words cannot do justice. Must be seen to be appreciated. ML. Call
HERB McDANNOLD
382-9191 BUS. RES. 384-6768

PARKLIKE SETTING
Large lot, lots of paved parking. Private. Lovely one-owner home, 17 years young, ½ block from school. 4 bedrooms, 2 bathrooms, fireplace in living, dining room, sundeck, carport. Close to town. $74,900. ML.
FRANK SALE
382-9191 BUS. PAGER 738
IRENE VAN
382-9191 BUS. RES. 592-9194

NEAR GORGE VALE GOLF COURSE
Lovely home, open outlook, well built and in good repair. 2300 sq. ft. zoned 2 family. Features built-in stove, electric clock and pocket doors. Price $61,900. ML 35879. Phone
LEWIS ROBERTS
382-9191 BUS. RES. 477-4398
THE PERMANENT

National Trust Realtor
HILLSIDE MALL 595-2121
3960 QUADRA 479-7161

A WECOMING HOME
Popular Gorge area — near walkway and park. Attractive 70 x 102 corner lot in lawns, evergreens, hollies and fruit trees. Spacious thru hall, 2 bdrs. LR with glass screened FP, archway to separate DR, coved ceilings and W/W. Large bright kitchen, 4 pce bath, full basement with D/I plus loads of extra parking. Charming home — convenient location. Financing available. Offers on $51,200. See it.
Gordon Williscroft
592-3100 MLS 595-2121

$290/MONTH
Could be your payment for a 3-bedroom home with a full basement. Greenhouse, fruit trees and sundeck. Low down payment.
ROB ANGUS
652-2576 595-2121

BRAND NEW
with thermoglass and R-28 insulation for comfort and warmth, 3 bedrooms, master with its own sundeck and bath. 3 sundecks in all. Separate dining room, handy to the well-planned kitchen. Unique fireplace in LR. Second FP in full basement. No parking problems with a 2-bay carport. All this and the security of a 5-year HUDAC warranty. for $65,900.
ROB ANGUS
652-2576 595-2121

FOR SALE Royal Trust 477-0191 384-8001

1667 BISLY PLACE GORDON HEAD BEAUTY
New listing—Lovely like new, new family oriented home on prime lot off Longacre. Soundly built, immaculate, 3 bedroom up and 1 bedroom and rec room down, 2 fireplaces, 2½ baths. Near schools and recreation. Don't miss this top value, $78,900.
RUTH CROSLAND
477-0191 595-5677
477-0191 MARY BAKER 477-6125

BETTER THAN NEW
Saanichton area split level only 3 yrs. old. and just immaculate. 3 bedrooms, master has powder room en-suite. Cozy livingroom with a difference. Large lot. Asking $63,500. MLS 35973. To view please call anytime.
477-0191 JACK MOEN 658-5448

SAANICH WEST
$69,900
Three year old split level. 3 bedrooms, 1440 sq. ft. on the main plus family room on lower level. 4 pce. bath plus two pce. down. Big master bedroom with 3 pce. ensuite and walk in closet. Big kitchen with eating area. Separate dining room with room for hutch. Nice living room with W/W and floor to ceiling F.P. Phone
OLE KNUDSEN
479-2764 or 384-8001

MAYFAIR AREA
$53,900
This home has been well renovated, even smells fresh. 2 BRS, new kitchen, extra large L.R. Slide doors to sundeck, full basement. PLUS separate entrance in-law suite. $53,900.
Dar Garside or Doug Bowen
384-8001 385-2481

DEAN PARK SEA VIEW OPEN HOUSE
SAT & SUN 1-5
A beautiful West Coast design, with Gulf Island view. 1500 finished sq. ft. with fine interior design. Close to rec centre. Now only $89,500. Will consider trade. Phone builder direct, Jordan at 656-4365.

$77,500
2276 Edgelow off Gordon Head Rd. Delightfull Mansard Style home, a bit different floor plan offering two finished bathrooms plus 3rd roughed in, two fireplaces, rumpas room, 3 patios. Interior must be seen to appreciate the excellent value. Call Herb Hodgson 382-3835 or Len Thomas Sr. 478-6058. Douglas Hawkes Ltd. 384-7128.

250 HOUSES FOR SALE

Cedric Steele Realty Ltd. 388-6258

CEDAR
Surrounded and built of cedar this spectacular West Coast Contemporary home is on the market at below replacement cost as it MUST BE SOLD. Featuring a fantastic living room dominated by a stone chimney piece soring sixteen feet to the ceiling at one end and a huge glass door opening out to deck which looks down on to a creek running below at the other end. All rooms have views, many have decks. The building offers excellent entertaining and with 4 bedrooms, rec room, den, billiard room, sewing room, work shop, three full bathrooms (one with Jacuzzi bath) it is also a fine family home. The master suite must be seen to be believed. Truly a spectacular home at harmony with its rural setting close to Goldstream Park. Call me now to view this unique home. MLS.
JOHN WEST 388-6258

UVIC AREA
Close to UVIC, ALL SCHOOLS, TRANS & SHOPPING. Just a few lots left in this new subdivision on which you could have your dream house CUSTOM BUILT. Do some of the work yourself & save money.

FINANCING
Mortgages from vendor with 40 yr. amortization, payments arranged to suit all budgets. Even if you have been refused a mortgage elsewhere give us a call.

SPEC HOMES
3 styles to choose from Post & Beam style this well planned home is a must to see, Elegant Spanish with arches and large L shaped sundeck, Modern style split level with 4 levels. This home still under construction, buy now and have finished to suit your needs.

Trades Considered
Call Mrs. Pat Saulnier, Kasapi Const. Co. Ltd., 538 Dupplin Rd. at 386-6191 or res. 384-2197.

DFH 477-7291
D.F.H. Real Estate Ltd
1559 McKENZIE AVE.

OPEN HOUSE
I will be at 1262 KNUTE WAY every afternoon from 1-4 until this home is sold. We will consider all offers up to $63,900 on this 3 bedroom, lovely home which features large LR-DR with big FP, bright kitchen, 4-pce. bathroom plus ensuite all on the main with extra bedroom or office, laundry, bathroom and BIG, BIG rec room with FP down. Fully fenced property with DI garage. More excitement when you visit. Come and inspect this home with
GEORGE WARREN
477-7291 (Bus.) 598-2498 (Res.)

REALSPAN PROPERTIES LTD.
846 BROUGHTON 388-6454

Workshop Plus Home
$46,500
Two storey workshop of approximately 400 sq. ft. on each floor plus a delightful home with full basement, two bedrooms, huge kitchen, livingroom with fireplace and near Town and Country Shopping Centre. Act quickly. MLS 37129.
BRENT D. EWING
388-6454 Res.: 658-5661

Shirley Mollberg's SUPER BUYS
$59,500
Reduced from $67,900. Located near Ash Rd. in Gordon Head. Three bedrooms, 1½ baths, fireplace in LR, full basement with extra room.

NO BLACKOUT HERE!
$52,500
Emergency lighting and interior sprinkler alarms, are just SOME Of the features in this 2 storey, 4-5 bedroom home I've just listed. Two kitchens and bathrooms on each floor. Buy it with a friend!

FOR FURTHER INFO ON THE ABOVE LISTINGS, CALL
SHIRLEY MOLLBERG
388-7557 ANYTIME 478-5327
Capital City Realty Ltd.

T/C TOWN AND COUNTRY REALTY

Cozy 2 Bedrooms
Cottage with basement and oil heat. Good large lot 50 x 133 with plenty of parking for cars boats and trucks. Full Price $35,000 cash or we can finance. Call Allan Klenman 656-4242 or 382-7276.

JAMES BAY
$58,500.
Charming 1150 sq. ft. home with 2 bdrms; living room with fireplace; separate dining room and full basement. Located in the heart of James Bay and only 2 blks to shops and sea. If you desire a James Bay location don't miss this one. Ph. Jim Webber 382-7276 or 658-5977 (res.)

Victoria Realty LTD.
386-3585

Coronation Ave.
Opposite Jubilee
Dandy CMHC-built, no-basement, 2-bedroom bungalow. Immaculate throughout, living rm. with fireplace, spacious family kitchen with range, fridge, washer and dryer included. 4-pce. vanity bath, separate utility rm., close to bus, shops, etc. $44,500. (MLS) Morris Lund. 386-3585 or 479-6688.

NORTH OAK BAY
1800 SQ. FT., 3 BEDROOMS, 1½ bathrooms, 2 fireplaces, wall to wall carpets, finished family room, sundeck, shake roof, double drive in garage, large fenced lot, many extras. Appraised value, $94,000. By owner, 592-1558 evenings.

250 HOUSES FOR SALE

P.R. B
P. R. BROWN
AND SONS LTD.

JUST LISTED!
GOOD LOCATION
IN-LAW SUITE
(Esquimalt)
Attractive 3 bedrm home on LARGE LOT in quiet, good residential area. Pool table size REC RM. with bar. Extra bedrm. and bathrm downstairs; PLUS self-contained IN-LAW SUITE. Separate DOUBLE GARAGE. Priced at $77,900. For more info or appointment to view, call GEORGE GREEN 385-3435 or 477-4651.
P. R. BROWN & SONS LTD.

SWINERTON'S
REALTY WORLD

Hampton Park
$39,500. TRY $2,000 DN.
5-room bungalow, built 1957, just re-decorated and available now. See it with KEN WALTERS or BOB CARTER 385-2481 (24hrs.).

WOW!!
Investors, check this!! Small house and 3 lots — all for $29,900. Near Parksville. Present revenue $225 mo. BOB or KEN 385-2481.
Swinerton Stewart Clark Ltd.

BOORMAN'S
612 Fort St.
386-7521
2045 Cadboro Bay Rd.
595-1535
BOORMAN INVESTMENT CO. LTD.

OAKLANDS
ROSEBERRY AVE.
I built this house in 1961 and I still guarantee the high quality, as the only owners of the house loved it and took good care of it. There are: large LR and huge family room, 4 BR, 1½ baths, attached garage — total finished area 2118 sq. ft. Lot is 65.5x129 beautifully landscaped. All this for $61,900. MLS
OTTO LEESMENT
386-7521 382-8937

RENTING?
You could pay as low as
$214 per month
for your own home
-Energy efficient design
-Total landscaping
-Cedar exterior
-Solid wood custom cabinet doors
For information please call
652-4461 or 386-0897
or drive out the Pat Bay Hwy, turn left at Mt. Newton, through to . . .
7925 Simpson Rd.
Open 2-5 p.m. Every Day
E. Y. Construction Ltd.

Montreal Trust

OAK BAY
Located in a superb area close to good schools and city bus. Immaculate is the word for this 3 bedroom home with family room and study in full basement. A beautiful property completely fenced with patio at back door. Now lowered to $82,500. M.L.S. 35293. For a Private viewing, please call:
386-2111 DEL BECKNER 477-4994
MONTREAL TRUST CO.

WESTMONT
REALTY 1977 LTD 388-4434
REDUCED TO $75,900
1 ACRE PASTURE & HOUSE
Ideal for horses, ½ block to swimming and clam digging, Sunset Riding Club 1 mile. 3 bdrms, rumpus room, large sundeck and carport. Wonderful views of Saanich Inlet. A must see 10135 Tsaykum Rd. near Mills Rd. and West Saanich Rd. Call
388-4434 RICK KINNIS 477-9394

THE "HISTORY MAKERS"
WHITTOME'S

CONSIDER!
Are you crowded now? Move to a new area. Into this 2-level home. Roomy 3 bedrooms, family kitchen, separate dining room, views from living room, 2 baths, 2 fireplaces. Rec room plus all schools and racquet club close. Call us, see it, then decide. MLS. $81,900.
388-4271 Donna Valikoski 384-2057
388-4271 Ted Radway 477-6176

BRENTWOOD BAY
6836 JEDORA DR. — new 3 bdrm executive home offering over 2200 sq. ft. of superbly finished living area incl. main floor family room plus basement rumpus room with f.p.
6842 JEDORA DR. — nearing completion — modernistic 3 bdrm home, cedar and stucco exterior, shake roof. Vaulted living room and dining room ceilings permit viewing from upper level family room. Covered deck. These homes offer value to the discriminating buyer having excellent floor plans and quality workmanship. Nice secluded area. Price $86,500 and $89,500. 10½ mortgages available.
S. Fioritti Const. Ltd. 658-5356

MANN
T. L. MANN & ASSOCIATES LTD.
JAMES BAY
DISTRESS SALE
$45,900
Cute, clean 2-bdrm. character home, with fireplace, full basement and drive-in garage. Kitchen, bathroom, wiring, plumbing, furnace are all modern. Nice area near park and tennis courts. Call now!
GLENN NICHOLLS
598-5144 598-7689

$39,900
3 blocks from Naden, 2 bedrooms, new cupboards and carpet, nicely landscaped. 1187 Lockley Rd. 478-7970 after 6.

250 HOUSES FOR SALE

OWNER MUST SELL
Ideal, family home on quiet street in Finlayson-Cook area. Bright & clean with 3 bedrooms on main plus 1 bedroom & 2 pce bath down. 11 yr. old. Phone
JIM DONNELLY
477-0191 477-8855
Royal Trust

FOR SALE BY OWNER 533 MERIDETH CRES. 10 YEAR OLD 2 BEDROOM HOME, 1½ BATHS, LARGE CORNER LOT. YOU CAN BE SETTLED BY CHRISTMAS. $54,900. CALL MRS. WEBB, DAYS 388-5454, EVENINGS 384-0815

NO STEP
Broadmead Retirement
$108,000 asking. Sunny, easy care, 1650 sq. ft., 2 bdr. on quiet retirement cul-de-sac. 4505 Carolwood Court. Open 12-4 Saturday and Sunday. 658-8059.

BRENTWOOD
New 3 bedroom, 4 level home, southern exposure, total finished area 1810 ft. Large sundeck, some view, plus 50 ft. greenbelt on back of lot, double glazed throughout. Many extras. Now completed. Priced right at $78,600. 972 Clarke Rd. 479-5944.

BY OWNER IN THE EXPLOSIVE Edgelow- Lexington area of Gordon Head, 2700 sq. ft. finished, 1550 sq. ft. on main, unique design, sunken livingroom, thermo windows, 2 fireplaces, 2½ bathrooms, contains in-law suite. 6 months new, only $89,000. 721-3704.

CUSTOM BUILT
4 level split in Central Saanich on large treed lot. 3 bedrooms, 3 fireplaces, 3 bathrooms, family room off kitchen with built-in dishwasher and garburator, teak cabinets, over 1,750 sq. ft. Purchase now and colour coordinate. $76,900. 656-5889 after 5.

BY OWNER
Newly renovated, 2-bedroom, no basement house on large quiet lot. In Langford Area. W-w with heatilator fireplace, 9 3/4% assumable mortgage available. $43,900. 652-1739

Canada Trust
2252 OAK BAY AVE.
595-5131

REDUCED BY OWNER. 3 BEDroom, full basement character home. Redecorated throughout. New wiring, plumbing, furnace. Now asking $47,500. Open House Saturday, Sunday afternoons, weekdays 5-8 pm. Cook-Finlayson area. 384-5077 or 598-1208.

BY OWNER-383-2478
High Cook St.
Modern 3 bedroom, 2 bath home. Hardwood floors under carpet. Lovely gardens and fruit trees. Nearly finished basement, $9300 of original 6¼% mortgage. Asking $60,900

Century 21
WESTERN HOMES
1037 Cloverdale 386-3494

$200-$220 MONTH
Last of the original AHOP's, 3 bedroom, 1½ baths, fireplace, low down payment. Phone 385-3907 or 474-2453.

BY OWNER OLDER CHARACTER remodelled 6 bedroom home on 220' deep lot overlooking Swan Lake. New cabinets, den. Offers $58,000. View anytime. 386-7490.

3 BEDROOM HOUSE, 2 UP, 1 down, extra plumbing in basement, patio. All new paint. $48,900. 595-4118.

OAK BAY, BY OWNER, 3 OR 4 bedroom bungalow, double carport, large lot, 3330 Woodburn, asking $89,900. Call 592-4530.

3 BEDROOM HOUSE, LIVING room, kitchen, 50x140 lot, duplex zone, plus extra storage room. Available now. $38,900. 1160 North Park. 592-3064.

LANGFORD, SMALL 2 BEDroom bungalow on Millstream, small down, $46,000 firm. Owner 478-6369.

LANDMARK PROPERTIES
203—895 FORT ST. 386-6762
"REAL ESTATE SPECIALIST"

BY OWNER, COMFORTABLE 3 bedroom home, McKenzie School area. Asking $62,900. 479-7201.

C. N. MONTAGUE CO. LTD.
Sales, Consultations, Rentals
1720 Lillian Rd. 595-4413

3 BEDROOM HOME ON QUIET street in Metchosin. Reasonably priced at $51,900. 474-1914.

253 COUNTRY HOMES and PROPERTIES

COUNTRY HIGH
Home and 2.7 Acres
$63,500
$54,000 1st Mortgage or more, available at only 10½%. Architecturally designed, almost 1100 sq. ft., all cedar A-frame, with huge loft bedroom, free-standing fireplace, dining room and large private sundeck. Extras include two-stall horse stable and lots of treed seclusion. Off Finlayson Arm Rd. Don't pass this one up. Call now! MLS.
GLENN NICHOLLS
598-5144 598-7689
T. L. Mann & Associates Ltd.

MUST SELL
BY OWNER
675 TAURUS DR.
(Metchosin area)
$77,000
OR BEST OFFER
2.1 acre of wooded selcusion with sea and mountain views. A real family home with 4 bedrooms, living room with natural rock heatilator fireplace, separate dining room, and 2 bathrooms. The pool table size rec room has its own fireplace and separate entrance. Large Astro Turf sundeck. 478-8628

ON THE BEACH
Magnificent selection of cottages, Townhouses, apartments offering fabulous views and within maintained estate grounds. Absolute peace and quiet our first priority.
For a viewing appointment
OCEAN VILLAGE
642-5254

HORSES & CHICKENS
Have their own private accommodations on this 3.37 ac. estate. Plus grand older home with 3 bdrms, full bsmt and giant living rm. See this parklike setting and buy both parcels for $96,500. MLS 34236. Jack Davis
CENTURY 21 Western Homes
1037 Cloverdale Avenue
386-3494 (24 hrs)

MINI FARM
2 Acres of prime land in Central Saanich with Barn and two bedroom home. Asking $67,500. Phone
OLE KNUDSEN 479-2764 or Royal Trust 384-8001.

GORDON HULME LTD.
Sidney-Saanich Peninsula
656-1154 2444 Beacon Ave.

256 WATERFRONT PROPERTIES

CORDOVA BAY
On 1 acre plus, we offer this 2 bedroom and den — WATER FRONT — property, that will be your delight. Dining room, living room, master bedroom with 4-pce. ensuite and hobby room. All have "Sea Views". The lot is a gardeners paradise, has several fruit trees, a greenhouse with heated bed. Many more extras. Asking $139,000. Call us to view. MARY JAMES 388-7298, BAZ PHAROAH 658-8449, office 479-1667.
J. H. Whittome & Co. Ltd.

256 WATERFRONT PROPERTIES

RIVERFRONT, LAKE COWIchan, log home, 5 bedrooms, basement family room, $93,900 H.W. Dickie Ltd. 746-5171.

RETIREMENT COTTAGE, 385' waterfront, Buckley Bay, $38,000. 477-4971, 592-1864.

258 CONDOMINIUMS

THE NEWPORT BEACH
Only a few yards to Oak Bay's most exclusive waterfront on Beach Drive overlooking the Oak Bay Marina. Spacious luxury, two bedrooms, two full bathroom apartment homes built with all the extra design feaatures and meticulous craftsmanship that typify all of Park Pacific's many fine projects. Half of these exceptional luxury apartment homes have sold in the past few weeks, somewhat of a record considering the price range and current market conditions. There will probably never be another building of this quality, in a similar location, ever to be created again in Victoria. Don't miss this fabulour opportunity to purchase happiness and peace of mind for the rest of your life knowing you will have an investment similar to a valuable original painting or a one of a kind art piece.
Priced from $110,000.00
Look for the classic blue canopy at 1375 Newport Avenue. Call now for appointment to view — 598-4224 between 1:00 and 5:00 p.m. or 383-4124 twenty-four hours. Another quality development from Park Pacific Apartments Ltd.

WATERVIEW
2 bedrooms, 2 - 4 pce baths, fireplace, washer, dryer, dishwasher, fridge, stove, garbarator. Glassed in balcony. Qualified for C.C.A. Presently rented for $395 per month. Small block. 10 suites. Close to park and ocean and bus. Asking $63,500. Call Wayne Butterfield or Julie Manness at 388-6161 (24 hrs) Pac-West International Real Estate Brokers Inc.

ROBINHOOD'S
Sherwood forest
wasn't a patch on the VIEW from this fantastic TOP-FLOOR, CORNER ste. located in one of the city's most DESIRABLE bldgs. Lovely LR/DR with neutral W/W leading to extra-large astro-turfed SOUTHERN balcony. The "REAL" kitchen features good EATING AREA & sliding doors to BALCONY. TWO excellently-sized bedrms. — Master with EN-SUITE. Good STORAGE areas in and out of suite. Super WORKSHOP in bldg. Undercover parking. $58,500. See this ONE-OF-A-KIND home which has just been LISTED EXCLUSIVELY with
DONNA FOSS
477-7291 384-8075 (Pgr. 504)
D.F.H. REAL ESTATE LTD.

Cedric Steele Realty Ltd.
388-6258

LAUREL POINT!
2 bedroom suites of varying floor plans for the discerning buyer. Trades will be considered.
CEDRIC STEELE REALTY Ltd.
388-6258

CLOSE TO WATERFRONT
Lovely two-bedroom corner suite with real fireplace. Also deluxe appliances and washer and dryer in suite. 1½ bath, controlled entry, sauna and swirlpool, rec. room with pool table, etc. Workshop in suite storage room and locker. Close to shopping! M.L.S. Listed at $41,500.
386-7521 TOVE BARLOW 477-9859
BOORMAN INVESTMENT CO. LTD.
612 FORT ST.

$450 DOWN
with B.C. Grant
New Condominiums. Includes Frost-Free Refrigerator and deluxe Self-Cleaning Range. Monthly payments $219.00 PIT, $28,100. Call 385-2458 anytime for viewing. Byron Price & Associates Ltd.

LIQUIDATION SALE
Owners have authorized the sale of their 1 BR condominium home at less than the financed price. Now only $25,000 firm. Situated next to Raquet Club and U-Vic. On bus route and near major shopping centre. Price includes stove, fridge and drapes. Available for immediate occupancy.
385-7721 KENT MacLEOD 595-4273
GARDNER REALTY LTD.

JOFFRE MANOR
1121 ESQUIMALT ROAD
Only one 1 bedroom and one 2 bedroom top floor suites left. Asking $32,200 and $39,500. Low down payment and 10% financing or rare financing while you sell present home. Drop in Mon. thru Sat. 1:30 to 4:00 or phone CLARE BROCK 598-3321 or 592-2173 anytime. JACK MEARS OAK BAY REALTY LTD.

CLARENCE HOUSE
Downtown 2 BR. 2 full bathrooms. Condo in cement and steel building, swimming pool, sauna. We may be prejudiced but we think its unique.
Residence Office
383-9902 Win Douglas 477-1841
BLOCK BROS. REALTY LTD.

SUNNY CONDO
Southern exposure in peaceful Esquimalt just listed. Two entrances ground and upper level. 2 extra large bedrooms (master 16x12) maintenance $20 laundry facilities free. Low taxes. Offered at $31,500.
Residence Erna Ellsay Office
477-5705 477-1841
BLOCK BROS. REALTY Ltd.

OAK BAY VILLAGE CENTRE. Owner transferred. Will finance. Vacant. Immaculate, spacious, one bedroom. View. Southern exposure. Carport. Storage room. Quiet, gracious adult, no pet building. $32,500 or best offer. 385-5150

SPENCER CASTLE
DANZO & FRANGO HOLDINGS LTD. 384-4013, 386-3816

DESIRABLE OAK BAY LOCAtion, 1 bedroom, no step condominium, controlled entrance, one block from Village, library, theatre. $28,900. Far below replacement cost. 592-9144 or 592-3026.

258 CONDOMINIUMS

RETIRED?
RETIRING?
Private Beach
Boat moorage at your back door. Magnificent views of the Harbour. Excellent choice of various architectural designs.
OCEAN VILLAGE
642-5254
For a viewing appointment

ESTATE SALE, 2 BEDROOM condominium, Cook St. area, near shopping and park. 385-1970.

"OAKDALE ESTATE"
ONLY 4 left, Hurry!
CALL 477-1449 or 477-9313

259 TOWNHOUSES

The Seahaven
897 Admirals Road
These custom designed townhouses priced $52,900 have two and three bedrooms, each home has fireplaces in the spacious livingroom, smartly designed kitchens with full appliances, most units have double carports and full basements. Come out and view these exciting homes today from 1:00 to 8:00 P.M. daily or contact for personal viewing:
Westmont Realty (1977) Ltd.
388-4434

Why Not Try A New Experience
Probably one of the neatest townhouse developments I've been associated with in the Greater Victoria area. Only four of these fine units left. Look at all the others then come to us. You won't be sorry. Priced from $55,900.
Open Daily 2-4 p.m.
946 Selkirk Ave.
Yet another quality offering by Pine Home Builders Ltd. Exclusive. Call 386-3585 or res. 384-4827. Ask for John Molyard.
Victoria Realty Ltd.

the Permanent For Sale
3647 SHELBOURNE 477-0141

GORDON HEAD TOWNHOUSE
Near UVic and all other school levels, 1240 sq. ft. plus BASEMENT, 3 BR's, 1½ baths, FIREPLACE, SWIMMING POOL and SAUNA. Vacant. MLS. Asking only $44,000.
W. MICHAELS
477-0141 477-4884
THE PERMANENT

Country Side
As Low As $214/mo
for your own home
For information please call
652-4461 or 386-0897
or drive out the Pat Bay Hwy., turn left at Mt. Newton, through to . . .
7925 Simpson Rd.
Open 2-5 p.m. Every Day
E.Y. Construction Ltd.

CHRISTMAS BONUS
ON THE BEACH
Enjoy the festive season without rental burden, pay no rent until January 1979. We have a beautiful modern redwood townhouse on the waterfront, 30 minutes from downtown, with 2 bedrooms, 2 bathrooms, a large fully equipped kitchen, living/dining room with fireplace and built-in vacuum system. Arrange for an appointment with:
ROSCOE DEVELOPMENT
642-5254

PARKSIDE PLACE
2 bedrooms, laundry room and storage room inside this suite. Wall to wall carpeting plus hardwood floors on 1000 sq. ft. make this an ideal place to rent and the price is right at $250 per month. No pets please. To view call John Colwell, 388-6454 or 592-9828 evenings.

TOWNHOUSE
$45,000
No down payment, 2-bedroom, 1½ baths, fireplace, carpeted, James Bay near ocean, qualifies for 10% CCA. 383-3808.

265 HOUSES WANTED TO BUY

CLIENT ARRIVING NOV. 29 TO buy home for Feb. 1 occupancy. Needs 3 BR (or lge 2 BR) basement home with DR. Prefers near Hillside shopping or Lakehill. Price range up to $65,000. If interested, please phone WILFRED DAVIS 479-1667 or res. 658-8884.
J.H. Whittome & Co. Ltd.

CASH FOR YOUR HOME
Investors will pay cash now for suitable homes up to $60,000.
GLENN NICHOLLS
598-5144 598-7689
T. L. Mann & Associates Ltd.

HAVE PURCHASER looking for character home in Fairfield area. Must have basement. $60-70,000 range. Phone
JIM DONNELLY
477-0191 477-8855
Royal Trust

CASH PAID
If your house is suitable for rental purposes call my Agents, Lee Wrobel and Randy Small, 385-1431.
British American Realty Ltd.

HAVE PURCHASER looking for old character home in the Fernwood, Belmont area, Phone
JIM DONNELLY
477-0191 477-8855
Royal Trust

CASH PURCHASER
Wants large older home, any quiet location, $50,000-$90,000. 598-1524 days, 598-7809 eve.

WANT OLDER HOME, WILL purchase for cash. I am not in Real Estate. 479-2209.

270 EXCHANGE REAL ESTATE

7 WATERFRONT CONDOS
Presently rented, Sooke Area — ranging in price from $30,000 to $40,000. All two bedrooms, low equity, willing to trade one at a time or all at once. Will look at anything, car, boat, jewellery, house or lot. Try your offer.
Wayne Butterfield
Julie Manness
388-6161 (24 hrs)
PAC-WEST INTERNATIONAL REAL ESTATE BROKERS INC.

271 LOTS FOR SALE

At BROADMEAD
WE HAVE IT ALL
Sunny seaviews, meadows, private lanes, rocky outcrops, treed seclusion, quail, pheasant and more. If you've been looking for that special spot for your new custom residence, visit us at Broadmead, a community of quality homes, created with care to preserve and compliment its unique natural beauty.
. . . 100-ft. wide lots are not the exception in Broadmead . . . that's our average lot size . . .
. . . space to live, to grow, to enjoy casual country living . . . yet just 10 minutes from city centre
. . . We have an excellent selection of ⅓ to ½-acre home sites available for viewing, priced from $31,500 to $44,500.

TAKE THE FIRST STEP TO BETTER LIVING!
Visit us at our office-display home,
950 Royal Oak Drive
8:30 A.M.-5:00 P.M. 658-5291
or call
Jeannie Dewhurst
Royal Trust Corp.
384-8001 or 658-8980

Park Pacific
DEAN PARK ESTATES
NOT JUST A LOT BUT A MAGNIFICENT HOMESITE IS AVAILABLE TO YOU IN DEAN PARK ESTATES. FULLY SERVICED:—
—SEWERED
—UNDERGROUND
—AND TELEPHONE
—SPECTACULAR VIEWS
—TREED LOTS OF NOT LESS THAN ⅓ ACRE.
CLOSE TO NEW REC. CENTRE, GOLF COURSE, TRANSPORTATION, SHOPPING, AND ONLY 25 MINS. FROM DOWNTOWN VICTORIA. HAVE YOUR NEW HOME BUILT AS YOU WANT IT — NOW!! VISIT OUR ON SITE OFFICE OPEN 10:30 to 4:30 DAILY
OR CALL MIKE RUDDY 656-4089
PAGER NO. 792 388-6275
SITE OFFICE 656-7041
PARK PACIFIC INVESTMENTS LTD. 383-4124

$21,000
1 Acre Lots on running water with septic tank already installed. Paved roads, street lighting etc. 25 min. from town. Ideal for mobile home or build your dream home. Financing available with low down payment. Also open to trades. Anything cars, boats, houses etc.
Wayne Butterfield
JULIE MANNESS
388-6161 (24 hrs)
Pac-West International Real Estate Brokers Inc.

NORTH SAANICH
Fully serviced lot in the prestige Dean Park Estates. Gently sloping excellent potential views. Drive by Lot 44, Moresby Park Terrace and see for yourself. Reduced to $39,500. MLS 37194.
GILES PERODEAU 656-4525
JOHN BELL 477-2562
PEMBERTON, HOLMES LTD.
1000 Government St., 384-8124

NESTLED AT THE FOOT OF Christmas Hill and set amongst mature oak and fir trees lies Christmas Hill Estates. An exceptional development in an exceptional locale offering spacious lots and parklike atmosphere yet located only 5 minutes from downtown. Only 6 of the original 30 lots remain unsold. $31,500-$36,500. For your appointment to view please call Rick Hawkes - 384-7128, Douglas Hawkes Ltd. 598-1937 Res.

View Lots
Gordon Head
Superior Subdivision with prestige homes in the surrounding area. Price $31,000 & $38,000. Call Julie Manness or Wayne Butterfield at 388-6161 (24 hrs.). PAC-WEST INTERNATIONAL REAL ESTATE BROKERS INC.

GORDON HEAD BUILDING LOT
Waterviews available from this large panhandle lot of approx. 16000 sq. ft. Let me show it to you today. $39,500. MLS.
385-7721 DALE BRIGGS 592-3978
GARDNER REALTY LTD.

DUPLEX LOT
In Victoria on Josette Place - one of the nicest and most conveniet locations to build your duplex. Josette Place is off Fifth St. between Finlayson and Summit. Easy site 60x105, all services underground. Just the one at $42,000. Call evenings 385-5461.

FABULOUS VIEWS
7 exclusive, ½ acre lots, overlooking Gulf Islands and Sidney waters, fully serviced, perc tested, sidewalks, 3 road frontage on East Saanich, Lowe and Emar Terrace rds, price range, $41,900 to $58,900. By owners, 656-2405 or 656-1897.

LOTS AVAILABLE, VARIOUS sized 60x100 ft. to 76x130 ft. Situated close to UVic & some by Mt. Douglas (Ash & Edgemont area). Have many floor plans to choose from, purchaser participation welcome. Mrs. Pat Saulnier, Kasapi Const. Co. Ltd., 538 Dupplin Rd. at 386-6191 or res. 384-2197.

271 LOTS FOR SALE

the Permanent For Sale

SOOKE
½ acre well-elevated serviced waterview property. 100' frontage. $18,900.
477-0141 LINDA K. 479-8565

ARDMORE
Around the perimeter of this gorgeous .83 acre property are beautiful dogwood trees. Access to property has been considered in the asking price of $26,900 (assessed value).
477-0141 LINDA K. 479-8565
THE PERMANENT

TWO ACRE LOTS
Located — Kersey Rd. in Central Saanich. 210x413. 2 Left. One for $40,000. and the other for $44,000. Phone
OLE KNUDSEN 479-2764 or Royal Trust 384-8001.

MYSTIC SPRINGS
9950 sq. ft. fully serviced lot in a delightful part of Cadboro Bay. Call:
386-3124 TED BROWNE
Seaspray Properties Ltd.

CADBORO BAY — VISTA BAY ROAD. Two exceptional treed lots with some view of Cadboro Bay and Yacht Club. $50,000 and $55,000. Byron Price & Associates Ltd. 385-2458.

BRENTWOOD AREA, FULLY serviced 10,000 sq. ft. duplex lot, within walking distance of Brentwood's new shopping facilities. $27,700. Further information 652-1040.

FULLY SERVICED LOT IN Lake Hill subdivision. Lot 2 Reynolds Court off Reynolds Rd. Builders terms available. Days 388-5454, evenings 477-5402.

2 ACRES $29,000
Anderson Cove Rd. East Sooke, views of Sooke basin. Drilled well, 150 yards to beach access. 386-6655 evenings.

MARIGOLD BUILDING LOT. Fully serviced in established area, plus 2 bedroom home next door. Total asking $61,900. Please call Henry Rozylo 384-8720.

LANSDOWNE RD (NEXT TO 1698) Choice MOUNTAIN VIEW
60 X 120'
$29,500 595-7588

FULLY SERVICED LOTS, UNderground hydro, Tel and cable. See sign on Woodhal cul-de-sac 479-6278.

BEAUTIFUL ROCKLAND LOT, $49,500. Byron Price & Associates Ltd., 385-2458.

BRENTWOOD BAY LOT
$16,900 or best offer.
955 Sluggett Road.

CHOICE VIEW LOT IN SECOND phase, Dean Park Estates. 658-8880.

SUPERIOR LOT WITH VALLEY view, almost ½-acre, Central Saanich, $31,000. 652-2358.

OCEAN VIEW PROPERTY, ¾ acre, Eliza Point rd. East Sooke. $17,900. 382-3447 after 5pm

273 PROPERTY FOR SALE

SOOKE ESTATES, LOTS
Choice sales; 80 ac. 900' Sooke River; serviced res.-comm. central village; 8 ac. mod. home, core area, adjacent proposed school; rare investment-developer opportunities. No agents. 642-3210

SHAWNIGAN LAKE
Forclosure if not sold now. Small acreage, cabin, perced, $19,900. 595-3089.

1/6 SHARE OF 47 ACRES, $10,000. 479-9105 ask for Russ.

274 PROPERTY WANTED

CASH FOR YOUR LAND
Top prices paid for sub-dividable property. Quick decisions and fast cash from well know developer. Call in confidence.
GLENN NICHOLLS
598-5144 598-7689
T. L. Mann & Associates Ltd.

LAND REQUIRED
DEVELOPER INTERESTED IN purchasing land, suitable for subdivision. All inquiries handled discreetly. Phone anytime Paconla Investments Ltd. 388-9644.

HAVE LAND OR PROJECT?
We are interested in buying land for subdivisions, site for high, medium or low density, or revenue projects in progress. Phone Kasapi Construction, 386-6191.

SMALL LOTS
We pay cash for reasonably priced small lots in Greater Victoria area. Kasapi Construction, 386-6191.

280 ACREAGE FOR SALE AND WANTED

SOOKE
PRICE REDUCED
182 acres 15 miles from Victoria, close to main road. Subdividable into 10 acre lots. Owner anxious. Now asking $275,000.

10 ACRE MINI ESTATES
Secluded Creek. Frontage, meadow & timber. Excellent access. Approx. 1 mile east of Hutchinson cove (Sooke Basin). Priced from $47,500. For appointment to view call:
DAVID SCOTT 385-3435
P.R. BROWN & SONS

RECREATIONAL ACREAGE
Three superior recreational properties 20 acre plus, ½ mile from Port Renfrew. Overlooking San Juan Harbour and 2 miles to Botanical Beach. Public access to sea only a few hundred feet away.
THE ZIEGLERS
592-1768 384-8075
Pager 310
Seaspray Properties Ltd.
595-3151

5.17 ACRES
OCEAN VIEW
A beautiful treed property, gently sloping up and away from the ocean view. Presently subdividable into 2-acre parcels (½-acre potential). Water, telephone and electrical to boundary. Perc tested. This landsend acreage is an excellent holding, and/or building property. Vendor will take a trade for a suitable residential property. Priced for quick sale at $69,900.
385-7721 KENT MacLEOD 595-4273
GARDNER REALTY LTD.

285 UP ISLAND PROPERTIES

Farmer's Auction
The action auction is on the block and open to offers on the recently appraised market value of $426,000. Trans Canada Hwy. property includes 1.99 acres commercial and 1.45 acres rural residential. Retail stores extend from Pams Patio Bakery to the new craft-T-Corner Ceramics Shop and including the Cowichan Valley livestock auction on Saturdays and the Duncan Farmer's Auction on Sundays. For complete details on this going concern phone Don Shaw at Duncan Realty Ltd. 748-3156 or 748-3813.

285 UP ISLAND PROPERTIES

$39,900. CUTE MODERN 3-BEDroom rancher-downtown Duncan. J. H. Whittome & Co. Ltd. 748-0381, Brian Hurst, 746-6598, Larry Wilcox, 746-6888.

COURTENAY 102' WATERfront ⅔ acres, treed sloping terrain. $37,500. 477-1404.

290 FARMS FOR SALE AND WANTED

NORTH SAANICH
For sale newer home on 5 level acres, treed and pastured, good assumable first mortgage at 9½%, no realtors please. 656-5924.

12.5 ACRE FARM IN OLDFIELD Valley with small barn. $139,000. Further information 656-3463 Ron Tidman, 652-1040 Dave Thomson.

HOBBY FARM, LAKE COWIchan, 10 acres, 3 bedrooms, pool and barn, $95,900. H.W. Dickie Ltd. 746-5171.

SAANICH PENINSULA, BY owner, 10 acres, house and buildings. Apply to Victoria Press Box 599.

293 GULF ISLAND PROPERTIES

the Permanent For Sale
3647 SHELBOURNE 477-0141

WATER VIEWS
$26,500
Treed sloping land offers views of Trincomali Channel. 1¼ acres (300x191) sub-divided into 5 lots (60x191) can be purchased as one parcel or in parcels of 2 and 3 lots. Located on Salt Spring Island near St. Mary Lake. Vendor will consider carrying mortgage.
477-0141 W. MICHAELS 477-4884
THE PERMANENT

PENDER ISLAND
WATERFRONT HOBBY FARM
1.9 ac. level, south exp. waterfront on South Pender Island. Huge, old maples, large evergreens and an unsurpassed view. Complete hobby farm incl. fertile gardens and horse corral. Large workshop and hobby room. Architect-designed home melts into the landscape. This perfect retirement property cannot be properly described and must be seen. $98,900.
HOMES
We presently have a good choice of homes in various price ranges.
LOTS
Many building lots available, starting as low as $6,000.
Call Manfred Burandt 629-3271
PACIFIC COAST LANDS LTD.
Pender Island, B.C. V0N 2T0

MAGNIFICENT VIEW
High on a hill over-looking Fulford Harbour and San Juan Islands, we invite you to inspect this lge., contemporary, unique and functional home. Now has 3 bathrooms — and 1 R.I. in basement area. Ever so many more features that make this Island home on 4 acres a treasure trove. You will marvel at the asink price of only $112,000. Call BAZ PHAROAH 658-8449 or MARY JAMES 388-7298, Office 479-1667.
J.H. Whittome & Co. Ltd.

PENDER ISL.
Good selection of lots, homes, acreage, waterfront. LOU HENSHAW 629-3493 or write Gen. Del. Port Washington, Pender Isl., V0N 2T0. (Canada Trust 595-5131).

294 MAINLAND AND OUT OF PROVINCE PROPERTIES

160 ACRES IN MANITOBA, $11,500 full price, cash. 479-7572.

SPELL
IT
OUT
When you have something to sell, the easiest way to find a buyer is to spell it out in print! You do that by placing a low-cost Classified Ad in the newspaper, telling our readers what you have to sell. We'll help you! Give us a call today. at 386-2121.

Deaths and funerals

305 DEATHS and FUNERALS

BOURKE — On November 26, 1978, William Roston Bourke in his 91st year, late of Canadian Pacific Railway, Winnipeg and Hewlett Place, Victoria.
Funeral service in McCall Bros. FAMILY CHAPEL on Wed., Nov. 29 at 2:00 p.m. with the Ven. Arch. H. J. Jones officiating. Interment at Hatley Memorial Gardens.

BURNS — Agnes of Saseenos, British Columbia passed away November 15, 1978. Aged 80 years, predeceased by her husband John in 1962, daughter Nancy McLean in 1974. Mrs. Burns was born in Scotland. Survived by two sisters, Mrs. Anne McNaughton of Victoria, Mrs. Janet Kinch of Colwood, neice Mrs. Nacy Collins and other nephews and nieces.
Funeral service Tuesday, November 28 at 1 p.m. in Gordon United Church, Langford. Reverend J. Bell officiating. Interment at Hatley Memorial Gardens. Flower gratefully declined, donations to the Heart Fund 612 View Street, would be appreciated. Arrangements through the Memorial Society of B.C. and First Memorial Services Ltd.

CLANDENING — In Campbell River, James Arthur, on November 26, 1978, after a lengthy illness. Survived by his loving wife, Grace, three sons, Stanley, Michael and Robert, two daughters, Jane and Cheryl. Also, a brother Albert, two nephews, one niece and one great nephew.
Memorial Service Wednesday, November 29, 3:30 pm, in the Canadian Legion Hall, Hariot Bay, Quadra Island, Rev. A. Bromley officiating. Flowers are declined with thanks, donations to the Cancer Society would be appreciated. Arrangements by the Memorial Society of B.C. and First Memorial Services Ltd.

CROZIER — Margaret Alice of Victoria, British Columbia peacefully at home on November 24, 1978, age 69 years. Survived by her loving husband, John, one daughter Mrs. John Waddell (Kitty) Essex, England, four grandchildren, also one brother Arthur S. Byfield (Victoria).
Private family service. Cremation. Flowers gratefully declined, donations may be made to the B.C. Heart Foundation or a Church Charity of your choice. Arrangements through the Memorial Society of B.C. and First Memorial Services Ltd.

DEROCHE — On November 25, 1978, in Cowichan District Hospital, Duncan, Mrs. Lydia Marie DeRoche, of 5180 Koksilah Road, Duncan. She was employed by School District #65 and B.C. Nurseries. Besides her loving husband, Peter, she is survived by a son Lloyd and a daughter Mrs. Isabelle Marie Steinhauer, both of Duncan. Four grandchildren, also, her mother and father, Mr. and Mrs. George Selesse, two brothers and seven sisters, all in New Brunswick.
Prayer service for Mrs. DeRoche will be held on Wednesday, November 29, at 7:30 pm in St. Edward's Church, Duncan. Mass will be celebrated on Thursday, November 30, at 10 am in St. Edward's Church with Rev. Father J. Rossiter as celebrant. Friends wishing to may donate to the Coronary Care Unit of Cowichan District Hospital, Duncan.
SANDS — DUNCAN

GORTON — At his residence on November 19, 1978, Mr. Joseph Gorton, aged 68 years, born in Farnworth, Lancaster, England and a resident of Sooke, B.C. for the past 3 years, late residence, 6605 Sooke Road. He leaves his wife, Marguerite, Victoria, B.C. and relatives in eastern Canada.
Private service was held. Cremation.
SANDS — COLWOOD

KIRTON — Rosina of Victoria, after a short illness on November 26, 1978, aged 79 years. Survived by two daughters, 10 grandchildren, 14 great-grandchildren.
Memorial service will be held Friday, December 1 at 2 p.m. in Central Baptist Church, 833 Pandora Avenue, Victoria. Reverend R.D. Holmes officiating. Flowers gratefully declined, donations to the B.C. Cancer Fund would be appreciated. Arrangements through the Memorial Society of B.C. and First Memorial Services Ltd.

LINDSAY — In Victoria, British Columbia, on November 25, 1978, Mr. John Ernest Lindsay, age 87 years. Born in Renfrew, Ontario, late residence 4-1322 Blanshard Street. Predeceased by 2 brothers, Peter and Albert, 2 sisters, Elizabeth and Myrtle. He leaves his sisters, Mrs. Susan Spurr, Stettler, Alta., Mrs. Frances Vingness, Chico, Calif. and Mrs. Chrissie Roberts, Calgary, Alta., several nieces and nephews.
Service in the Sands Mortuary Limited "Memorial Chapel of Chimes" on Wednesday, November 29, 1978 at 1:00 p.m. Rev. David A. Smith officiating. Cremation.
SANDS — VICTORIA

PRINCE — On November 25, 1978, Rupert Adolph, age 55, born in Prince Rupert. He leaves his loving wife Diane, sons Chris, Sean, Timothy,; Daughters Stephanie at home, 33 Plesantville St. Johns Newfoundland. Also sons Denis and Steven of Newfoundland and daughter Leigh and two granddaughters in Edmonton, Alta. His parents Mr. and Mrs. A. Prince. Brothers Raymond and Roland all of Victoria and many other relatives in Victoria and Newfoundland. He was well known in the fishing industry in B.C. and Newfoundland.
Graveside services were held in St. Johns, November 27. Flowers were greatfully declined. Donations if desired may be made to the Heart Fund.

PURSER — Rita Mary died peacefully at her home, 3541 Richmond Road, on Friday, November 24, 1978. Beloved widow of F. Gerald Purser, she is survived by two step-daughters, Mrs. Ken Davis of California and Mrs. Don Robinson of New Jersey; brothers, R. H. Carveth of Victoria, B.C. and Gerald V. Carveth of Grande Prairie, Alberta, and their wives, Iris and Gladys; also three nieces and a nephew; cousins; and loved friend Mrs. D. M. Hilliar.
Funeral service on Tuesday, November 28 at 1:00 p.m. in McCall Bros.' Chapel, Vancouver and Johnson Streets, with the Rev. H. Hunter officiating. Cremation to follow. (In lieu of flowers, donations may be made to the First United Church Memorial Endowment Fund, c/o First United Church, 932 Balmoral Rd.)

PYE — On November 25, 1978, at the Royal Jubilee Hospital, David MacDonald Pye, aged 58 years of 1609 Myrtle Street, a native son of Victoria. He is survived by his loving wife Phyllis, at home; one son, David James of Victoria; 4 daughters, Mrs. Robert (Pat) Showers of Victoria, Mrs. Ronald (Linda) Francis of Moose Jaw Sask., Mrs. Robin (Dianna) Logan and Ms. Donna Pye of Victoria; 10 grandchildren; one brother James M. of Victoria; sister, Mrs. Marion Sherman of Vancouver; nieces and nephews. He was a member of the Victoria Fire Department for 32 years, a past president of the Army, Navy and Air Force Veterans' Association and a member of the Gorge Vale Golf Club.
Funeral service in McCall Bros. Chapel, Johnson and Vancouver Sts. on Wednesday, November 29 at 12:30 p.m. with the Rev. W. Van Druten officiating, followed by cremation. (Flowers gratefully declined)

305 DEATHS and FUNERALS

SPARROW — At the residence 1589 Rowan Street on November 25, 1978, George Clifford Sparrow, aged 72 years. He is survived by his loving wife, Gert; son and daughter-in-law, Peter and Donna of Victoria. Mr. Sparrow was employed as an engineering assistant with the Dockyard for eighteen years.
Funeral service will be held on Wednesday, November 29, 1978, at 1:00 p.m. in Hayward's Thomson and Irving Chapel, 1625 Quadra at Balmoral. Rev. Norman Archer officiating followed by cremation. Flowers gratefully declined.

TURNBULL — In Royal Jubilee Hospital, Victoria, B.C. on November 25, 1978, Mrs. Joan Augusta Turnbull of 1926 San Juan Ave. Born in England, resident of Victoria for 25 years, formerly of New Westminster. She is survived by her loving husband, Alex; sister-in-law, Mrs. L. G. (Florie) Rietchell of Vancouver; nieces and nephews; also Earl and Dorothy Turnbull of New Westminster; and loving sisters of the P.E.O. Sisterhood, Chapter "K", Victoria.
Funeral service in St. Aidan's United Church, 1691 Broadmead Ave., on Wednesday, November 29 at 2:00 p.m. with the Rev. J. Rae Allan officiating. Interment to follow at Royal Oak Burial Park. McCall Bros. Funeral Directors in charge of arrangements.

WILLIAMS — In Victoria, B.C. on November 23, 1978, Mr. Raymond Joseph Williams, aged 55 years, born in North Saanich, B.C., late residence, 13 Latess Road, Brentwood Bay, B.C. He leaves his son, Raymond Williams, Jr., Duncan, B.C.; daughters, Judy and Pauline, Seattle, Wash., Antoinette, Muriel and Norma, Brentwood, B.C. and Tracey, Duncan, B.C.; 9 grandchildren; brother, Norman Williams, Cole Bay, B.C.; uncle, George Williams, Seattle, Wash. and several nieces and nephews.
Prayers will be offered in the Pauquachin Hall, Cole Bay, B.C. on Tuesday, Novermber 28, 1978 at 8:00 p.m. Mass will be celebrated in Pauquachin Hall, Cole Bay, B.C. on Wednesday, Novermber 29, 1978 at 10:00 a.m. Rev. Father William Mudge celebrant. Interment at the Cole Bay Cemetery. Arrangements by the Sands Funeral Chapel of Roses, Sidney, B.C.
SANDS — SIDNEY

308 CARDS OF THANKS

Mrs. Doris Robbie and family would like to thank our friends for the many cards and expressions of sympathy on the recent passing of our husband and father John Robbie.

309 IN MEMORIAM

THEY SHALL GROW NOT OLD AS WE WHO ARE LEFT GROW OLD, AGE SHALL NOT WEARY THEM, NOR THE YEARS CONDEMN, AT THE GOING DOWN OF THE SUN, AND IN THE MORNING, WE WILL REMEMBER THEM.
WITH GRATITUTE, SANDS

HENDERSON - In loving memory of Emily, who passed away November 28, 1977.
Ever remembered by her loving sons and daughter, grandchildren and great grandchildren.

310 FUNERAL DIRECTORS

McCall's

TUESDAY
PURSER
Mrs. Rita Beatrice
1:00 p.m. FLORAL CHAPEL
BIETTE
Mr. Milton Thornton
1:30 p.m. SPENCER CHAPEL
METROPOLITAN UNITED CHURCH
BURKMAR
Mr. Edward Arthur
3:00 p.m. FLORAL CHAPEL
FISHER
Mrs. Christina R.
4:00 p.m. CHAPEL CHAPEL

WEDNESDAY
PYE
Mr. David MacDonald
12:30 p.m. FLORAL CHAPEL
TURNBULL
Mrs. Joan A.
2:00 p.m. ST. AIDAN'S UNITED CHURCH

PRIVATE SRVICE
HANCOCK
Mr. George Thomas

TO BE ANNOUNCED
BOURKE
Mr. William
BESANT
Mrs. Frances Olive

McCALL BROS.
Funeral Chapels
1400 VANCOUVER STREET
AT JOHNSON
For Funeral Information
Phone 385-4465

Sands
COMMUNITY CHAPELS DEDICATED TO SERVING Vancouver Island Families
HERE WHEN YOU NEED US
Your Seven Community Chapels

VICTORIA	388-5155
SIDNEY	656-2932
COLWOOD	478-3821
DUNCAN	746-5212
LADYSMITH	245-2331
NANAIMO	753-2032

We Care About Vancouver Island Families
Sands

Hayward's (B.C. Funeral Co.)
Thomson & Irving
Funeral Chapels
1625 Quadra St.
386-3505

CUNNINGHAM FUNERAL CHAPEL
1155 FORT STREET
Phone 384-5512 or 384-8626
Offering dignified moderate service for all. Geo. S. Cunningham, owner, manager.

FIRST MEMORIAL SERVICES
Serving the Public and Exclusive Area. Undertakers for the Memorial Society of B.C. 658-5244.

311 MONUMENTALS

MORTIMER'S
Monumental Works
383-6421
709 KINGS RD. (at Douglas)
FOUNDED 1877

STEWART MONUMENTAL WORKS LTD.
ESTABLISHED 1896
Marble fireplace and tabletops.
1403 May St. 384-3452
Memorial of Distinction

Nanaimo budget a question mark

NANAIMO — Until city officials know the amount, if any, of additional grants coming from the provincial government for amalgamation, the city of Nanaimo's 1979 budget is one big question mark.

The city council's budget committee met last week to try to sort out some of the priotities for the 1979 budget, but always came back to the problem of what extra provincial money could be expected.

The committee is asking city council to approve a recommendation that all nine council members travel to Victoria to try to get some answers from the province.

The budget committee studied problems of storm drains and dams, fire department requirements and the parks and recreation department budget this week.

The committee has asked treasurer Bob Rowledge to supply some figures on the impact of four separate items on the budget.

These included $2.6 million for three storm drain projects; $171,597 for dams; $150,000 for a fire training facility, and $500,000 for street lighting.

Rowledge had suggested that the city might want to lump a number of capital expenditures into one money bylaw that would go to the people in the spring.

But, the storm drains, dam work and fire facility might be included in the extra amalgamation money that the city is seeking.

The city had asked for the extra provincial grants to cover unexpected costs of the amalgamation of the city with its surrounding improvements districts several years ago.

Mayor Frank Ney stressed that he wanted to see the council adopt a hold-line budget again this year, and leave major projects for future years, and, hopefully, the extra provincial money.

That hold-the-line attitude was reflected in the parks and recreation commission budget presented to the committee.

Parks and recreation director Harry Wipper said that because the operating portion of the budget had gone up more than 13 per cent, the parks capital program had been cut drastically.

He said capital expenditures had been cut by 42 per cent over 1978, to $262,029.

But, he added, parks and recreation staff were recommending an additional $600,000 of capital projects not included in the budget.

In addition, Wipper gave the committee members an outline of projects the parks and recreation commission is studying for a seven to 10 year long-range plan.

Another problem that the budget committee will be studying is what to do with payments made to city volunteers—including commission members.

The city has been told that unless the payments are for actual expenses, the workers must receive income tax T-4 slips.

Committee members decided that the various people affected by the requirement be asked their opinion of the change.

He's first with pests

INDIANAPOLIS (AP) — If anyone can figure out a way to get a telephone book listing before A. Mauri Levin wants to know about it. Levin, owner of a pest control company here, wanted to be first, so he named his firm A.

A Pest Control Co. is the first company listed under Exterminating Fumigating in the Indianapolis yellow pages and it's the first listing in the white pages.

Bucks blast Duncan club

Norm Allen scored three goals Monday night and Stan Alstad added two as Western Homes Buckaroos bombed Duncan Blades 8-1 in a South Island Big Six Hockey League game at Memorial Arena.

Dave Pettinger, Jerome Lidster and Dennis Sproule collected one goal each for the winners while Les Closson replied with Duncan's only goal.

Dave Andrews fended off 27 shots in Bucks' net while Bert Kneen made 35 saves for Duncan.

On the weekend, Parksville Golden Eagles blasted Western Homes 9-1 in an exhibition at Parksville.

A Sunday game, scheduled between Duncan and Juan de Fuca Merchants, was postponed.

Strathconas, A's win

A late basket by Barry Burch ensured a tie and another by Gord Hoshal won the game Monday night as Strathcona Inn defeated Trilec 77-71 in Victoria Senior Men's Basketball League action at Victoria High.

Burch, who scored 11 points over-all, put Strathcona ahead 71-70 and Hoshal's two points made it 73-70. The winners coasted home from there.

Hoshal, Ian Scott and Grant Boland scored 12 points each for the winners, who trailed 42-37 at the half.

Don Erickson scored 17 points for Trilec.

In another game, Tom Holmes scored 36 points and Jim MacKay supplied 22 as Victoria Athletics dumped Techline Copy Centre 76-68.

Techline, behind 37-32 at halftime, got 20 points from John Lauvaas and 14 more from Greg Pass.

British Columbia Buildings Corporation

Invitation to Tender

Sealed Tenders marked Alterations to the Belmont Building, Victoria, B.C. Office Partitioning Upper Floors for construction of Five Partitioned Offices in an existing building will be received up to **3:00 p.m.** local time the **6th day of December 1978**, and those available at that time will be opened in public at **British Columbia Buildings Corporation, 805 Cloverdale Avenue, Victoria, B.C. V8X 2S9.**

Tendering Documents may be obtained at the above address after **9:00 a.m.** on the **28th day of November 1978.**

Tenders must be filed on the forms provided, in sealed, clearly marked envelopes.

The lowest or any Tender will not necessarily be accepted.

British Columbia Buildings Corporation

Invitation to Tender

Sealed Tenders marked Catwalk Exhibit Building British Columbia Museum and Archives Victoria B.C. for approximately 800 lineal feet Catwalks in the existing Museum Building will be received up to **3:00 p.m.** local time the **6th day of December, 1978,** and those available at that time will be opened in public at **British Columbia Buildings Corporation, 805 Cloverdale Avenue, Victoria, B.C. V8X 2S9.**

Tendering documents may be obtained at the above address after **9:00 a.m.** on the **28th day of November 1978.**

Tenders must be filed on the forms provided, in sealed, clearly marked envelopes.

The lowest or any Tender will not necessarily be accepted.

NOTICE OF INTENTION
to dissolve the
ODEON THEATRES (CANADA) LIMITED.

NOTICE is hereby given that the Certificate of Intent to dissolve has been issued to the Corporation, pursuant to the Canada Business Corporations Act. After November 29th, 1978, the corporation will proceed to distribute its property to its parent Corporation, CANADIAN ODEON THEATRES LIMITED, subject to providing for the payment or discharge of all its obligations. Dated at Toronto this 26th day of October 1978.

ODEON THEATRES (CANADA) LIMITED,
225 Consumers Road,
Willowdale, Ontario,
M2J 4G9

AUCTION TUESDAY 7 P.M.
PREVIEW: Monday and Tuesday
FURNISHINGS: 9-Pce. Wal. D/Rm. Ste., Wal. Tea Wagon, Period Style & Other Chesterfield Stes., Nest of Tables, Fine B/I & Other Carpets, Bedroom Ste., Much More. **APPLIANCES:** Incl. Oscilloscope. **OF INTEREST:** Waterford Crystal, Silver, Fujica 35 mm Camera, Silkscreen by A.J. Casson (last surviving member of group of seven). **NATIVE ARTIFACTS:** Approx. 70 lots incl. West Coast Baskets, Navajo Blankets, 'Klee Wyck' Bowl, 5 Argillite Totems, Beaded Work, Carved Rattle, Stone Points. **MUCH, MUCH MORE.**
LUNDS AUCTIONEERS and APPRAISERS LTD. 926 Fort St., Victoria Tel. (604) 386-3308

NOTICE TO CREDITORS AND OTHERS

In The Matter of The Estate of ARTHUR MARKS, deceased, late of Victoria, British Columbia.

NOTICE IS HEREBY GIVEN that creditors and others having claims against the estate of the above-named deceased are hereby required to send them to the Executor at 302-612 View Street, Victoria, British Columbia, before the 29th day of December, A.D. 1978, after which date the Executor will distribute the estate among the parties entitled thereto, having regard only to the claims of which he then has notice.

IAN MAURICE HORNE, Q.C.,
Executor.
By his Solicitors,
MESSRS. HORNE, COUPAR, MANSON & SHAW

NOTICE TO CREDITORS AND OTHERS

IN THE MATTER OF THE ESTATE OF VERA GREENWAY, DECEASED late of Victoria, British Columbia.

NOTICE IS HEREBY GIVEN that creditors and others having claims against the estate of the above-named deceased are hereby required to send them to the Executor at 302-612 View Street, Victoria, British Columbia, before the 29th day of December, A.D. 1978, after which date the Executor will distribute the estate among the parties entitled thereto, having regard only to the claims of which he then has notice.

ROBERT BROUGH COUPAR,
Executor.
By his solicitors,
MESSRS. HORNE, COUPAR, MANSON & SHAW

NOTICE TO CREDITORS

RE: THE ESTATE OF GLADYS MABEL DAVIES, formerly of Rose Manor Rest Home, 857 Rupert Terrace, in the City of Victoria, in the Province of British Columbia, deceased.

NOTICE IS HEREBY GIVEN that creditors and others having claims against the estate of the above-named deceased are hereby required to send them to NATIONAL TRUST COMPANY LIMITED, Executor, on or before the 20th day of December, A.D. 1978, after which date the Executor will distribute the said estate among the parties entitled thereto, having regard only to the claims of which it then has notice.

NATIONAL TRUST COMPANY, LIMITED
Executor
By its solicitors,
Messrs. Pearlman & Lindholm
Victoria, B.C.

LAND REGISTRY ACT
Section 162

In the Matter of Benjamin Cecil Widdowson, Certificate of Title 112256 I and in the matter of Lot 1007, Sayward District, Situated on Read Island and containing 53.3 acres more or less.

Proof having been filed in my office of the loss of said Certificate I hereby give notice of my intention at the expiration of seven days from the first publication hereof to issue to the above-named, a Provisional Certificate of Title in lieu of such lost Certificate.

Any person having information with reference to such lost certificate is requested to communicate with the undersigned.

Dated this 7th day of November, 1978, at the Land Registry Office, Victoria, B.C.

D. T. Kennedy,
REGISTRAR,
Victoria Land
Registration District

DEFENCE CONSTRUCTION (1951) LIMITED

PROJECT: Interior Renovations to 5 Buildings, CFB Esquimalt (Albert Head Camp) B.C.
File: ES 880 10

SEALED TENDERS, marked to content, addressed to the undersigned must be received not later than 3:00 p.m. E.S.T. FRIDAY, JANUARY 12, 1979.

Plans, specifications and tender forms will be available for viewing at Construction Associations at Vancouver, Victoria, Nanaimo, Campbell River, Port Alberni and DCL Victoria and Vancouver Branch Offices. Tender Documents may be obtained by General Contractors only from DCL Plans Defence Construction (1951) Limited. (For Tender Documents call (613)-998-9549 or telex 053-4231).

Security deposits, if called for in the Tender Documents, must accompany tenders.

W. J. Mulock, Secretary,
Defence Construction (1951) Limited,
Billings Bridge Plaza,
12th Floor, SBI Bldg.
2323 Riverside Drive,
Ottawa, Ontario,
K1A 0K3

NOTICE TO CREDITORS

IN THE MATTER OF THE ESTATE of ARTHUR CLARENCE ABRAHAMSON, otherwise known as ARTHUR C. ABRAHAMSON and ARTHUR ABRAHAMSON, deceased, formerly of #305 — 1035 McClure Street, in the City of Victoria, Province of British Columbia.

NOTICE IS HEREBY GIVEN that creditors and others having claims against the estate of the above named deceased are hereby required to send them to THE CANADA TRUST COMPANY, P.O. Box 400, Victoria, British Columbia, V8W 2N9, Executor, on or before the 28th day of December, 1978, after which date the Executor will distribute the said estate among the parties entitled thereto, having regard only to the claims of which it then has notice.

THE CANADA TRUST COMPANY
Executor
By its solicitors
Messrs. Pearlman & Lindholm
Victoria, British Columbia

PRELIMINARY NOTICE
AUCTION SALE
SURPLUS GOVERNMENT OF BRITISH COLUMBIA VEHICLES AND EQUIPMENT

APPROXIMATELY: 15 Trucks, Panels, Pickups, 19 Graders, Welders, Winches and Equipment
TO BE SOLD—AS IS WHERE IS
Date: Saturday, December 2, 1978, at 9:30 a.m.
Location: MINISTRY OF HIGHWAYS YARD, CASSIDY, B.C., KIPP RD. (Approx. 3 Miles South of Nanaimo).
NOTE: Not Roadworthy Vehicles to be towed away only by certified towing companies.
Sale Terms: Cash or Certified Cheque Plus 5% Sales Tax.
Information: Nanaimo Auction Sales, Industrial Division, Steve or Gary Whitmore. 753-1931

AUCTION SALE

Surplus Government of British Columbia Vehicles & Equipment

Approximately.
14—Pickups, Panels & Compacts
2—4-Ton Dump Trucks
2—Graders
3—Winches
2—Welders
12—Sweepers, Canopys, Balancars, Steam Cleaners, etc.

To Be Sold As Is Where Is

Date: Saturday, December 2nd, at 9:30 a.m.

Location: Ministry of Highways Yard, Kipp Rd., Cassidy, B.C. (approximately 3 miles south of Nanaimo watch for Auction signs.)

Note: All vehicles sold as Not Roadworthy to be towed away only by Certified Towing Companies. Permits to move vehicles not available on site. Goods on view during working hours, 30th November, 1st December. Area will be open ½ hour before sale December 2nd. Removal of vehicles and equipment to be within 7 days from date of auction.

Sale terms cash or certified cheque plus 5% Sales Tax.

Information:
Nanaimo Auction Sales
Industrial Division
Steve or Gary Whitmore
Phone 753-1931

Participate in Canada's Employment Tax Credit Program.

The Employment Tax Credit Program was introduced by the Government of Canada to stimulate employment in the private sector.

In essence, we're encouraging you to expand your work force by providing a tax break for your business.

The potential annual tax credit for each new employee is over $3,000. And there is no limit to the number of new employees you can hire.

Now, by using the experience we've gained so far, we've changed the program to make it even more attractive.

Up to 33⅓% more tax credit.

The maximum term for the tax credit has been increased from nine to 12 months for each new employee. That means up to 33⅓% more tax credit.

Greater eligibility.

We have expanded the number and types of businesses eligible to benefit. Now almost every business that's been operating in Canada for a year or more can join in.

Wider choice of new employees.

Now, almost anyone who's unemployed and registered at a Canada Employment Centre for a minimum of two weeks is eligible.

A minimum of red tape.

We've simplified the procedure, so you can do the whole thing, from beginning to end, with just two single-page forms.

For full details on the program, contact any Canada Employment Centre/Canada Manpower Centre.

EMPLOYERS:
CAN YOU IGNORE A POSSIBLE TAX CREDIT OF $3,000 OR MORE?

Employment and Immigration Canada — Emploi et Immigration Canada
Bud Cullen, Minister — Bud Cullen, Ministre

Special Offer
FOR PRIVATE PARTY CLASSIFIED ADVERTISERS
Use this handy coupon to place your Classified Advertisement and save money

Name
Address
Phone No.
Signature
No. of insertions — Amount Enclosed $

FILL OUT AND MAIL TO
SPECIAL OFFER
Victoria Press.
P.O. Box 300.
Victoria, B.C.
V8W 2N4.
OR
DELIVER IN PERSON TO
2621 Douglas St.,
Victoria, B.C.

Your ad will run as soon as possible upon receipt of this coupon and payment or please specify consecutive dates.

Classification Number ..... **10 WORDS MINIMUM**

10 Words for 1 insertion in The Daily Colonist and Victoria Times: 12¢ for each additional word — **$1.20**
10 Words for 3 insertions in The Daily Colonist and Victoria Times: 28¢ for each additional word — **$2.85**
10 Words for 6 insertions in The Daily Colonist and Victoria Times: 45¢ for each additional word — **$4.50**

Victoria Press Box Charge $3.25 per month
Replies to be mailed — Replies to be held for pickup

All ads must be written in regular classified style, and run on consecutive days.

All real estate, mobile home, rental and business advertising is considered to be commercial advertising and will not qualify for this special offer.

SEND CHEQUE or MONEY ORDER
— NO REFUNDS —

THE DAILY COLONIST AND VICTORIA TIMES

Ruff seeks labor help

VANCOUVER—Organized labor was asked by B.C. Human Rights Director Kathleen Ruff Thursday to help stem a growing tide of racial intolerance.

"Your commitment in the struggle can be a unifying process against the forces of racism," she told delegates to the B.C. Federation of Labor convention.

"Your voice is needed—if you stay silent you become part of the enemy."

Ms. Ruff suggested that unionists use their influence in their work places and communities to see that there is equal pay and job opportunity for minorities, native people and women.

They should also check union hiring halls and apprenticeship programs, she said, to ensure there was no "buddy system where really only the white male stands a chance."

She commended efforts carried out within the International Woodworkers of America to safeguard equal opportunities and urged that the federation create a permanent post for the same job.

Ms. Ruff blamed a handful of bigots and racists for what she said was a "growing tide of intolerance sweeping the province."

"A few people are fomenting fear and suspicion and hatred against British Columbians who do not have a white skin like themselves."

While she wasn't surprised that so few people could be responsible for the whole problem, she warned that they were having an effect on the public at large.

"What is different right now in B.C. is that people have run for cover, gone into hiding in face of this wave of hate."

Trustees to probe French programs

A committee to investigate the scope, financing, and growth of all French programs in the Greater Victoria school district was approved by the school board Monday night.

The suggestion to establish the committee came from trustee Dr. Mark Fisher, who said the imminent establishment of a French core curriculum for Francophone children presented the school board with a good opportunity to re-evaluate French programs in the district.

At the moment, the district has three levels of elementary French instruction—immersion, partial immersion, and basic. Their dependence on funds from the federal government resulted in the scaling down of plans for the basic French program next year, but Fisher said Monday that the board should examine its commitment to such programs and make a decision on their financing independently of the availability of matching federal funds.

The committee may also investigate the possibility of combining existing immersion programs with the provincial French core curriculum in later elementary grades. The immersion program is for English-speaking students who are taught French through total immersion in kindergarten or Grade 1, while the French core curriculum is for French-speaking students who enter school, and whose parents wish them to have their instruction in French.

The latter students have a good command of French before they enter school, while the immersion students have little or no familiarity with the language.

Curriculum superintendent Bernie Chandler said the possibility is uncertain at this point, but as the immersion students develop greater facility with the language through their early school years the two streams could come together in the later grades.

First one tough case

MOORE, Mont. (AP) — The first traffic ticket issued by the new town marshall, Kenneth Keith, was a tough one.

He caught his wife, Mary, double-parked.

COLONY MOTOR INN
CARLOS JOINS THE GIRLS

SALE
78 DATSUN DEMOS and COMPANY CARS
Priced $600 to $1300 Less than New

THREE POINT DATSUN
2620 GOVERNMENT at Hillside
385-6737
dlr. lic. 00740A

Popular priest dies at age 64

Rev. Hugh MacIsaac of Victoria, a popular Catholic priest whose warmth and gentle manner endeared him to many, is dead at age 64.

MacIsaac, well known in church and sporting circles throughout the parishes of Victoria and on the Royal Colwood golf course, suffered a heart seizure while on a relief mission in Medford, Ore., on the weekend.

Born in Phoenix, in the southern Interior, in 1914 where his Nova Scotia parents had taken up temporary residence, he became a Bostonian at an early age and there attended elementary and high school.

With his life's dream to become a missionary in his native B.C., MacIsaac went to Nova Scotia where he took his philosophical studies at St. Francis Xavier University and his theology at Holy Heart Seminary.

Most of his priestly work was completed in Vancouver where he established a reputation as a builder and organizer, as well as an air force chaplain, until a chronic heart condition forced him into semi-retirement at Florence Lake Road.

Burial will take place in Boston. The funeral will be held there Wednesday and memorial services will be held simultaneously in Vancouver and Victoria.

Requiem mass will be celebrated in Our Lady of the Rosary church, Langford, at 11 a.m. Wednesday, where fellow priests, friends and sports acquaintances will pay tribute to his memory.

DIMITRI THE PURE

Charcoal and more charcoal. That's what purity is all about. Dimitri Vodka is filtered through more charcoal for ultimate smoothness and sparkle. Dimitri.

the Bay
Our Company-wide Bestseller...
stock up today
top quality shirts
now only, 3/$18 our reg. 7.99 ea.
Every Bestseller offer is of recognized Hudson's Bay quality...and fabulous value to our customers. Available at or through any one of our Bay stores coast to coast. But...Bestseller prices run for three days only...early shopping is advised. Charge it to your Bay Account today!

Save 5.97
When you purchase 3 at our Bestseller price.
Now is the time to stock up on dress shirts—now when the price is low and the values tremendous. They're smartly tailored of permanent press 65% polyester, 35% cotton for long wear, effortless wash & go convenience. In long sleeve styles with pocket front & chest pocket. Plains in white, blue or ecru, fancies in blue or brown combinations. Neck sizes 14½"—17½", sleeves 32-34 but not all sleeve lengths in all neck sizes. Don't miss out on this versatile bestseller. For three days only.
Baymart budget store
—Mens Dress Shirts, Dept 853
Bay people show it...with your Bay Charge, Chargex or Master Charge!
Hudson's Bay Company

The Daily Colonist.

Vancouver Island's leading newspaper since 1858

No. 287 — 120th Year | Victoria, British Columbia, Tuesday, November 28, 1978 | 15¢ Daily, 30¢ Sunday

Rain, high 7

Weather Details on Page 2

New accord kills boost in oil prices

OTTAWA (CP) — The federal and Alberta governments have reached agreement to skip a Jan. 1 oil price increase that would have added about three cents to the price of a gallon of gasoline or home-heating oil.

The agreement, reached in private talks last Thursday in Toronto between Energy Minister Alastair Gillespie and his Alberta counterpart, Don Getty, will be unveiled today at an economic summit of Prime Minister Trudeau and the 10 provincial premiers.

Under the deal, Alberta likely will get a higher increase July 1 in return for dropping the January increase of $1 a barrel in the price of crude oil, provincial sources said.

(In Kuwait, the usually well-informed *Al Watan* newspaper reported Monday that members of the Organization of Petroleum Exporting Countries had agreed to raise the price of oil by two cents a quarters in 1979. The papers said the increase would be formally adopted by OPEC at a meeting next month).

Gillespie was reluctant to talk about the compromise as he left the first ministers' conference, where moments before Prime Minister Trudeau first hinted of the deal.

He urged the premiers to find out about the compromise as they waltzed at the party at the governor-general's residence Monday night so it could be discussed at today's session.

Federal officials say they are hopeful the oil price issue will be settled when it is discussed today.

Ten days ago at a federal-provincial energy ministers' meeting in Quebec City, the provinces refused to support the federal proposal to skip the oil price increase. An agreement had been signed with Alberta to allow the increase and it should go ahead, they said.

The surprise proposal by Ottawa originally was unveiled in August by Finance Minister Jean Chretien, apparently without consultation with the provinces.

However, if an agreement has been reached with Alberta, it ends provincial complaints that Ottawa is unilaterally breaching an agreement with a province. The consuming provinces could then go along with the compromise.

However, as they left the meeting late Monday afternoon, many of the provincial premiers said they had no idea what the agreement between the two major players would be.

Gillespie said of the talks in Toronto "we have reached the basis of an agreement" and at the same time said Ottawa has not backed off its proposal that there should be no increase on Jan. 1.

"That is still our position," the federal minister said.

However, presumably, in exchange for agreement to skip the January increase, Alberta would have received something in return.

Trudeau warns of new controls

● Four-per-cent growth more remote. Page 24

OTTAWA (CP) — Prime Minister Trudeau hinted Monday at another round of wage and price controls if Canada is unable to suppress inflation.

"I do not believe that we have yet done all we might to eliminate inflation and foreclose the possibility of one day being forced to consider controls again," Trudeau said.

Government leaders and other Canadians must work "to put this destructive economic and social force behind us."

Trudeau made the comments during opening sessions at a three-day economic summit with the 10 provincial premiers, their second effort this year to come up with policies to make the 1980s a decade of economic growth.

Trudeau appealed for co-operation, and told the junior government leaders to forget immediate economic difficulties and consider the longer term.

But provincial leaders reacted cautiously, complaining of frustration with federal economic management and long-standing regional concerns.

Trudeau said the country is gripped by a sense of gloom and frustration. He urged his provincial counterparts to work with him to demonstrate a belief that Canada's economic problems can be overcome by a co-ordinated action by the two levels of government.

Page 2—PM warns

Beware haste, provinces told

OTTAWA (CP) — Finance Minister Jean Chretien warned provincial governments Monday that they could undermine economic growth if they try to balance their budgets too quickly.

Chretien also told the federal-provincial first ministers' conference that it would take longer for the country's economy to recover than federal authorities thought last February and added that the immediate goal should be to hold down costs that would make Canadian industry competitive.

The finance minister said it was partly a concern with slow growth and high unemployment that the federal government had run large deficits. This year's deficit is expected to reach a record $12.1 billion.

At the same time, he said, provincial governments, taken as a group, had been running relatively small deficits. There were great differences regionally, he noted.

While the poorer provinces, especially those in the Atlantic region, have perennial deficits, energy-rich Alberta collects a surplus. Others, such as Ontario and Manitoba, hope within a few years to balance their budgets.

"Among those provinces which are still in deficit, there is a desire to balance the budget," Chretien said. "This is a commendable goal but the question is when it should be achieved."

Teng rejects premier's job

PEKING (Reuter) — Teng Hsiao-ping, China's senior vice-premier and hero of the current wallposter campaign in Peking, told a U.S. journalist Monday that he has rejected the title of premier because of his age.

Teng also disclosed that the Chinese leadership was meeting to discuss modernization and to "sort things out" as the poster campaign continued and several thousand young Chinese held a demonstration calling for democracy.

In an interview with visiting syndicated columnist Robert Novak, Teng defended the late party Chairman Mao Tse-tung against poster criticism, saying his contribution to Chinese history was beyond description.

"Every Chinese knows that without Chairman Mao there would have been no new China."

BELFRY THEFT ROBS DREAMS

By JIM GIBSON
Colonist reporter

A $25-a-ticket benefit performance of the musical *Piaf*, which was to allow The Belfry theatre to continue producing shows, ended up only helping whoever made off with the weekend's proceeds Sunday night during the post-performance party.

Just how much was taken from the jimmied cash box in a padlocked filing cabinet in The Belfry office will not be known until later today but artistic director Don Shipley set the amount at somewhere between $1,300 and $1,500 in cash along with about $1,000 in cheques.

The cash included the proceeds from Saturday performances as well as the Sunday benefit. About $300 in a separate envelope near the bottom of the cash box was missed.

Belfry board chairman Paddy Stewart Monday night asked that all persons paying by cheque over the weekend and particularly at the door on the night of the performance place a stop-order on their cheque with their bank.

"We would appreciate it if they would re-issue another cheque to The Belfry," he added.

Shipley was shaken by the loss which had been expected to keep the theatre afloat after promised government grants did not materialize.

"It means everything we've worked for is gone— it's a real kick in the teeth," Shipley said.

"The last thing we needed at this moment was more sympathy," he added.

Belfry staff members had made several trips throughout the party to the office located in the belfry of a former church at 1291 Gladstone but no one noticed anything amiss until manager John Flemming went to deposit the concession receipts at the end of the party. The rest of the office appeared untouched.

Initially it was thought that one staff member had had difficulty with the padlock and decided to take the money home. But a check with him Monday morning verified that it was missing.

Shipley speculated that, during the milling about of the post-performance party attended by more than 100 persons, no one, for example from outside, would have been noticed going up to the office located just above the balcony which was closed for the benefit performance.

He pointed out that the well-publicized performance had attracted an affluent crowd who wouldn't likely resort to theft.

"I hope they really needed it," said Shipley of the person or persons responsible for taking the bankroll.

—AP

Ex-supervisor is taken into custody

Mayor shot, tears flow

Colonist wire services

SAN FRANCISCO—Board of Supervisors President Dianne Feinstein, who put on a strong campaign to oust Mayor George Moscone in the election last year, wept Monday when she became acting mayor after his assassination.

Moscone and Harvey Milk, the city's first self-proclaimed homosexual supervisor, were shot and killed Monday in City Hall and a former city supervisor, who had wanted his job back, was arrested 45 minutes later.

Dan White, 32, was booked for investigation of the murders, which stunned a city still numbed by the suicide-murder massacre in Guyana of more than 900 members of the Peoples Temple cult, based in San Francisco.

The former supervisor had surrendered to police at a station eight blocks from the murder scene.

Police and city officials said White, who resigned from the Board of Supervisors on Nov. 10 and then asked for his seat back, was meeting with Moscone in a back room of the mayor's office, presumably begging to be reappointed, when the 11 a.m. shooting occurred.

Moscone had scheduled an 11:30 p.m. news conference to announce White's successor, Don Horanzy, who was waiting in an outer office at the ornate, domed City Hall when the shots rang out.

"We heard shots but we were unaware at the time that the shots came from the room," said Mel Wax, Moscone's press secretary. One of the mayor's secretaries walked to a window, thinking the noise was a car backfiring.

Moscone's bloody body was found lying on the floor when the mayor's fiscal adviser, Rudy Nothenberg, walked in for an 11 a.m. appointment. Police said Moscone had been shot three times, twice in the

Page 2—A takeover

Feinstein holds news conference

Quebec will fight language verdict

QUEBEC (CP) — The Quebec government intends to go to the Supreme Court of Canada for a decision on the constitutionality of a section of the Quebec language law making French the primary language of courts, a spokesman for Justice Minister Marc-Andre Bedard said Monday.

The statement from Bedard's office came following a Quebec Court of Appeal decision earlier in the day upholding a lower-court judgment that Chapter 3 of the French Language Charter contradicted articles of the British North America Act.

The appeal court judges—five French-speaking and two English-speaking—were unanimous in rejecting arguments by Quebec government lawyers who wanted to strike down a judgment rendered Jan. 24 by Chief Justice Jules Deschenes of Quebec Superior Court.

The spokesman for Bedard said even though that vital section of the language law was ruled unconstitutional, all parts of the law will remain in effect pending the Supreme Court appeal.

In Montreal, Quebec Liberal leader Claude Ryan said the appeal court judgment showed the Parti Quebecois government had bad legal advice in drafting the language charter, and that their decisions were based on political rather than legal grounds.

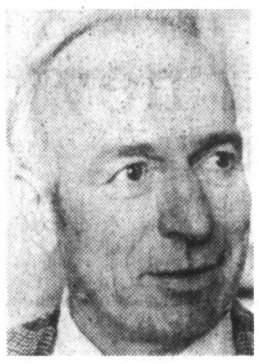

Bawtree
. .reduction aim

Milk price 8 cents high

By PAUL BENNETT
Colonist reporter

B.C. consumers are paying up to eight cents a quart too much for milk, according to a report on marketing boards released Monday.

That's the built-in cost of federally-regulated milk quotas, which are actually licences to produce milk, says Volume III of a research report on B.C. marketing boards written for the Legislature's agriculture committee.

(Eight cents a quart is approximately seven cents a litre.)

Len Bawtree (SC—Shuswap), chairman of the multiparty committee empowered by the Legislature in 1977 to conduct a study of the B.C. food industry, said in an interview Monday night the committee would consider ways of bringing down the artifically high price of quotas.

Bawtree said the research report—which merely forms part of a data base for decisions to be taken by the committee following province-wide hearings—points out that even a small dairy-farmer starting out has to find a $150,000 mortgage at 10 per cent to purchase a quota permitting production of 1,000 pounds of milk daily.

"This is just for a piece of paper which should have little or no intrinsic value," Bawtree said.

He said it was only in recent years, when B.C. joined a national milk marketing scheme, that the value of the quota jumped because the monopoly on it became quite strong.

The strengthened monopo-

Page 2-Milk price

Suspension note 'must,' court rules

Amendments will have to be made to B.C.'s Motor Vehicle Act following Monday's Supreme Court of Canada decision in Ottawa that Alberta drivers must be informed in writing that their driving privileges have been suspended after a drinking-driving convictions.

In the decision which could have far-reaching effects, the court upheld a judgment of the Alberta Court of Appeal which acquitted a Valleyfield, Alta., driver, Garry Mudryk, of a charge of driving while his licence was suspended. He had been convicted of driving with a blood-alcohol reading of more than 80 milligrams of alcohol in 100 millilitres of blood.

Mudryk's defence was that he did not know his licence was suspended because he was not asked to turn in his licence nor was he given any notice by the court his licence was under suspension.

Under Section 86-D (1) of B.C.'s Motor Vehicle Act, a driver convicted of Criminal Code offences such as impaird driving, driving with a blood-alcohol content over .08, refusing a breath test demand made by police, dangerous driving, leaving the scene of an accident, driving while suspended, criminal negligence, and manslaughter are suspended automatically without notice upon conviction.

The section was enacted July 15, 1976 and gave the provincial motor vehicles branch the right to suspend drivers' licences for a minimum three months upon first conviction, providing there was no reportable accident or damage or personal injury.

Arthur Price, director in charge of drivers' licences at the motor vehicles branch, agreed Monday that the act would have to be amended following the court decision.

Prior to the enactment in 1976 of Section 86-D (1), one-month suspensions were handed out but only after written notification by the branch to the driver concerned.

Notices of driving suspensions are normally handed out to drivers convicted of the abovementioned offences in court but such notices may not be sufficient for legal purposes because motor vehicles branch personnel are not certain each and every driver convicted receives the notice.

INSIDE TODAY

Purse-snatch ended in death —Page 2

Prison stabber intoxicated? —Page 3

All bad areas plugged—Lang —Page 6

Edmonton owner saves puck series —Page 13

Councils join up to kill off crows —Page 21

Background	5
Bridge	23
Classified	26-34
Comics	22
Crossword	23
Editorials	4
Entertainment	17
Family	19
Finance	10, 11
Marine Calendar	21
Names in the News	3
Provincial Court	25
Sports	12-15, 18
Your Good Health	19

Through the barbs, hope

COLONIST'S 500 Fund

● Dropoff points, gift list on Page 2.

Susan doesn't believe in pussyfooting around an issue.

"It's bad enough being up against it without having to cope with the kind of dumb thinking that seems so prevalent today," she says.

"There seems to be some kind of backlash out there. If you're unfortunate enough to be one of those who's fallen on hard times you find that backlash is aimed at you. It hurts, sure. But it's just one more lump. So you take it."

Susan, a young deserted wife with two small children to feed, obviously considers herself a victim of a society that isn't always fair-minded —a society that sometimes reacts more on impulse and ignorance than reason and fact.

In her bitterness she's given to blanket condemnation. It's understandable. But it's also wrong. And in her better moments, she'll concede that not everyone out there is intent on blaming the victim or shooting the messenger.

There are many chapters to the other side of the story. One of them is the *Colonist* 500 Fund. Over the years *Colonist* readers have responded to the very real needs of people like Susan. The result has been a brighter Christmas for a long line of people who otherwise would have remained forgotten at this sacred time of year.

Susan, unfortunately, will still have to put up with the barbs of the thoughtless. For the thoughtless never go away. They are a constant reminder of one of society's more persistent ills.

But this year, because of the 500 Fund, she will know about the others—the majority. And hopefully it will warm her a bit on Christmas Day.

Milk price too high, says report

From Page 1

ly came along with a price increase granted because of abnormally high costs in 1974-75 which greatly improved investors' views of the long-term profitability of the dairy industry.

The two had combined to push quota prices up rapidly over the past three years, —50 per cent in the last year—and the research staff felt this had created "quite a good profit picture" for the dairy industry, especially established dairy farmers.

The report recommends "reduced profit expectations by producers" to lower quota prices and to make it easier to become a producer.

It also recommends a review of the milk pricing formula and the economics of milk marketing in general.

Bawtree said that because of abnormally high costs in 1974-75, the previous New Democratic Party government had granted a "one-shot" major increase in milk prices in 1975, which had artificially increased the 10-year cost formula used by the milk board in granting price increases.

"There has been a fairly significant reduction in feed prices since that time," Bawtree said.

He said that the committee would investigate ways to reduce the price of milk quotas, including possibly dropping out of the national milk marketing scheme.

It also appears likely the milk board will head off producers' demands for increases in the price of whole milk until profits are reduced to a level that will dampen demand for quota.

Dealing with other marketing boards, the research staff, made up of a battery of independent and government consultants, recommended:

● B.C. would be "well served" if it quit the Canadian Turkey Marketing Agency because the provincial quota for turkey production has been steadily declining in comparison with the B.C. market for turkey meat.

● The B.C. Egg Marketing Board promote egg consumption more and rely less on restricting supply and that the Canadian Egg Marketing Agency be the applicant for and first receiver of all egg imports.

● The B.C. Broiler Marketing Board "has performed poorly, partly due to small farm size and an undeveloped production and market information system." The report says broiler quotas should be freely tradeable assets and efforts should be make to increase the size of farms to make them more efficient.

● The B.C. Sheep and Wool Commission should have a more clearly defined jurisdiction, more aggressive marketing and a revised provincial financial aid formula.

● The B.C. Oyster Marketing Board, while being commended for bringing problems of lease tenure, taxation, finance and pollution to the government's attention, should increase production and improve promotion.

Two more reports in the five-volume series are expected to be released shortly.

Bawtree said he expected final recommendations of the committee—made up of six Socred MLAs and three NDP members, with the lone Liberal and Conservative MLAs sitting in as observers—to go to the provincial cabinet before the next session of the Legislature.

The legislative committee's report will first be studied by Agriculture Minister James Hewitt and Consumer and Corporate Affairs Minister Rafe Mair.

the store with scores of Christmas surprises

Francis Jewellers has a Ring made just for you . . .

Expressing your unique personality. Styles by a fashion expert. Glowing with a diamond of magnificent quality.

Can you ask for anything more? Come in and see your Harmony diamond engagement ring today.

See our fine selection of handcrafted Harmony Set Wedding Rings, too!

Enter your name for the Downtown prize contest

Harmony Diamonds

Convenient Budget Terms
Free Gift Wrapping
Open Daily Mon. thru Sat.
8:30-5:30
Free Parking in Fisgard Civic Parkade

F. W. Francis Ltd.

Phone 384-7611 1684 Douglas Street
Kitty Corner from the Bay 11-28

Purse-snatch ends in death

NEWMARKET, Ont. (UPI) — It started as a simple purse-snatching, with the target a frail, 71-year-old woman. But the victim died, and now police are hunting a 14-year-old murderer.

Newmarket is a town of 25,000 about 15 miles north of Toronto and, like most small towns, has little crime.

Edith Bevington and her 80-year-old husband, Reginald, lived in a senior citizens home operated by Ontario Housing Corp. Reginald, a retired fireman, suffered from emphysema and usually stayed home, cared for by his wife.

On Nov. 22, Mrs. Bevington was returning home from shopping. She was about to enter her building when she was knocked to the ground from behind. The attacker grabbed her purse and fled.

When police arrived, the lanky, thin woman was unable to move, her pelvis broken. But she was conscious and able to describe her assailant — a boy, about 13 or 14 years old, with light brown hair and wearing a navy blue jacket.

Near the scene, police found Mrs. Bevington's purse. The thief's loot was $12.

Four days after the attack, Mrs. Bevington died in York County Hospital of complications caused by her injury.

"I don't know if it was her heart or what," said York Regional Police deputy Chief Robert Hood. "But she just couldn't take that."

Bevington, stunned by the loss of his wife, moved to his daughter's home in a nearby town.

Police have stepped up the search for the youth, who will be charged with murder. Hood said the boy, like most youthful offenders, would likely appear in juvenile court, but could be tried as an adult.

A takeover of tears

From Page 1

head and once in the left arm.

Wax said White had appeared at the mayor's door about 10:40 a.m., asking to see Moscone without an appointment. He added: "I didn't want them to see each other. I thought that would be a bad scene."

The press secretary said that although it was normal procedure for a Moscone aide to sit in on every meeting, this time "George said there was no need for that."

Police said that after the shooting, White left Moscone's office through a back door and ran about 100 metres down the hall and into the supervisors' offices, where he allegedly shot and killed Milk, 48, in what had been his own office before his resignation.

At City Hall, an unidentified witness said he heard about three shots from Moscone's office. A few minutes later, Moscone's body was carried out, covered by a sheet. A few minutes after that, Milk's body was removed.

Moscone turned 49 Friday. A liberal, he and White had been at political odds for some time.

The mayor had been supported by Rev. Jim Jones, leader of the Peoples Temple and one of those who died in Guyana. He once appointed Jones to the city's housing authority. Police said, however, that the murders apparently were not connected to the Peoples Temple movement.

Mrs. Feinsteinmade the official announcement of the killings.

She told a crowd gathered in the City Hall corridor: "As president of the Board of Supervisors, it is my duty to make this announcement. Both Mayor Moscone and Supervisor Harvey Milk have been shot and killed."

She choked back tears as she spoke and cries of "Oh, no!" arose from the crowd. It was a few moments before she could continue. "The suspect is Supervisor Dan White," she said.

U.S. mayors reacted to Moscone's death with stunned dismay when word reached the National League of Cities meeting in St. Louis, Mo. Moscone did not attend the session because San Francisco dropped its membership in the organization as a result of revenue cuts forced by the passage of California's Proposition 13 property tax-cutting measure.

"We've lost a spokesman for the cause of the cities," said Mayor Ernest Morial of New Orleans. "My people are always complaining to me about security and I tell them, 'Forget it, it's not necessary.' But you see, I'm wrong. There's always some crackpot."

Mrs. Feinstein, the first woman ever to head the board, is now the city's first woman chief executive, and she will be acting mayor until Moscone's successor is elected by the full board.

The 45-year-old Mrs. Feinstein, widow of a San Francisco neurosurgeon, is an energetic and veteran city politician.

Daughter of Dr. Leon Goldman, a world-famous surgeon, Mrs. Feinstein graduated from Stanford in political science and has said her goal was always "to be a San Francisco supervisor."

She was one in a field of unsuccessful challengers against former Mayor Joseph Alioto in 1971, and ran against Moscone in the primary last year.

Prior to the death of Moscone, only two mayors of major American cities have been assassinated in office since 1893 and both were chief executives of Chicago — Carter H. Harrison in 1893 and Anton J. Cermak, in Miami in 1933, with a bullet intended for President Franklin D. Roosevelt.

Mount Etna erupts again

CATANIA, Sicily (AP) — Mount Etna, Europe's highest volcano, spewed ash and smoke for the sixth consecutive day Monday in what experts called its most spectacular activity in 30 years. The last major eruption, in April, 1971, lasted two months, causing no casualties but destroying thousands of acres of arable land.

Food output rising faster

ROME (AP) — World food production this year has increased faster than in 1977, mainly because of increased output in Eastern Europe and the Soviet Union, the United Nations Food and Agriculture Organization said. Food output was expected to increase by between three and 3.5 per cent in 1978, compared with only 2.2 per cent in 1977, the agency said.

TOOTHACHE?
Anbesol relieves toothache pain fast. Cools, soothes and helps prevent infection.

PM warns of new curbs

From Page 1

"Our purposes are not to dwell on past mistakes, nor yet our immediate difficulties," Trudeau said.

Quebec Premier Rene Levesque expressed skepticism about joint economic action between his government and the federal government, saying: "It just isn't working."

Levesque hinted the federal government is deliberately working to undermine his own government's attempts to launch an economic recovery in the province. He said recent federal spending cuts seem to hit the Quebec economy hardest.

Ontario Premier William Davis said he is optimistic about the country's economic propsects, but warned that recent economic initiatives by the fedeal government could mean a substantial increase in taxes and an unstable financial climate.

"The present federal spending programs and tax cuts might be stretched far too thinly over too many good intentions and I can foresee a time, not too far off when the consequences might hit the economy very hard."

He urged the federal government to give top priority to the creation of a policy to promote industrial growth, designed to give winning industries a better chance to compete on world markets.

The Eastern premiers, speaking for a region traditionally plagued by the country's worst unemployment and slowest economic growth, urged that regional development be given high priority in economic stategy affecting the 1980s.

In the West, Manitoba Premier Sterling Lyon urged his fellow leaders to hold fast to earlier commitments to government spending restraint.

Saskatchewan Premier Allan Blakeney renewed his call for large-scale energy development to provide needed jobs.

MP Flora MacDonald (PC-Kingston and the Islands), opposition spokeswomen for federal-provincial relations, said she did not expect any agreements to emerge from the three-day meeting.

She said the most important achievement which could come out of the talks would be an indication that the two levels of goverment are prepared to co-operate on economic planning.

NDP Leader Ed Broadbent was pessimstic.

"I will be delightfully surprised if the the meeting produces the proposals we need to stimulate the economy."

He said the federal government and most of the provinces were approaching their task with their hands tied. He said governments across the country were so wedded to the idea of restraint they could do little to spur economic growth.

Colonist 500 Fund donations

Donations for the *Colonist* 500 Fund may be brought to the *Colonist* office at 2621 Douglas or mailed to this address. The postal code is V8W 2N4.

In addition, Avis Rent-A-Car offices at 638 Humboldt Street and 1420 Quadra Street, at the corner of Pandora and Quadra, will accept donations.

Those wishing to donate through the Quadra Street location of Avis will be able to drive in without any parking problems.

Seventeen real estate offices, members of the Victoria Real Estate Board, have taken up the Christmas spirit and opened up their doors to donors who may live or work nearby.

They are:

Charman Pacific Realty Ltd., 608 Broughton; Boorman Investment Co. Ltd., 612 Fort; D.F.H. Real Estate Ltd., 1559 McKenzie; Victoria Realty Ltd., 3477 Saanich Road; Royal Trust Corporation of Canada, 4082 Shelbourne; J.H. Whittome and Co. Ltd., 1111 Blanshard; L.E. Kirk Mayfair Realty Ltd., Mayfair Mall; National Trust Company Ltd., Hillside Mall; Town and Country Realty Ltd., Town and Country Shopping Centre; Margetts and Gower Oak Bay Properties Ltd., 2227 Oak Bay Avenue; Swinerton, Stewart Clark Ltd., 1318 Blanshard; P.R. Brown and Sons Ltd., 762 Fort; Gardner Realty Ltd., 899 Fort; Royal Trust Corporation of Canada, 3400 Douglas; Montreal Trust Company, 1086 Fort; B.C. Land and Insurance Agency Ltd., 707 Goldstream, and Sidney Realty Ltd., 2348 Beacon in Sidney.

Latest donations:

Carried forward	$6,827.74
In memory of Cyril	15.00
In memory of J. B.	20.00
In memory of Clara Marie	5.00
Will, Sherry, Rob and Deb	20.00
G. S. K.	130.00
Santa Claus	100.00
L. F. S.	5.00
Anonymous	170.00
V. and K. Hope	10.00
Kreg O. Sky	10.00
A. MacLeod	5.00
Mr. and Mrs. Frank Hall	5.00
H. T. and W. M. Southwood	100.00
Mrs. W. J. Davies	5.00
G. S. Johnson	200.00
R. S. Sparrow	5.00
In loving memory of my mother and father	15.00
Bruce Murdoch	50.00
Noel	20.00
Mr. and Mrs. J. S. Davidge	50.00
G. M. Beris	10.00
Anonymous	149.00
Norah Cook	5.00
In memory of Peter Henry Clark	5.00
K. J. Norgaard	25.00
Daphne A. Tye	100.00
H. and M. B. Corah	25.00
Anonymous	15.00
M. E. Templeman	107.00
Fred and Evelyn Duncan	10.00
Miss D. Albhouse	10.00
Mr. and Mrs. A. Ballantyne	5.00
E. H. M. Chisholm	5.00
I. Richards	5.00
Helene M. Wheeler	5.00
Anonymous	10.00
From an Old Vet	50.00
	20.00
TOTAL	$8,328.74

The weather

Nov. 28, 1978

Periods of rain. Winds light. Monday's precipitation 10.4 mm. Sunshine nil. Recorded high and low at Victoria airport 6 and 2. Today's forecast high and low 7 and 3. Today's sunrise 7:40, sunset 4:22, moonrise 5:25 a.m., moonset 3:48 p.m. Wednesday outlook: mostly cloudy.

East coast of Vancouver Island—periods of rain. Winds light. Monday's precipitation 11 mm. Recorded high and low at Nanaimo 5 and 2. Forecast high and low 6 and 3. Wednesday outlook: mostly cloudy.

West coast of Vancouver Island—periods of rain. Winds increasing southeasterlies. Forecast high and low 6 and 3. Wednesday outlook: a few showers.

Extended outlook Thursday through Saturday—rainy periods decreasing Saturday. Temperatures near normal. Highs 5 to 9. Lows —1 to 4.

READINGS

	Max.	Min.	Prec.
Montreal	—12	—17	0.6
Ottawa	—11	—15	4.0
Toronto	— 5	— 6	8.0
Thunder Bay	— 1	— 4	6.4
North Bay	—10	—19	—
Kenora	—10	—17	6.6
Winnipeg	—10	—22	8.6
Churchill	—26	—30	—
The Pas	—21	—25	—
Brandon	—16	—24	1.8
Regina	—19	—28	0.4
Saskatoon	—16	—28	—
Prince Albert	—21	—30	—
North Battleford	—16	—24	0.4
Swift Current	—11	—16	—
Medicine Hat	1	—11	—
Lethbridge	3	—12	—
Calgary	5	— 7	—
Edmonton	0	—10	—
Cranbrook	1	— 5	—
Castlegar	1	— 1	2.6
Penticton	1	— 1	1.0
Revelstoke	3	0	0.4
Prince Rupert	9	6	19.3
Terrace	5	3	5.6
Port Hardy	6	4	14.2
Tofino	7	5	15.7
Comox	6	4	10.4
Prince George	1	— 1	3.1
Williams Lake	—1	—3	3.4
Kamloops	2	—2	0.5
Whitehorse	3	2	—
Fort Nelson	— 9	—11	1.6
Fort St. John	5	— 9	—
Peace River	— 3	—11	2.3
Yellowknife	—19	—23	—
Inuvik	—19	—25	—
Seattle	4	— 1	0.8
Spokane	— 1	— 3	—
Portland	4	— 3	—
San Francisco	16	5	—
Los Angeles	20	8	—
Phoenix	18	7	—
Las Vegas	13	4	—

TIDES AT VICTORIA
(Tides listed are Pacific Standard Time)

	Time H M	Ht Ft.	Time H M	Ht Ft.	Time H M	Ht Ft.	Time H M	Ht Ft.
26	0100	6.2	0430	5.9	1115	8.5	1855	3.7
27	0220	6.6	0520	6.3	1145	8.6	1925	2.8
28	0335	7.0	0605	6.7	1200	8.8	1950	1.9
29	0445	7.3	0700	7.0	1245	9.0	2030	1.1
30	0545	7.6	0745	7.3	1305	9.2	2105	0.5

TIDES AT SOOKE

	Time H M	Ht Ft.	Time H M	Ht Ft.	Time H M	Ht Ft.	Time H M	Ht Ft.
26	0335	5.9	1020	9.2	1800	4.4	2355	7.0
27	0410	6.2	1050	9.5	1835	3.5		
28	0055	7.3	0450	6.5	1120	9.8	1920	2.6
29	0145	7.5	0535	6.8	1150	10.1	2000	1.9
30	0245	7.7	0615	7.0	1215	10.4	2040	1.4

TIDES AT FULFORD HARBOUR

	Time H M	Ht Ft.	Time H M	Ht Ft.	Time H M	Ht Ft.	Time H M	Ht Ft.
28	0425	9.5	0900	7.9	1410	10.4	2125	1.9
29	0515	10.1	0945	8.3	1435	10.4	2210	1.1
30	0605	10.6	1040	8.6	1520	10.5	2245	0.6

Thermal Pane
Conversions and Storm Windows installed by Qualified tradesmen
For free estimate with no obligation Phone:
MAYFAIR GLASS AND ALUMINUM LTD.
384-8721
11-22

Where else could you get so many dreams for a nickel?

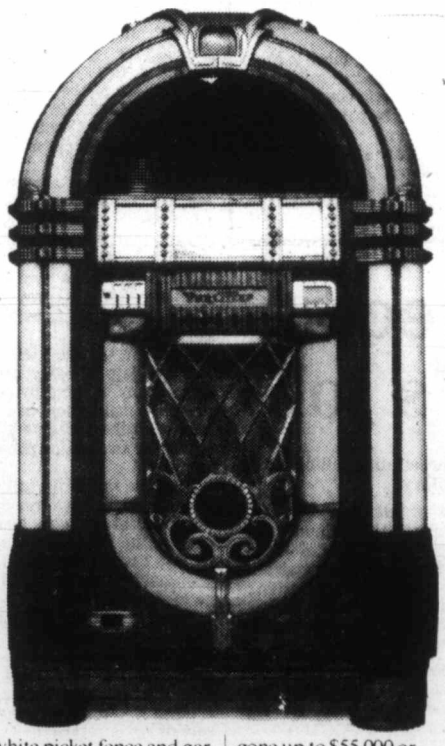

Remember the days when grease was something you put on your hair, not something you saw at the movies?

Those were the good old days when you could make a phone call for a nickel. When it was cool to sit over a soda after a hard day at school and listen to Buddy Holly singing "Peggy Sue" on the jukebox. When you wore the same clothes as everyone else. Stove-pipe jeans, tee shirt and leather jacket for him. Pedal pushers, angora sweaters and reversible skirts for her.

Those were also the

days when you were rich if you were earning $10,000 a year by the time you were thirty. It doesn't seem like big money now, but back then it was more than enough to buy that first house. It's hard to believe that a bungalow with a white picket fence and garden went for under $15,000.

Things are different these days. The jukebox is as quaint as an old 78 rpm record. Now it's strobe lights and discos and dress as you please. That three bedroom bungalow has gone up to $55,000 or more. Even though your salary has kept up with those higher prices, it still takes good money management to put together that all-important down payment. That's where we can help. With a Royal Trust Registered Home Ownership Savings Plan.

A Royal Trust RHOSP lets you save for your home with tax-free dollars – up to $1,000 each

year until you've deposited $10,000. You can take up to 20 years to deposit your $10,000 limit, but you can withdraw your savings any time before that.

That's not all. Your money will earn interest in your choice of two Royal Trust investment programs specially designed for RHOSP savings.

If you already have a RHOSP and are thinking of buying a home, now's the time to talk to us about it. Among other things, we're Canada's leading realtor, so we won't just be helping you make the most of your RHOSP, we can also be helping you choose the home you want to buy and where you want to buy it.

Royal Trust. Building more than memories.

Remember January 2, 1979, is the new deadline for RHOSP deposits for the 1978 tax year.

Royal Trust Bldg., 1205 Government St., Victoria, 388-4311

Other offices in Vancouver and Kelowna

Colonist Comment

TUESDAY, NOVEMBER 28, 1978

The insult in Guyana

THE LAST BODY has been carried away from the jungle commune of James Jones in Guyana. More than 900 people are dead.

It has been a long time since an event so shocked the world. Why is that? Hundreds of thousands of people have died in Cambodia in recent years. We shake our heads but remain largely unmoved by that. Closer to home we are told that six of the young Indian people on the Cowichan Reserve near Duncan have taken their own lives in the past six weeks. We will live with that.

There are probably several reasons for the international horror spawned by Jonestown. One is that the camera and witnesses quickly brought us such graphic evidence. But there is a more subtle, pervading reason. What happened in Guyana is a gross insult to what most of us hold most dear in life — and that is life itself.

Foremost in all the ugliness spawned by the "People's Temple" there is the spectacle of parents murdering their children. That is beyond understanding, beyond foregiveness for most of us.

Besides this ultimate in violence, we are left to puzzle over the monstrous waste of it. Gone are more than 900 people and with them their chance of giving something immortal to the world. Was there a Beethoven among them, a Martin Luther King, an Einstein? We will never know.

And what did they die for? Was it, in fact, mass murder? Or did most of these people choose willingly to show their contempt or despair for our world by the drama of their leaving it? Were they all witless or weirdos or born losers? What poison was first at work in their minds that they would accept such a distortion of the Christian ethic, when James Jones promised them that in dying they would "meet in another place."

"There is great dignity in dying," Jones told a reporter the day before the slaughter. "It is a great protest, a great demonstration for everyone to die."

But there is no dignity in murder, be it of self or others. There is only violence and waste — disgust and sorrow in its wake. That is at least one message that James Jones and his followers left us.

A new home needs neighbors

AT LEAST 50 Vietnamese refugee families are being brought to British Columbia. It is heartwarming to see people like Rev. Guy Merveille of Victoria come forward with plans to help them.

Father Merveille's idea is to buy the abandoned fishing village of Butedale on Princess Royal Island south of Kitimat, settle the refugees there and have them establish a farming and fishing community. The empty village offers ready-made shelter, a water supply and electricity.

No one can fault Father Merveille's intentions. He sees the new Canadians eventually exporting food and perhaps orchids to earn their way. And he had done more than talk about this dream. He has a promise of $25,000 from the local Knights of Columbus. An American fish company is offering 30 acres at the village for $200,000.

But it turns out these refugees are mainly merchant-class Chinese. And a fisherman familiar with the area of Butedale underlines how isolated it is, how heavy the annual rainfall.

"It's so rugged even the Indians had to get out," he says.

Historically, the Americans have absorbed their immigrants in a melting pot approach to resettlement. In Canada, newcomers have frequently banded together in their minorities. There is a case to be made for each approach. But in each case, the newcomers need neighbors. There are no neighbors at Butedale.

Vancouver and Victoria have well-established communities of Chinese Canadians. Making the newcomers welcome is everybody's business but perhaps the leadership will be found here.

Kenneth McDonald

Trimming the public service unions

TORONTO — Nowhere is the weakness of representative democracy, as practised in Canada, more clearly identified than in the phenomenon of public service unions.

Awarded the right to strike by politicians of the left, led by acknowledged advocates of class warfare, they have one policy: **conflict**.

To conceal the fact that by striking they bring hardship, often ruin, upon fellow citizens, they speak only of "the employer". The government that represents all of the people is cast as the enemy of some of them. Insisting that it negotiate, the unions present it with demands so extravagant as to rule negotiation out. When government rejects the demands it is accused of failure to negotiate.

The weakness of representative democracy is not that it cannot resist unreasonable demands. In the end it must. The weakness is in the vulnerability of elected representatives to the claims of minorities. Over-eager for re-election, they promise to meet the claims.

Not all the promises are kept. Those that are kept are the ones made to organized groups that renew the pressure after election. That is how public service unions got the right to strike. That is how governments came to yield to the outrageous demands of the '60s and '70s that set us on the road to double-digit inflation.

The shallow thinking that led politicians to pander to "the labor vote" has returned to haunt them. They have created a monster which threatens to destroy the representative democracy that gave it birth.

The cause lies in the failure of successive governments to fulfill their prime task, namely the maintenance of peace and order which are essential if the citizens are to give full play to their talents. The tradition of an orderly, self-governing society has been turned upside down: The emphasis is not on responsibilities but on rights, not on freedom but on licence, not on the enforcement of law but on permission to flout it.

The solution lies neither in the passing of more laws, nor even in the enforcement of existing ones, although

that must be done. In the long run the solution is to cut governments down to size and to return to private enterprise the functions they have been allowed to take away from it.

In a community that contrives to supply itself daily with food and other commodities brought from far distant places, why cannot the same methods be used to bring it the mail?

Why cannot the methods that furnish hairdressing, dry-cleaning, catering, household heating and air conditioning, automobile repair and servicing, radio and TV transmission and reception, insurance of lives and property — in short why cannot the private services that keep households functioning perform a similar function for other services also?

Why cannot the supply of electricity be undertaken by investor-owned companies that are responsible to the investor owners and to other customers as well? Why cannot hospitals be run the same way, and fire services? Why cannot libraries? Why cannot schools?

The answer is that there is no reason at all. It simply happened that the one person, one vote system allowed organized minorities to rig the vote to their advantage in such a way that they were able to get what they wanted at other people's expense.

The way to reduce the power of public service unions is to reduce the size of the public service.

(c) Toronto Sun Syndicate

"Means demanding walking less kilometres, carrying fewer kilograms while milking them for litres more loot."

Anthony Lejeune

Why some Britons dispute Carter's economic strategy

LONDON — In its efforts to save a crumbling currency, the Carter administration seems to have learned all the wrong lessons from the British experience.

There is, indeed, an eerie resemblance between President Carter's package of counter-inflationary measures and some of the policies which have been, and are being (except that the trade unions are now refusing to obey them) pursued by Britain's Prime Minister James Callaghan.

This resemblance was fully accepted by Kingman Brewster, the U.S. ambassador in London. He spoke in a radio interview of the "great admiration" felt by President Carter and his colleagues for the anti-inflation policies of the British Labor government.

American ambassadors always seem to expect this kind of remark to go down well. No doubt Labor supporters are gratified, just as Mr. Callaghan is doubtless flattered at being imitated by President Carter; but the other half of the population of the British Isles (and recent by-elections have confirmed that, politically, Britain is still split clean down the middle) are extremely irritated.

And on this particular question of anti-inflation policy most commentators and editorial writers feel, as the *Daily Mail* put it, that they "hardly know whether to laugh or cry".

President Carter appears to believe that the rapid fall in Britain's inflation rate, from around 25 per cent in mid-1975 to single figures now, is attributable largely to the "pay norms" laid down by the government. Admittedly, the Labor government has encouraged this belief and opinion polls on both sides of the Atlantic show that most people still take the simple view that wage and price controls are the way to stop inflation.

This view is, of course, much too simple. They might as well believe that the way to stop a bath overflowing is to keep pressing down on the surface of the water.

The truth is that the pay and price restrictions of the past three years were imposed concurrently with a tight restriction of the money supply. It is the latter which checked the inflation; the former, while perhaps easing the consequent strain, had no overall effect on the level of prices and caused cumulative economic distortions which now threaten to explode the whole policy.

President Carter's package looked worst to British commentators in precisely those parts where it most resembles what British governments have done, and best where it significantly differs.

A "voluntaray norm", enforced by the blackmailing power of government contracts and patronage, is objectionable in theory and damaging in practice. It penalizes efficient firms at the expense of the taxpayer, and — especially when accompanied by more relaxed treatment for the lower paid — clamps and compresses differentials in an unsustainable shape.

On the other hand, the promise to "slash the federal workforce" and bring back more competition into the economy contrasts sharply with the practice, if not the theory, of the British government. That should certainly be helpful — if it happens.

The real trouble with the whole package is that it still gave the impression, which similar statements from British prime ministers and chancellors of the exchequer gave time and again, of being too little too late, of big words combined with a continued reluctance to do the only things — politically painful things — which would actually help.

The exchange markets of the world began to believe in the British government's pledges of good behavior only after a strict "letter of intent" had been extracted by the International Monetary Fund. That too is a lesson which the American government may have to study.

Gwynne Dyer

Saint Nyerere and Idi Amin

LONDON — Was there ever a more open-and-shut case? Uganda's evil Idi Amin sends his army across the border and annexes 710 square miles (1900 sq. km.) of neighboring Tanzania, a blameless country ruled by that wise philosopher-king, Saint Julius Nyerere. It's so much more satisfying to watch a fight when you know whom to cheer for.

Everybody knows that Amin is mad and bad. His only real friend in Africa is "Brother Colonel" Ghadafi of Libya, although the Russians, those astute commercial travellers, are happy to sell him arms. Amin probably ranks second only to heart disease as a cause of death amongst Uganda citizens.

East Africa isn't Hollywood, however, and it contains no heroes in white hats. The Ugandan invasion of Tanzania, although certainly illegal, was far from unprovoked, and Julius Nyerere is such a crafty and devious intriguer that only a contortionist could stand in his shadow.

The man Amin overthrew in 1971, Milton Obote, was a personal friend and political ally of Nyerere. Obote and his exiled Ugandan supporters were allowed to organize a guerrilla force in Tanzania, and in 1972 they launched an unsuccessful invasion of Uganda with Tanzanian support from precisely the territory Amin has now occupied.

The invasion was repulsed, but ever since Nyerere has allowed Obote's guerrillas to keep camps in the area. According to intelligence sources in Kenya, another major invasion by 400 of Obote's guerrillas was being prepared just before the present crisis erupted.

Tanzanian regular forces crossed border into Uganda at least twice, attacking Ugandan units, in the latter part of October. At the same time, the Simba regiment of the Ugandan army mutinied at Mbarare, just across the border in that area. So Amin rushed loyal troops into the area, shot 150 of his own rebel soldiers at Mbarare, and then crossed into Tanzania on October 30 to gain a more defensible frontier along the Kagera River.

This is not the only occasion on which there has been less to Nyerere's image of saintliness than meets the eye. True, people are not beaten to death with iron bars in Tanzanian jails as they are in Uganda, but Nyerere's enemies rot in prison.

Nyerere's doctrinaire and authoritarian socialism gives Tanzanians neither personal freedom nor prosperity. Tanzania's per capita GNP is lower than that of any of its neighbors (including Uganda), and its military expenditure is higher (almost three times Uganda's). When it became too embarrassing to have Tanzanian citizens comparing their own lot with the success of Kenya's mixed economy, Nyerere simply closed the border last year, thereby destroying the East African community.

Uganda is not the only African country in whose internal affairs Nyerere has meddled. The left-wing rebels that overthrew James Mancham's democratically elected government in the Seychelles last year were trained in Tanzania. Tanzanian troops helped keep the appallingly brutal and incompetent (but supposedly socialist) government of Ali Soilih in power in the Comoro Islands.

The most serious accusation of all against Nyerere is that he has been deliberately hindering a peaceful settlement in Rhodesia by encouraging his protege, the guerrilla leader Robert Mugabe, to refuse to take part in round-table talks. Yet it is obvious that Tanzania has had an economic interest in keeping the war going. The Tazara railway that Tanzania built to landlocked Zambia, with Chinese aid, will only pay if that country uses it.

Unfortunately for Nyerere, Tanzania's management of the railway and port facilities has been hopelessly incompetent. The Chinese estimated that they could handle four million tons of goods a year, but Tanzania is managing barely one million. Zambia, in desperation, had to start using the alternative route to the sea via Rhodesian railways last month, despite the political embarrassment it has caused the Black African "front-line states."

As for Nyerere's own present embarrassment with Uganda, he will have to negotiate his way out of it. Tanzania's armed forces are bigger and better equipped than Uganda's, but so far they have only succeeded in shooting down three of their own fighters by mistake.

With the only bridge across the Kagera River blown by the Ugandans, it now presents a major military obstacle to a Tanzanian counter-offensive. If he wants his territory back, Nyerere is going to have to promise to stop trying to overthrow Amin.

Today in History

British troops occupied Mandalay 93 years ago today — in 1885 — and deposed King Thibaw, last monarch of Burma.

Mandalay had been built as the Burmese capital only 28 years before, after the British twice occupied Rangoon in wars to protect trade development.

Thibaw had refused to accept the British ambassador and invited the French to build a railway from Mandalay to the Indian frontier.

Sixty years later, Burma became the first former colony to leave the Commonwealth.

1922 — The first skywriting message, "Hello U.S.A." was performed by J. C. Savage of England.

1942 — A fire in the Cocoanut Grove nightclub in Boston killed 491 people.

1964 — The United States launched the Mariner 4 at Mars.

1971 — Premier Wasfi Tell of Jordan was assassinated by three gunmen.

1972 — Samuel L. Popkin was released from jail after the federal government dismissed the grand jury investigating the public release of the Pentagon Papers.

ART'S GALLERY

by Art Finley

The more I think about male chauvinism, the MADDER I get!

The Daily Colonist.

1858 1978

Published every morning except Monday by The Colonist Publishers at 2621 Douglas Street, Victoria, B.C., V8W 2N4, a division of F. P. Publications (Western) Limited. Second class mail registration number 0516. All undelivered copies or any notices respecting changes of address are to be sent to the above address. Member Audit Bureau of Circulation.

RICHARD BOWER
PUBLISHER AND EDITOR-IN-CHIEF

LLOYD BAKER
ASSOCIATE EDITOR

FRED BARNES
MANAGING EDITOR

RICH JONES WANTS YOU! JOIN THE VICTORIA AIRFORCE TODAY CFAX 1070

The Daily Colonist.

Section Two Wednesday, November 29, 1978 Page 9

METRO TOYOTA SAVE UP TO $1000 TOYOTA SALE ON THRU SUNDAY

Grants word awaited

Nanaimo budget a question mark

By DONNA REIMER
Colonist correspondent

NANAIMO — Until city officials know the amount, if any, of additional grants coming from the provincial government for amalgamation, the city of Nanaimo's 1979 budget is one big question mark.

The city council's budget committee met last week to try to sort out some of the priotities for the 1979 budget, but always came back to the problem of what extra provincial money could be expected.

The committee is asking city council to approve a recommendation that all nine council members travel to Victoria to try to get some answers from the province.

The budget committee studied problems of storm drains and dams, fire department requirements and the parks and recreation department budget this week.

The committee has asked treasurer Bob Rowledge to supply some figures on the impact of four separate items on the budget.

These included $2.6 million for three storm drain projects; $171,597 for dams; $150,000 for a fire training facility, and $500,000 for street lighting.

Rowledge had suggested that the city might want to lump a number of capital expenditures into one money bylaw that would go to the people in the spring.

But, the storm drains, dam work and fire facility might be included in the extra amalgamation money that the city is seeking.

The city had asked for the extra provincial grants to cover unexpected costs of the amalgamation of the city with its surrounding improvements districts several years ago.

Mayor Frank Ney stressed that he wanted to see the council adopt a hold-line budget again this year, and leave major projects for future years, and, hopefully, the extra provincial money.

That hold-the-line attitude was reflected in the parks and recreation commission budget presented to the committee.

Parks and recreation director Harry Wipper said that because the operating portion of the budget had gone up more than 13 per cent, the parks capital program had been cut drastically.

He said capital expenditures had been cut by 42 per cent over 1978, to $262,029.

But, he added, parks and recreation staff were recommending an additional $600,000 of capital projects not included in the budget.

In addition, Wipper gave the committee members an outline of projects the parks and recreation commission is studying for a seven to 10 year long-range plan.

Another problem that the budget committee will be studying is what to do with payments made to city volunteers—including commission members.

The city has been told that unless the payments are for actual expenses, the workers must receive income tax T-4 slips.

Committee members decided that the various people affected by the requirement be asked their opinion of the change.

Trout fishing banned four months

CAMPBELL RIVER — Creeks and Lakes on Vancouver Island are being closed for trout fishing for a period of four months in an attempt to protect the spawning fish.

Local fisheries technician Lewis Carswell says the number of cutthroats are at a low ebb and as a result a ban on fishing them in coastal creeks goes into effect Dec. 1.

He says the ban comes as a result of overfishing of the resource, but notes that the number of cutthroats has never been very high. This has led to a number of enhancement measures, including one now being undertaken on Black Creek.

As another conservtion measure, the federal fisheries department is cutting back on the activities of scuba divers and skin divers in the Mitlenatch, Lund and Powell River areas. A total of five areas have now been closed by the Powell River office of the department to protect shell fish and crustaceans, which have become seriously depleted, from further exploitation.

Under the regulations, which came into effect Nov. 15, no fish may be taken in the areas by the use of diving gear either by skin divers or divers using compresed air. The ban includes a one-mile radius of Mitlenatch Island; half a mile radius of Vivian Island, about five miles west of Powell River; a quarter of a mile off Rebecca Rock south of Powell River; quarter of a mile from Dinner Rock, 2½ miles south of Lund; and all waters adjacant to an unnamed reef off Emmonds Beach, about four miles south of Lund.

The restriction will be in force until further notice, according to fisheries.

Salmonid talks on next month

DUNCAN — A public hearing will be held in Duncan next month to discuss the federal-provincial Salmonid Enhancement Program.

The hearing will be one of 20 planned for communities througout B.C.

The hearing committee will accept oral and written reports at the hearing to be held Dec. 5 at 7:30 p.m. at the Village Green Inn.

A news release from Fisheries and Environment Canada says the current hearings will be held to report back on what has happened with the program since the first round of public meetings were held in November, 1976.

At that time the federal-provincial study group solicited ideas from British Columbians for the proposed Salmonid Enhancement Program.

The first hearings followed two years of study and several pilot projects.

"The first round of inquiries had a significant impact on the actual development of the program which was officially launched in 1977," the release states.

The program has since evolved into a 15-20 year, multi-million dollar project designed to increase the population of the five salmon species and the sea-run trout to their pre-1900 levels through "far ranging sets of initiatives including everything from stream and river clearance of debris to major installations such as fishways, hatcheries and spawning channels."

The senior government has said it will spend about $150 million on the project in the next seven years.

—Ruth McKellar photo

Dandy depot

Buses are now using the new Pacific Coach Lines office on the corner of England Ave. and 8th Street in Courtenay. The new bus depot replaces the one on 5th Street which had been the centre of many traffic problems.

McCarthy questioning isle of refuge proposal

By STEPHEN HUME
Colonist reporter

Acting Premier Grace McCarthy said Monday she questions the practicality of relocating Vietnamese refugees on an isolated and rugged island off the coast of B.C.

Mrs. McCarthy said in a telephone interview from Vancouver that she doubts the federal government would approve a proposal by Victoria priest Guy Merveille to relocate about 50 Vietnamese families at the former fishing village of Butedale, about 90 kilometres from Kitimat.

MRS. McCARTHY said, "The federal government would probably reject it on the grounds of isolation."

Butedale, on Princess Royal Island, has been described by those familiar with the area as a hole in the mountainside, too rugged even for Indians.

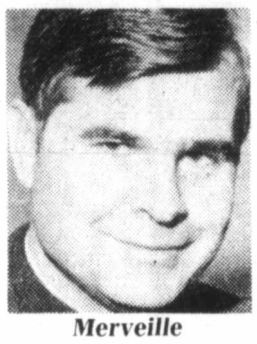

Merveille
. . . visited island

Meanwhile, public donations continued to pour in for the project, at least $1,000 in the last 24 hours alone, Merveille said Monday.

Mrs. McCarthy said the province was sympathetic to refugees and "would welcome refugees as we have in the past," but she said she would have to "question the practicality of placing people in an isolated environment."

SHE HAD NOT seen all details of the plan, but at this point she would have to question it.

"It's not the weather, not the cold. It's more their ability to survive in that setting," she said.

Mrs. McCarthy said any relocation proposal the provincial government would consider would have to come first from "the federal government, not from individuals."

This, she said, was normal procedure and not a reflection on the people proposing the Butedale plan.

THE FEDERAL government, she noted, was responsible for immigration.

Mrs. McCarthy said she would be willing to accept Ottawa's evaluation of Merveille's proposal, although the federal government would probably seek provincial approval for any proposed relocation projects.

B.C. Labor Minister Allan Williams will likely discuss the refugee problem this week with federal officials in Ottawa.

MERVEILLE SAID Monday in an interview that public donations and a pledged $25,000 from the Knights of Columbus would go toward purchasing land and supplies, and setting up a self-sustaining community.

The Butedale plan calls for resource people to be located in the town to teach the refugee families English and farming skills.

Merveille said refugees would not necessarily be from those 600 people Canada agreed to take after they were stranded aboard a freighter off Malaysia's Port Klang.

HOWEVER, SOME of the refugees should be merchants, Merveille said, to help market greenhouse orchids or natural foods.

Merveille said the Canadian Fishing Co. has offered to sell 30 acres at the townsite for about $200,000.

Merveille said news reports that he had never been to Butedale were not true.

He was there in October for about five hours, he said, when he visited the location with a professional real estate representative.

Merveille's personal secretary had said Saturday that Merveille had not been to Butedale and that he had been stationed in Philadelphia and most recently Delta, but the secretary said Monday that Merveille's previous station was Philadelphia.

CROWN CASE NOT READY, MAN ESCAPES JAIL TERM

COURTENAY — A local man, Philip George York, has escaped a jail term because a judge refused to allow the crown an adjournment to prove the convictions.

York was served with a notice that the crown intended to seek a greater penalty because of prior convictions.

York entered a guilty plea to the impaired driving charge and admitted the notice had been served. However, when questioned about the prior convictions he remained mute on instructions of his counsel, Jack Welsh.

When the crown asked for an adjournment to bring constables back to Courtenay from present postings in the interior, Judge Hogg said the crown should have been ready to proceed and suggested the registrar could have been called to identify the accused.

He said he could see no possible reason for an adjournment and told the crown it "didn't have its tackle in order."

The judge said the crown must have been aware of what the defence was going to do and refused the adjournment, thereby saving York from a jail term.

When the crown attempted to bring to the court's attention previous convictions, the judge asked, "How can you make the allegations when you can't prove them?"

He fined York a total of $600 for the impaired charge and refusing a breath test.

Questioned about an appeal, the crown suggested such a move might be considered.

Yule cheer given boost

DUNCAN — The Christmas spirit is alive and well here in the Cowichan Valley—especially as far as Brian Wright, a local businessman, is concerned.

Brian, owner of the Mai Tai dining lounge at Maple bay, has given the local Christmas Cheer Fund a shot in the arm by offering to donate all proceeds of a $10 a plate dinner to the fund.

He told Duncan-Cowichan Chamber of Commerce, sponsors of the Christmas Cheer Fund, his dining lounge would provide the dinner and evening's entertainment for 100 people.

Wright said the proceeds from the dinner, raffle and Dutch auction, could raise between $1,500 and $2,000 for the chamber-sponsored hamper fund.

He said he hoped that valley merchants would help out by contributing items for the auction.

All tickets for the dinner, which starts at 7:30 p.m., Dec. 11, will be sold in advance and can be obtained at the Mai Tai, Chamber of Commerce and Cowichan Leader offices.

Chamber members will be delivering the Christmas hampers Dec. 17. The chamber said it would like all food contributions to be in by Dec. 15.

Amy Kelsey with awards of her golden day

Wheat queen raising dust

Champion grower, now 86, wants Victoria showcase

By JIM GIBSON
Colonist reporter

The world's first Wheat Queen is a bit miffed at the provincial government.

The 86-year-old Amy Kelsey of 224 Superior had offered her collection of ribbons and other agricultural memorabilia to the apparently uninterested Provincial Museum and now some upstart known as the B.C. Farm Machinery Museum at Fort Langley wants them all.

If Mrs. Kelsey had wanted the mainland institution to have her prizes she would have offered them to it in the first place.

No, as she explained in a letter to an agriculture ministry official, either the awards documenting her rise as the leading wheat grower in the late 1940s at agricultural fairs in both Toronto and Chicago are going to the provincial museum or staying right where they are, thank you very much.

"I want them here in Victoria where I can see them and take my friends in," said Mrs. Kelsey who has taken on the provincial government once before in 1958 when it slighted the wheat queen by leaving her out of the centennial celebrations.

Mrs. Kelsey first picked up the title in 1946 with the wheat she grew between fruit trees on the family farm at Erickson, near Creston, in the Kootenays.

"The judges were flustered when they realized I was a woman. All they ever had were Wheat Kings before."

Nor was her husband particularly supportive when she announced she intended to go after the world title against what he reminded her were more experienced growers with more land.

"Damned rubbish" was what he called her intentions.

She found her way to Chicago over the years with a hobby she began in the 1920s to take her mind off what the doctor described as a chronic mastoid condition.

"He said I might only have a year to live and she's still alive in 1978," she said.

That illness proved lucrative, as it sparked her essay *One Year To Live*, which later won the $200 top prize in the Regina *Morning Leader* writing contest.

"That was the most money I ever won," she said. But the yellowed newsclippings documenting her 1947 world title at Toronto's Royal Winter Fair talk of a $2,000 prize. All she ever got for her hand-polished and uniformily-sized golden wheat kernels was $20. If it was disappointing to her, it was even worse for her husband.

"Two thousand dollars is more than we got for two years of fruit," she said.

Between 1946 and 1949, she collected more than 21 top awards at agricultural exhibitions in Victoria, Vancouver, Toronto and Chicago.

After picking up the Wheat Queen titles with her hard red wheat at both the 1949 Toronto and Chicago fairs, she moved with her husband to James Bay. That first summer she tried to grow an entry. But the Victoria weather and the James Bay soil wouldn't to do the bidding of even a queen of two countries.

"They're were too many blemished kernels and they have to be a golden color," she said.

Canucks top draft choice undergoes knee surgery

These haven't been the best of times of Bill Derlago.

First it was a weight problem at training camp, lack of ice time, and a short stay in the minor leagues for the first-round draft choice of Vancouver Canucks.

Now the former Brandon Wheat King star may be out for most of his first National Hockey League season.

Derlago underwent surgery for torn knee ligaments Sunday night and will be lost to the Canucks for a minimum of three months, a spokesman for the team said on Monday.

Derlago, 20, was the fourth player selected in the 1978 amateur draft and had scored four goals in nine games this season with the Canucks.

He had been recalled Nov. 18 from Dallas Black Hawks of the Central Hockey League and had six points in three games last week.

Derlago was injured Saturday against New York when hip-checked by Denis Potvin of the Islanders at the New York blue line.

Dr. Mike Piper, a club physician, said following the operation that Derlago will be in a cast from six to eight weeks.

Derlago suffered a knee injury last Christmas while playing for a major junior all-star team in Regina against the touring Moscow Selects.

Rick Blight, sent to Dallas a week ago by the Canucks, was recalled Monday and will report to the team in St. Louis, where the Canucks play tonight against the Blues.

Thomas Gradin, a rookie centre with nine goals in 22 games, suffered a broken bone in his hand Monday during a practice session.

Sunday summaries on Page 14

A club spokesman said Gradin would be fitted with a special cast and may be able to play in St. Louis. Rob Tudor also was recalled from Dallas in case Gradin is unable to play.

In other Monday developments, St. Louis recalled Bob Murdoch from the CHL and Atlanta Flames said winger Harold Phillipoff will be out for five to six weeks with a knee injury.

The five-foot-11, 191-pound Murdoch, purchased by the Blues from Minnesota North Stars, played in six CHL games for Salt Lake City and had one goal and one assist.

On Sunday, Boston Bruins won for the second time this season against the Flames, a 4-2 decision in Boston.

The Bruins, who have fashioned a 12-4-5 record to lead the Adams Division, also whipped the Flames 6-2 in Atlanta on Nov. 17.

Elsewhere Sunday, New York Rangers blasted Washington Capitals 9-4, Detroit Red Wings beat Los Angeles Kings 4-2, Toronto Maple Leafs walloped Pittsburgh Penguins 8-2 and Buffalo Sabres dumped Colorado Rockies 4-1.

The win, in addition to maintaining the Bruins' three-point lead on second-place Toronto, was the 200th for Boston coach Don Cherry since taking over the club in 1974.

Ron Greschner and Anders Hedberg scored two goals and Carol Vadnais added three assists to pace the Rangers to their 12th victory in 20 starts.

Andre St. Laurent scored the winning goal at 5:46 of the third period and then set up Reed Larson for an insurance goal as Detroit rallied to beat Los Angeles and register its first win in six games.

First-period goals by Darryl Sittler, Jimmy Jones and Lorne Stamler were all Toronto needed to defeat Pittsburgh.

Craig Ramsay scored 33 seconds into the game, then scored a second-period goal that proved to be the winner as Buffalo handed Aldo Guidolin his first loss as an NHL coach. The new Rockies mentor had made a successful debut the night before in Toronto.

WALES CONFERENCE

Norris Division	G	W	L	T	F	A	P
Montreal	22	14	6	2	90	64	30
Los Angeles	20	10	9	1	77	66	21
Detroit	21	6	10	5	69	77	17
Washington	22	5	13	4	61	95	14
Pittsburgh	21	5	13	3	67	83	13
Adams Division							
Boston	21	12	4	5	91	65	29
Toronto	23	11	8	4	76	66	26
Buffalo	21	8	7	6	63	55	22
Minnesota	20	5	13	2	53	78	12
CAMPBELL CONFERENCE							
Patrick Division							
Atlanta	23	15	6	2	101	70	32
NY Islanders	20	14	3	3	93	60	31
NY Rangers	20	12	4	4	82	50	28
Philadelphia	22	11	7	4	70	63	26
Smythe Division							
Chicago	20	8	8	4	66	74	20
Vancouver	22	8	13	1	73	86	17
St. Louis	23	5	14	4	74	110	14
Colorado	23	4	15	4	65	109	12

NEXT GAMES: Tonight — Philadelphia at Montreal, Vancouver at St. Louis.

WINNING WAS EASY compared to ordeal of getting off field Sunday for Edmonton Eskimos. Exhuberant fans tripped Tom Wilkinson and Dan Kepley as they fled the scene and the Grey Cup replica broke in two. Kepley (on ground) was left holding one piece while kicker Dave Cutler (in centre) recover the other part.

Esks erase memory with Grey Cup win

TORONTO (CP) — Most reporters who entered the Edmonton dressing room after Eskimos won the Grey Cup on Sunday were struck by the apparent lack of exuberance demonstrated by the Canadian Football League champions.

One of the best explanations for that seeming lack of emotions came from kicker Dave Cutler, who scored 14 points in Edmonton's 20-13 win over Montreal Alouettes.

Cutler referred back to the 1977 Grey Cup game when the Als beat the Eskimos 41-6 at Montreal.

"We just got a whole herd of monkeys off our backs," said Cutler, a reference to the fact that the 1977 loss, and especially the wide points margin, had been nagging at the Eskimos ever since.

"I watched a replay of it on television yesterday," Cutler said of the 1977 game. "I forced myself.

"Seeing it again confirmed what I always felt, that we weren't as bad as the score indicated. We just couldn't operate on that icy field and Montreal, with different footwear, could.

"That was the real story but we couldn't talk that way because it would have come off as sour grapes or an alibi. Also, if we'd emphasized the vengeance angle, we'd have come into this game with our emotions out of control.

"That's why this dressing room is so subdued now. All we've done is complete a project we undertook a long, long time ago. What you see here is satisfaction that we're the kind of team we always felt we were."

Tackle Dave Fennell, leader of the fierce Eskimos defensive line known as the Alberta Crude, said: "I couldn't have spent another winter in Edmonton if we had lost. Everyone reminded us about the 1977 Grey Cup game all winter long. We were hoping for a chance to erase that memory this time."

Edmonton running-back Jim Germany had his own reason for being quiet about Sunday's win because he had been worried he might have been the cause for Eskimos losing.

Germany said someone told him how, in 1971, Leon McQuay fumbled late in the game and cost Toronto Argonauts the Grey Cup. "That kept going through my mind after I fumbled," said Germany. "I thought I had blown the game."

Germany missed a handoff from quarterback Tom Wilkinson and the Alouettes converted the fumble into a touchdown that narrowed Edmonton's lead to 17-10 at the start of the fourth quarter.

But Fennell and his linemates held the Als to only three more points on a field goal after that.

Now it's Montreal's turn to spend the winter remembering its loss.

"Right now I'm going to enjoy winning the Cup, and that'll take about 1½ months," said Wilkinson, who directed the Eskimos attack to a 14-3 half-time lead and was named outstanding offensive player of the game.

Fennell, voted the game's top defensive player, led a tough defence that controlled the game for the first three quarters and then shut off a late Montreal rally.

"We knew we couldn't go back to Edmonton without the Cup," said Fennell, who last week was named the outstanding defensive player in the CFL.

The Eskimos were anything but relaxed when they started the game before an Exhibition Stadium crowd of 54,386.

Fennell set the tone by sacking Montreal quarterback Joe Barnes the first time the Als had possession.

After Cutler opened the Edmonton scoring with a 37-yard field goal, Fennell recovered a Montreal fumble on the next play and the Eskimos converted it into a Germany touchdown.

It seemed after that quick opening that the Eskimos might run away with the game, but an equally tough Montreal defence denied Edmonton any further touchdowns.

It was left to Cutler to add field goals of 33, 35, 42 and 25 yards, plus a single, while the Montreal offence sputtered until the final quarter.

Don Sweet's first-quarter field goal provided the only Montreal points until Wilkinson missed Germany with a handoff on the last play of the third quarter and the Als recovered.

Barnes then rolled out and dashed 10 yards to the end zone for the touchdown, reducing Edmonton's lead to 17-10 early in the fourth quarter.

But neither Barnes nor Sonny Wade could find a weakness in the Edmonton defence, and all they could manage was another Sweet field goal from 38 yards to narrow the margin to 17-13. Cutler's last field goal in the final minute clinched the game.

Wade, famous for his ability to rally the Alouettes by coming off the bench in a relief role, completed only seven of 17 pass attempts for 74 yards. Barnes was good on six of nine for 73.

The respected rushing team of David Green and John O'Leary had been expected to provide most of Montreal's offensive thrust, but together they totalled only 53 yards on 19 carries.

Some of the other things were two costly turnovers by the Als—the fumble by Green that resulted in Germany's first-quarter touchdown, and another fumble by punt returner Randy Rhino that led to a Cutler field goal late in the second quarter.

Besides shutting off the Montreal rushers, Fennell and his front-four linemates—Dave Boone, York Hentschel and Ron Estay—kept up pressure on Barnes and Wade while the defensive backfield smothered the Als receivers.

Wilkinson went all the way at quarterback for the Eskimos with the exception of one short-yardage situation when rookie Warren Moon went in to carry on the quarterback sneak.

The 10-year CFL veteran completed 15 of 25 passes for 111 yards and one of his favorite targets was second-string running-back Angelo Santucci.

Santucci was named the outstanding Canadian player of the game after he caught five passes for 25 yards and ran six times for 30 yards.

The Hamilton native started the game as a backup running back behind regulars Germany and Don Warrington and was pressed into service when Warrington suffered a shoulder injury in the first quarter.

"I've been saying for two years that he's a starting-calibre player who doesn't start," Eskimos coach Hugh Campbell said of Santucci.

Two return tickets to anywhere in the CP Air system was the prize Santucci collected along with the Dick Suderman Award. Wilkinson and Fennell each got a 1978 automobile.

EDMONTON 20, MONTREAL 13

First Quarter

Edm—FG Cutler 37 7:08
Edm—TD Germany 2 run (Cutler convert) 9:53
Mtl—FG Sweet 33 14:51

Second Quarter

Edm—Single Cutler 34 12:58
Edm—FG Cutler 35 14:13

Third Quarter

Edm—FG Cutler 42 8:29

Fourth Quarter

Mtl—TD Barnes 10 run (Sweet convert) 0:41
Mtl—FG Sweet 38 7:35
Edm—FG Cutler 25 14:09

Montreal	3	0	0	0	**10—13**
Edmonton	10	4	3	3	**3—20**

Attendance: 54,386.

Yardsticks

	Mtl.	Edm.
First downs	10	15
Yards rushing	76	102
Yards passing	141	111
Team losses	27	15
Net offence	196	198
Passes made-tried	13-26	15-25
Intercepted by	1	0
Punts-average	12-30	11-41
Fumbles-lost	2-2	3-2
Penalties-yards	6-62	7-30
Field goals tried-made	2-2	5-4
Punts returns-yards	9-82	11-70

Rushing: Montreal—O'Leary 7 for 31, Barnes 5 for 29, Green 12 for 22, Wade 2 for minus 6; Edmonton—Germany 19 for 49, Santucci 6 for 30, Wilkinson 3 for 9, Scott 1 for 8, Moon 3 for 3, Warrington 2 for 3.

Receiving: Montreal—Gaddis 4 for 78, O'Leary 5 for 37, Green 2 for 6, Dalle Riva 1 for 17, Smith 1 for 9; Edmonton—Scott 5 for 45, Germany 3 for 26, Santucci 5 for 25, Smith 1 for 11, McGowan 1 for 4.

Passing: Montreal—Barnes 6 for 9 for 73, Wade 7 for 17 for 74; Edmonton—Wilkinson 15 for 25 for 111, one interception.

Punt Returns: Montreal—Rhino 7 for 82, Mofford 2 for 9; Edmonton—Butler 7 for 53, Scott 1 for 12, Highbaugh 1 for 5, Lavorato 1 for 9, Hollimon 1 for 0.

Kickoff Returns: Montreal—Green 2 for 35; Edmonton—Butler 2 for 39, Hollimon 1 for 29, Bryans 1 for 9.

Seahawks stay in chase for berth in playdowns

Three years ago as infants, Seattle Seahawks were left on the cold doorstep of National Football League playoffs. Now they are older, wiser and knocking to come in.

Pittsburgh Steelers, meanwhile, don't have to knock. They continued to roll towards post-season play Monday night, smothering the hometown San Francisco '49ers 24-7.

The Seahawks, a three-year-old expansion team, see a glimmer of playoff gold after Sunday's 17-16 victory over Oakland Raiders, one of the toughest teams in football.

The win didn't come easily as ace quarterback Jim Zorn having to direct Seahawks from their own 20-yard line to the Oakland 27 in the last 2½ minutes to set the stage for a 46-yard field goal by Efren Herrera with three seconds remaining.

Pittsburgh quarterback Terry Bradshaw returned to early-season form with three touchdown passes Monday night, two to Lynn Swann in a second-quarter hot streak.

The Steelers improved their record to 11-2, best in the National Football League, while snapping out of a two-week offensive slump and sending the '49ers, 1-12, to an eighth consecutive defeat.

The victory raised Pittsburgh's lead to two games over Houston in the American Football Conference Central Division.

Sunday highlights:

● Minnesota Vikings and Green Bay Packers battled to the NFL's first overtime tie, finishing five full periods at 10-10 and remaining deadlocked atop the National Conference Central Division with 7-5-1 records.

It was the first overtime tie in the league since 1976.

● Earl Campbell gained 122 yards, giving him a rookie-record 1,265 for the year, and Dan Pastorini teamed with Rich Caster on a 47-yard TD pass play in Houston's 17-10 victory over Cincinnati.

● A 57-yard scoring run by Greg Pruitt, Brian Sipe's 31-yard TD pass to Reggie Rucker and four Cleveland interceptions helped the Browns surprise Los Angeles Rams. Playing at home, the Browns upset Los Angeles 30-19.

SUNDAY

Seattle 17, Oakland 16
Minnesota 10, Green Bay 10
Houston 17, Cincinnati 10
New England 35, Baltimore 14
New York Jets 24, Miami 13
Cleveland 30, Los Angeles 19
Atlanta 20, New Orleans 17
Buffalo 41, New York Giants 17
Philadelphia 14, St. Louis 10
Kansas City 23, San Diego 0
Chicago 14, Tampa Bay 3

American Conference

East	W	L	T	F	A	Pct
New England	10	3	0	319	222	.769
Miami	8	5	0	310	245	.615
NY Jets	7	6	0	294	281	.538
Baltimore	5	8	0	196	341	.385
Buffalo	9	9	0	247	300	.308
Central						
Pittsburgh	11	2	0	287	162	.846
Houston	9	4	0	239	228	.692
Cleveland	7	6	0	257	227	.538
Cincinnati	1	12	0	147	242	.077
West						
Oakland	8	5	0	272	219	.615
Denver	8	5	0	220	168	.615
Seattle	7	6	0	265	278	.538
San Diego	6	7	0	233	268	.482
Kansas City	3	10	0	207	270	.231

National Conference

East	W	L	T	F	A	Pct
Dallas	9	4	0	306	178	.692
Washington	8	5	0	246	233	.615
Philadelphia	8	5	0	210	188	.615
NY Giants	5	8	0	227	258	.385
St. Louis	4	9	0	185	244	.308
Central						
Minnesota	7	5	1	232	207	.577
Green Bay	7	5	1	218	217	.577
Tampa Bay	5	8	0	221	219	.385
Detroit	5	8	0	198	251	.385
Chicago	5	8	0	218	224	.385
West						
Los Angeles	10	3	0	246	194	.769
Atlanta	8	5	0	192	194	.615
New Orleans	5	8	0	228	258	.385
San Francisco	1	12	0	186	290	.077

Additional sport P. 14, 15, 17, 18

Cat coach welcomes chance for practice

BY STAN COOPER

This is a "sit-and-wait" week as Victoria Cougars let the rest of the Western Division teams in the Western Hockey League make up games in hand.

Manager-coach Jack Shupe looks on the next few days as a chance to catch up on some practice for his charges, who have played between two and five games per week since early October.

"We've got to work on our power play and shooting, possibly our two weakest points in the first two months," Shupe said Monday. "With our schedule, we haven't had time to concentrate on these things."

Shupe, who is fairly satisfied with a 13-13-3 record considering injuries, expects more goals from his wingers and fewer mistakes by some defencemen before the team wraps up its first-half schedule next month.

"Our centres are carrying us right now and they're not getting much help. Some of our most experienced players are getting only two or three shots a game when they should be taking six to eight."

As for the defence, Shupe is most impressed with the play of Todd Morton but can't figure out fellow-holdover Scott Lang, who has been battling the puck all season.

Of the five defenceman currently seeing action, Morton has a "plus-minus" rating of a team-leading +23, meaning he has been on the ice for 23 more goals than the Cougars have allowed when teams were at even strength.

Rookies Steve Blyth and Tony Feltrin are next at +8 and +6 respectively while rookie Robert Jacobson is —7 and Lang a team-low —15. Holdover Mark Robinson was —3 when he was sidelined with a knee injury on Oct. 17.

"I feel plus-minus figures are a valid judge of a player's ability, particularly a defenceman," Shupe explained. "Defencemen usually don't score a lot of goals but they certainly can improve their goals-against record. And they (plus-minus figures) are used by every professional team so they must mean something."

Cougars, who play host to Seattle Breakers on Saturday night, have five more games before an exhibition contest against Moscow Selects here Dec. 19, and there's a possibility a Dec. 22 game in Seattle will be moved into the second half of the season. A Dec. 17 game in Seattle has been moved to March 4 to allow the Breakers to play the Soviet squad that night.

Following Sunday's action, Cougars trail Portland Winter Hawks by four points and the Oregon club still has seven games in hand. The Winter Hawks edged New Westminster Bruins 6-5 at Pacific Coliseum while Regina Pats helped out by scoring a 4-3 win over the Breakers in Seattle. The Bruins are five points back with eight games in hand while the Breakers are six back and have played four fewer games than Victoria.

In other games, Brandon Wheat Kings and Edmonton Oil Kings played to a 3-3 tie and Lethbridge Broncos overpowered Saskatoon Blades 11-2.

In Monday's only action, the Wheat Kings stretched their unbeaten run to 25 games by scoring a 3-1 win over the Oil Kings in Edmonton.

SHORT SHOTS...A total of 2,254 tickets, to close of business Saturday, have been sold for the Dec. 19 game against Moscow Selects and season ticket holders have until Dec. 8 to claim their tickets...**Ray Neufeld** and **Craig Levie** of Edmonton are the first players named to the WHL team for the **Labatt Cup** tournament...also taking part in the tournament, to be played in Ontario during the Christmas holidays, will be a national junior team from the Soviet Union, the Canadian Olympic team, Ontario Hockey Association all-stars, and Quebec all-stars.

	G	W	L	T	F	A	P
Eastern Division							
Brandon	25	22	0	3	204	68	47
Saskatoon	25	8	9	8	150	146	24
Edmonton	27	7	13	7	105	137	21
Regina	27	5	19	3	101	205	13
Central Division							
Billings	23	14	5	4	133	89	32
Lethbridge	26	11	12	3	131	123	25
Calgary	27	6	17	4	118	155	16
Medicine Hat	25	6	16	3	87	162	15
Western Division							
Portland	22	15	4	3	149	86	33
Victoria	29	13	13	3	131	128	29
New Westmin	21	12	9	0	99	92	24
Seattle	25	10	12	3	108	122	23

Tonight's game
New Westminster at Calgary

Sport today

HOCKEY

7:30 p.m. — South Island Junior 'B' League: Saanich Braves vs. Esquimalt Legion Blues, Pearkes Arena.

BASKETBALL

9 p.m. — Victoria Senior 'B' Women's League: First United Stars vs. Rebels, Lansdowne Junior High.

BRANDON (3) - Brian Propp, Mike Perovich, Steve Patrick. EDMONTON (1) - Larry McCargar. Attendance: 1,080.

SUNDAY

BRANDON (3) — Brian Propp, Don Gillen, Steve Patrick; EDMONTON (3) — Larry McCarger, Mel Biluk, Craig Levie. Attendance: 1,605.

SASKATOON (2) — Chuck Taylor, Lindsay Carson; LETHBRIDGE (11) — Gord Williams 2, Duane Sutter 2, Doug Morrison 2, Dave Snopek 2, Lindy Ruff 2, Randy Ruff. Attendance: 2,655.

REGINA (4) — Dirk Graham, Brian Inkster, Darren Veitch, Doug Wickenheiser; SEATTLE (3) — Joe Ward 2, Errol Rausse. Attendance: 1,300.

PORTLAND (6) — Al Szott, Mike Toal, David Babych, Blake Wesley, Bart Yachimec, Perry Turnbull; NEW WESTMINSTER (5) — Bruce Howes, Scott MacLeod, Doug Hall, Bill Stewart, Pat McGill. Attendance: 4,167.

Freezing drizzle dampens Eskimos 'welcome home'

More than 2,000 strong-lunged Edmonton Eskimos fans came to cheer Monday and they applauded every move the 1978 Canadian Football League Grey Cup champions made.

Some of the fans had been waiting for more than 90 minutes when the Eskimos, who defeated Montreal Alouettes 20-13 in Sunday's Grey Cup final in Toronto, arrived in a freezing drizzle for a "Welcome Home" rally at the Edmonton Cmliseum.

Dwarfed in the Coliseum that seats more than 15,000 and is home for Edmontoon Oilers of the World Hockey Association, the jubilant fans frequently drowned out the remarks of the master of ceremonies, provincial and civic dignitaries and Eskimos coaches and players.

The Eskimos players and coaches all received standing ovations when they were introduced to the crowd. Defensive back Joe Holliman was cheered loudly when he carried in the Grey Cup which had been repaired after being broken into two pieces in the post-game crush of players and fans in Toronto.

The rally was the second chance for the fans to welcome the Grey Cup champions. Earlier, a quiet crowd of about 250 fans greeted the football team at Edmonton International Airport.

No parade was held for the team and an idea for a half-day civic holiday was scrapped.

After the 45-minute rally, a black-tie dinner was scheduled at the Four Seasons Hotel where the Eskimos were to meet invited dignitaries.

Meanwhile the Alouettes slipped into town virtually unnoticed on Monday.

There were no fans and no banners, only a handful of friends and families to greet them. The majority of the players appeared subdued; their major concern was a team meeting scheduled by head coach Joe Scannella for later in the day.

Race track probers find widespread ringer plan

NEW HYDE PARK, N.Y. (AP) — Clifford W. Wickman, president of the Thoroughbred Racing Protective Bureau, said Monday that TRPB agents have uncovered a widespread horse substitution scheme in an investigation covering at least five states.

Wickman said investigators have uncovered substitutions made through the use of counterfeit foal certificates at five different tracks.

The investigation began at Waterford Park where a horse called Born A Great Count, finished second in a Trifecta race on Nov. 11. TRPB tatoo records showed the horse to be Baybatim, a superior horse who had been claimed in October at Thistledown and then shipped to Waterford to race as Born A Great Count.

The horse in question has been impounded at Waterford and the Federal Bureau of Investigation has been called into the case, Wickman said.

Later, Wickman said, investigators discovered that a central figure in the Baybatim-Born A Great Count case had purchased Charollius, a horse of mediocre racing quality, and that Charollius had won a race at Hawthorne on Nov. 18, the day before a major fire destroyed that track's grandstand, ending racing for the year at the Chicago track.

Investigators subsequentgly discovered that Charollius was actually a superior horse called Roman Decade.

Two other substitution cases were uncovered by TRPB at Thistledown, but in each one, the horses involved were unplaced. Also under investigation are two other suspected substitutions dating back to September which are being examined at Great Barrington Fair in Massachusetts and at Ellis Park in Kentucky.

In all cases, says Wickman, the method used in the substitutions involved counterfeit foal certificates, the same technique used in similiar schemes which were uncovered in 1972.

Wickman said all of the TRPB findings would be turned over to appropriate racing and law enforcement authorities and that, at this point, "there definitely appears to be a common thread of involvement by several licencees in racing."

NOTICE TO CREDITORS AND OTHERS

In The Matter of The Estate of ARTHUR MARKS, deceased, late of Victoria, British Columbia.

NOTICE IS HEREBY GIVEN that creditors and others having claims against the estate of the above-named deceased are hereby required to send them to the Executor at 302-612 View Street, Victoria, British Columbia, before the 29th day of December, A.D. 1978, after which date the Executor will distribute the estate among the parties entitled thereto, having regard only to the claims of which he then has notice.

IAN MAURICE HORNE, Q.C.,
Executor.

By his Solicitors,
MESSRS. HORNE, COUPAR, MANSON & SHAW

NOTICE TO CREDITORS

RE THE ESTATE OF GLADYS MABEL DAVIES, formerly of Rose Manor Rest Home, 857 Rupert Terrace, in the City of Victoria, in the Province of British Columbia, deceased.

NOTICE IS HEREBY GIVEN that creditors and others having claims against the estate of the above-named deceased are hereby required to send them to NATIONAL TRUST COMPANY LIMITED, Executor, on or before the 20th day of December, A.D. 1978, after which date the Executor will distribute the said estate among the parties entitled thereto, having regard only to the claims of which it then has notice.

NATIONAL TRUST COMPANY, LIMITED
Executor
By its solicitors,
Messrs. Pearlman & Lindholm
Victoria, B.C.

LAND REGISTRY ACT
Section 162

In the Matter of Benjamin Cecil Widdowson, Certificate of Title 112256-I and in the matter of Lot 1007, Sayward District. Situated on Read Island and containing 53.3 acres more or less.

Proof having been filed in my office of the loss of said Certificate, I hereby give notice of my intention at the expiration of seven days from the first publication hereof to issue to the above-named, a Provisional Certificate of Title in lieu of such lost Certificate.

Any person having information with reference to such lost certificate is requested to communicate with the undersigned.

Dated this 7th day of November, 1978, at the Land Registry Office, Victoria, B.C.

H. T. Kennedy,
REGISTRAR
Victoria Land
Registration District

DEFENCE CONSTRUCTION (1951) LIMITED

PROJECT: Interior Renovations to 5 Buildings, CFB Esquimalt (Albert Head Camp) B.C.

File: ES 880 10

SEALED TENDERS, marked to content, addressed to the undersigned must be received not later than 3:00 p.m. E.S.T. FRIDAY, JANUARY 12, 1979.

Plans, specifications and tender forms will be available for viewing at Construction Associations at Vancouver, Victoria, Nanaimo, Campbell River, Port Alberni and DCL Victoria and Vancouver Branch Offices. Tender Documents may be obtained by General Contractors only from DCL Plans Defence Construction (1951) Limited. (For Tender Documents call (613)-998-9549 or telex 053-4231)

Security deposits, if called for in the Tender Documents, must accompany tenders.

W. J. Mulock, Secretary,
Defence Construction (1951) Limited,
Billings Bridge Plaza,
12th Floor, SBI Bldg.,
2323 Riverside Drive,
Ottawa, Ontario,
K1A 0K3

NOTICE TO CREDITORS

IN THE MATTER OF THE ESTATE of ARTHUR CLARENCE ABRAHAMSON, otherwise known as ARTHUR C. ABRAHAMSON and ARTHUR ABRAHAMSON, deceased, formerly of #305 — 1035 McClure Street, in the City of Victoria, Province of British Columbia.

NOTICE IS HEREBY GIVEN that creditors and others having claims against the estate of the above named deceased are hereby required to send them to THE CANADA TRUST COMPANY, P.O. Box 400, Victoria, British Columbia, V8W 2N9, Executor, on or before the 28th day of December, 1978, after which date the Executor will distribute the said estate among the parties entitled thereto, having regard only to the claims of which it then has notice.

THE CANADA TRUST COMPANY
Executor
By its solicitors
Messrs. Pearlman & Lindholm
Victoria, British Columbia

PRELIMINARY NOTICE
AUCTION SALE
SURPLUS GOVERNMENT OF BRITISH COLUMBIA VEHICLES AND EQUIPMENT

APPROXIMATELY: 15 Trucks, Panels, Pickups, 19 Graders, Welders, Winches and Equipment
TO BE SOLD—AS IS WHERE IS
Date: Saturday, December 2, 1978, at 9:30 a.m.
Location: MINISTRY OF HIGHWAYS YARD, CASSIDY, B.C., KIPP RD. (Approx. 3 Miles South of Nanaimo)
NOTE: Not Roadworthy Vehicles to be towed away only by certified towing companies.
Sale Terms: Cash or Certified Cheque Plus 5% Sales Tax.
Information: Nanaimo Auction Sales Industrial Division, Steve or Gary Whitmore. 753-1931

AUCTION SALE

Surplus Government of British Columbia Vehicles & Equipment

Approximately:
14—Pickups, Panels & Compacts
2—4-Ton Dump Trucks
2—Graders
3—Winches
2—Welders
12—Sweepers, Canopys, Balancars, Steam Cleaners, etc.

To Be Sold As Is Where Is

Date: Saturday, December 2nd, at 9:30 a.m.

Location: Ministry of Highways Yard, Kipp Rd., Cassidy, B.C. (approximately 3 miles south of Nanaimo watch for Auction signs.)

Note: All vehicles sold as Not Roadworthy to be towed away only by Certified Towing Companies. Permits to move vehicles not available on site. Goods on view during working hours, 30th November, 1st December. Area will be open ½ hour before sale December 2nd. Removal of vehicles and equipment to be within 7 days from date of auction.

Sale terms cash or certified cheque plus 5% Sales Tax

Information:
Nanaimo Auction Sales
Industrial Division
Steve or Gary Whitmore
Phone 753-1931

NOTICE TO CREDITORS AND OTHERS

IN THE MATTER OF THE ESTATE OF VERA GREENWAY, DECEASED late of Victoria, British Columbia.

NOTICE IS HEREBY GIVEN that creditors and others having claims against the estate of the above-named deceased are hereby required to send them to the Executor at 302-612 View Street, Victoria, British Columbia, before the 29th day of December, A.D. 1978, after which date the Executor will distribute the estate among the parties entitled thereto, having regard only to the claims of which he then has notice.

ROBERT BROUGH COUPAR,
Executor.

By his solicitors,
MESSRS. HORNE, COUPAR, MANSON & SHAW

Province of British Columbia — Ministry of Forests

MINISTRY OF FORESTS
NOTICE TO CONTRACTORS

SEALED TENDERS FOR: Supply and installation of greenhouse ventilation equipment at 4216 Wilkinson Road, Victoria, will be received by the undersigned at room 317, 1450 Government Street, Victoria, B.C. up to 3:30 p.m. (local time) on December 14, 1978 and opened in public at that time.

Plans and specifications may be viewed after November 27th at

1. Amalgamated Construction Association, 2675 Oak Street, Vancouver V6H 2K3
2. Amalgamated Construction Association, 7503 Sixth Street, Burnaby
3. Construction Association of Victoria, 1075 Alston Street, Victoria V9A 3S6
4. Construction Plan Services, 3785 Myrtle Street, Burnaby, V5C 4E7

Plans may be viewed and/or obtained after November 27th from

1. Regional Manager, Ministry of Forests, 631—355 Burrard Street, Vancouver, V6C 2H1
2. Engineering Division, B.C. Forest Service, 612 Johnson Street, Victoria
3. M. Balderston, B.C. Forest Service, Research Division, 4300 North Road, Victoria.

All enquiries should be made to the Engineering Division, Victoria, phone 387-1784.

Tenders must be made subject to the conditions of tender and submitted on the forms and in the envelopes supplied.

No tender shall be considered having any qualifying clauses whatsoever and the lowest or any tender will not necessarily be accepted.

L. W. LEHRLE
Director
Engineering Division

British Columbia Buildings Corporation

Invitation to Tender

Sealed Tenders, marked Alterations to the Belmont Building, Victoria, B.C. Office Partitioning, Upper Floors for construction of Five Partitioned Offices in an existing building will be received up to **3:00 p.m.** local time the **6th day of December 1978,** and those available at that time will be opened in public at **British Columbia Buildings Corporation, 805 Cloverdale Avenue, Victoria, B.C. V8X 2S9.**

Tendering Documents may be obtained at the above address after **9:00 a.m.** on the **28th day of November 1978.**

Tenders must be filed on the forms provided, in sealed, clearly marked envelopes.

The lowest or any Tender will not necessarily be accepted.

British Columbia Buildings Corporation

Invitation to Tender

Sealed Tenders, marked Catwalk Exhibit Building, British Columbia Museum and Archives Victoria, B.C. for approximately 4000 lbs. Steel Catwalks in the existing Museum Building will be received up to **3:00 p.m.** local time the **6th day of December, 1978,** and those available at that time will be opened in public at **British Columbia Buildings Corporation, 805 Cloverdale Avenue, Victoria, B.C. V8X 2S9.**

Tendering documents may be obtained at the above address after **9:00 a.m.** on the **28th day of November 1978.**

Tenders must be filed on the forms provided, in sealed, clearly marked envelopes.

The lowest or any Tender will not necessarily be accepted.

NOTICE OF INTENTION
to dissolve the
ODEON THEATRES (CANADA) LIMITED.

NOTICE is hereby given that the Certificate of Intent to dissolve has been issued to the Corporation, pursuant to the Canada Business Corporations Act. After November 29th, 1978, the corporation will proceed to distribute its property to its parent Corporation, CANADIAN ODEON THEATRES LIMITED, subject to providing for the payment or discharge of all its obligations. Dated at Toronto this 26th day of October 1978.

ODEON THEATRES (CANADA) LIMITED,
225 Consumers Road,
Willowdale, Ontario,
M2J 4G9

—Colonist photo by Alex Barta

CHOMP!

Two "frosted" youngsters wrapping themselves around a Texas doughnut, equivalent of two dozen normal doughnuts, are Brian Furey, 404 Moresby, and Mike Ellis, 480 Grafton. Super-doughnut, hardly the kind for dunking, was one of the attractions Saturday at opening of a doughnut outlet in Esquimalt.

AUCTION TUESDAY 7 P.M.
PREVIEW: Monday and Tuesday
FURNISHINGS: 9-Pce. Wal. D/Rm. Ste., Wal. Tea Wagon, Period Style & Other Chesterfield Stes., Nest of Tables, Fine B/I & Other Carpets, Bedroom Ste., Much More. **APPLIANCES:** Incl. Oscilloscope. **OF INTEREST:** Waterford Crystal, Silver, Fujica 35 mm Camera, Silkscreen by A.J. Casson (last surviving member of group of seven). **NATIVE ARTIFACTS:** Approx. 70 lots incl. West Coast Baskets, Navajo Blankets, 'Klee Wyck' Bowl, 5 Argillite Totems, Beaded Work, Carved Rattle, Stone Points. **MUCH, MUCH MORE.**

LUNDS AUCTIONEERS and APPRAISERS LTD.
926 Fort St., Victoria
Tel. (604) 386-3308

Participate in Canada's Employment Tax Credit Program.

The Employment Tax Credit Program was introduced by the Government of Canada to stimulate employment in the private sector.

In essence, we're encouraging you to expand your work force by providing a tax break for your business.

The potential annual tax credit for each new employee is over $3,000. And there is no limit to the number of new employees you can hire.

Now, by using the experience we've gained so far, we've changed the program to make it even more attractive.

Up to 33⅓% more tax credit.

The maximum term for the tax credit has been increased from nine to 12 months for each new employee. That means up to 33⅓% more tax credit.

Greater eligibility.

We have expanded the number and types of businesses eligible to benefit. Now almost every business that's been operating in Canada for a year or more can join in.

Wider choice of new employees.

Now, almost anyone who's unemployed and registered at a Canada Employment Centre for a minimum of two weeks is eligible.

A minimum of red tape.

We've simplified the procedure, so you can do the whole thing, from beginning to end, with just two single-page forms.

For full details on the program, contact any Canada Employment Centre Canada Manpower Centre.

EMPLOYERS:
CAN YOU IGNORE A POSSIBLE TAX CREDIT OF $3,000 OR MORE?

Employment and Immigration Canada — Emploi et Immigration Canada
Bud Cullen, Minister — Bud Cullen, Ministre

Special Offer

FOR PRIVATE PARTY CLASSIFIED ADVERTISERS

Use this handy coupon to place your Classified Advertisement and save money

Name
Address
Phone No.
Signature
No. of insertions — Amount Enclosed $

FILL OUT AND MAIL TO
SPECIAL OFFER
Victoria Press,
P.O. Box 300,
Victoria, B.C.
V8W 2N4.

OR
DELIVER IN PERSON TO
2621 Douglas St.,
Victoria, B.C.

Your ad will run as soon as possible upon receipt of this coupon and payment or please specify consecutive dates.

Classification Number ..... **10 WORDS MINIMUM**

10 Words for 1 insertion in The Daily Colonist and Victoria Times: **$1.20**
12¢ for each additional word

10 Words for 3 insertions in The Daily Colonist and Victoria Times: **$2.85**
28¢ for each additional word

10 Words for 6 insertions in The Daily Colonist and Victoria Times: **$4.50**
45¢ for each additional word

Victoria Press Box Charge $3.25 per month.
Replies to be mailed — Replies to be held for pickup

All ads must be written in regular classified style, and run on consecutive days.

All real estate, mobile home, rental and business advertising is considered to be commercial advertising and will not qualify for this special offer.

SEND CHEQUE or MONEY ORDER
— NO REFUNDS —

THE DAILY COLONIST AND VICTORIA TIMES

School psychology scary, mystery

By PAUL De GROOT
Colonist reporter

The school psychologist: the person who asks you what you ate for breakfast, what you would do if your best friend lied to you, and then has you identify a shapeless blob of ink.

After that, you get a label of some kind (although you can't understand what it is), and end up in a special class.

FOR THE CHILD, it is confusing and sometimes scary. For the parent, it is mysterious and disturbing. For the psychologist, it is frustrating, a man who educates school psychologists said Friday.

"School psychologists and parents should be natural allies," Dr. Henry Jantzen told school psychologists attending the annual conference of the B.C. Psychology Association in Victoria.

It is the psychologist who has the skills to deal with the special problems that the average parent is not prepared for—drug abuse, juvenile delinquency, emotional disturbance, learning disabilities, and mental retardation among them.

THE SCHOOL psychologist, working with parents, can help them understand the problems their child faces. Knowing that, the parents are in a better position to demand of the school system an appropriate education, Jantzen said.

The problem is that school psychologists rarely get to use their full spectrum of skills.

"School trustees and the education system have given school psychologists an image as test-givers who go around giving labels to people and putting them in boxes.

"We have many skills that we are never asked to use," Jantzen, who heads the school psychology training program at the University of Alberta, said.

School psychologists can take a certain amount of blame for their predicament, he said. It was they who convinced school administrators that the scores they gave children on tests should determine into which class a student goes.

BUT PROTESTS about this have given school psychologists reason to pause and reassess their roles. The cultural bias of some of the tests, for instance, brought civil rights activists into the field of school psychology.

Now the school psychologists want to expand their role beyond test-giving, and co-operation with parents appears to be the sphere in which psychologists can make their greatest contribution, Jantzen said.

"We have known for years that the single most important influence in a student's life is the home, but psychologists have not had time to work with their natural ally, the parents."

SUCH AN ALLIANCE, if developed more fully, could be fruitful, Jantzen said. For instance, a McGill study in which parents learned how to give their children warm, empathetic support, and to help them make friends, had very positive results.

The psychological rights of children are another untapped area where school psychologists are becoming more involved.

"The Public Schools Act says a child must go to school, but it does not say that he has a right to an education," Rich Dopson, president of the B.C. School Psychologists Association said.

Some of the psychological rights that children should have, and which parents, aided by psychologists, are pushing for, Jantzen said, are:

- The right to make mistakes,
- The right to freedom from physical harm,
- The right to be seen as different,
- The right to privacy.

They must be "age-appropriate" rights, he noted. A child has no right to ride a tricycle on the freeway. But a handicapped child, for instance, does have a right to an education, and a landmark court case in Alberta recently required a school district to either provide an appropriate education or to pay for one for a multiply-handicapped child.

"Most people will grant children the right to an education," Dopson said. "But the right to an appropriate education is something they are just beginning to think about."

Arts council picks chief for touring

NANAIMO — Bob Lane, humanities chairman and special events co-ordinator at Malaspina College, has been elected director of the British Columbia Touring Council. He takes office immediately as the Island representative on the board of directors.

The BCTC is s non-profit society which is an association of B.C. sponsor groups, agents and performing artists wishing to perform in the province.

Lane says the aim of BCTC is to encourage and expand performing arts tours through the province and to develop the expertise of sponsors of performing arts events.

The council acts as a liaison with other touring agencies in other provinces and in the United States, as well as with the touring office of the Canada Council.

He's first with pests

INDIANAPOLIS (AP) — If anyone can figure out a way to get a telephone book listing before A. Mauri Levin wants to know about it. Levin, owner of a pest control company here, wanted to be first, so he named his firm A.

A Pest Control Co. is the first company listed under Exterminating Fumigating in the Indianapolis yellow pages and it's the first listing in the white pages.

First one tough case

MOORE, Mont. (AP) — The first traffic ticket issued by the new town marshall, Kenneth Keith, was a tough one.

He caught his wife, Mary, double-parked.

COLONY MOTOR INN
CARLOS JOINS THE GIRLS

the Bay

Our Company-wide Bestseller...

stock up today top quality shirts now only, 3/$18 our reg. 7.99 ea.

Every Bestseller offer is of recognized Hudson's Bay quality...and fabulous value to our customers. Available at or through any one of our Bay stores coast to coast. But...Bestseller prices run for three days only...early shopping is advised. Charge it to your Bay Account today!

save 5.97 When you purchase 3 at our Bestseller price.

Now is the time to stock up on dress shirts—now when the price is low and the values tremendous! They're smartly tailored of permanent press 65% polyester 35% cotton for long wear machine wash & dry convenience. In long sleeve styles with placket front & chest pocket. Plains in white, blue or ecru. Fancies in blue or brown combinations. Neck sizes 14"—17", sleeves 32-34 but not all sleeve lengths in all neck sizes. Don't miss out on this sensational bestseller. For three days only!

Baymart budget store
—Mens Dress Shirts, Dept. 853

Bay people show it...with your Bay Charge, Chargex or Master Charge!
Hudson's Bay Company

6 BIG VALUE DAYS

Starts Monday, November 27 at all Woodward's stores through Saturday, December 2. On sale while quantities last.

Vancouver	Oakridge	Park Royal	Arbutus	New Westminster	Guildford	Lansdowne	Sevenoaks	Victoria	Port Alberni	Kamloops	Penticton	Prince George
684-5231	261-3311	922-6111	731-5331	521-9611	588-2111	270-3322	853-7711	386-3322	723-5641	374-4141	493-1900	563-0211

For store hours, including Christmas shopping hours, see page 20 of this flyer.

GREAT WAYS TO LOOK FO

Want to find a way to stretch your fashion dollar? Be a collector of super mix and match co-ordinates from Woodward's. Imagine all the fun ways, the fashion ways you can wear these terrific buys . . . and think about all the places you'll want to wear them. Versatile fashion co-ordinates at low sale prices - now that adds up to great look savings! In feminine shades of honey, pink or blue. Tops in sizes S.M. and L; bottoms in sizes 8 to 18.

A. V-Neck Cardigan
All-over pattern in 3 tone color.
SALE PRICE **18.99**

B. Swiss Knit Top Eyelet pattern, w/small collar and tie at waist and neck.
SALE PRICE **17.99**

C. Easy-Care Polyester Pull-On Pant with sewn front seam on leg.
SALE PRICE **15.99**

D. Belted V-Neck Top with plain collar and all-over 3 tone pattern.
SALE PRICE **17.99**

E. Pull-On Pleated Skirt knife pleated polyester for a swingy look.
SALE PRICE **17.99**

(Not shown)

Front Pleat Skirt Soft and feminine skirt with elastic waist.
SALE PRICE **17.99**

Shawl Collar Pullover Top 3 tone all-over pattern, with plain collar & one button detail.
SALE PRICE **17.99**

Belted Pullover Top Go-anywhere great fashion with collared V neck & all-over pattern.
SALE PRICE **17.99**

Peasant Belted Top
In 3 tone pattern w/tie neck.
SALE PRICE **16.99**

Multi-Stripe Top with plain collar and one button detail.
SALE PRICE **17.99**

Belted Turtleneck Pullover with back zip closing, for a casual sporty look.
SALE PRICE **14.99**

Swiss Knit Top
in 3 tone stripe, with tie neck.
SALE PRICE **17.99**

Woodward's Ladies' Sportswear

FOR THE HOLIDAYS...

DRESS SHIRTS

SALE PRICE **12.99**

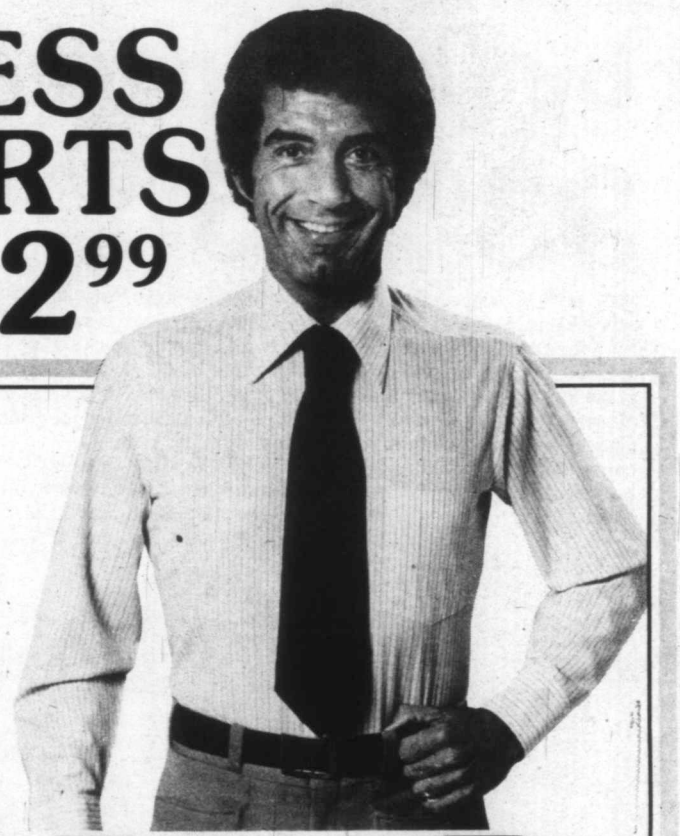

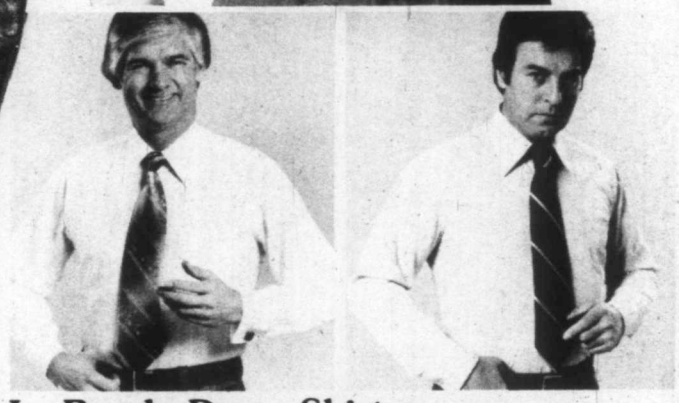

LEATHER JACKETS

SALE PRICE **109.00**

This Christmas, give that special man one of the better gifts in life — a handsome, rugged leather jacket, now bargain priced at Woodward's. These waist length jackets offer quality styling, with a zipper front and open pleat back, and are available in a range of colors. In sizes 38 to 42.

Woodward's Men's Wear

La Ronde Dress Shirts

SALE PRICE **12.99** **2 for 25.00**

Choose the gift he'd choose for himself! Our superb selection of elegant dress shirts by La Ronde is now at savings you can't afford to miss. These quality polyester/cotton shirts feature top fused collars, and are available in 3 distinctive styles. Sizes 14½ to 17½, with related sleeve lengths.

A. **End on End Stripe Dress Shirt** with button cuff. In Blue or brown.
B. **Linen Look Dress Shirt** with button cuff. In blue or brown.
C. **French Cuff Dress Shirt** with button sleeve. Dobby weave design in white, powder or ecru.

Ties for a Co-ordinated Look

SALE PRICES **3.99** or **2 for 7.50**

Choose from a wide selection of ties for many occasions.

Woodward's Men's Furnishings

Woodward's

"WHERE SANTA HANGS HIS HAT"

VIYELLA SHIRTS

by *Deacon Brothers*

33.00 Plain 35.00 Plaid

He's extra special — so give him the pure luxury of Viyella. It's never been topped and it's never been better. A soft touch every man should possess. Superb tailoring, impeccably cut to fit not too snug and not too loose. Woven in Scotland, this luxurious fabric is in a fine blend of wool and cotton. Fresh, good looking and great feeling; in a brilliant display of rich colors that are absolutely elegant in plains or plaids. It's the leisure shirt of distinction. Classic, with long sleeves and button cuffs. The perfect complement to tweedy slacks, sueded blazers, and such. If he's already a devotee he'll love another one. If he's never worn a Viyella shirt, what better time to pamper him. Sizes S.M.L.XL.

Woodward's Men's Shops

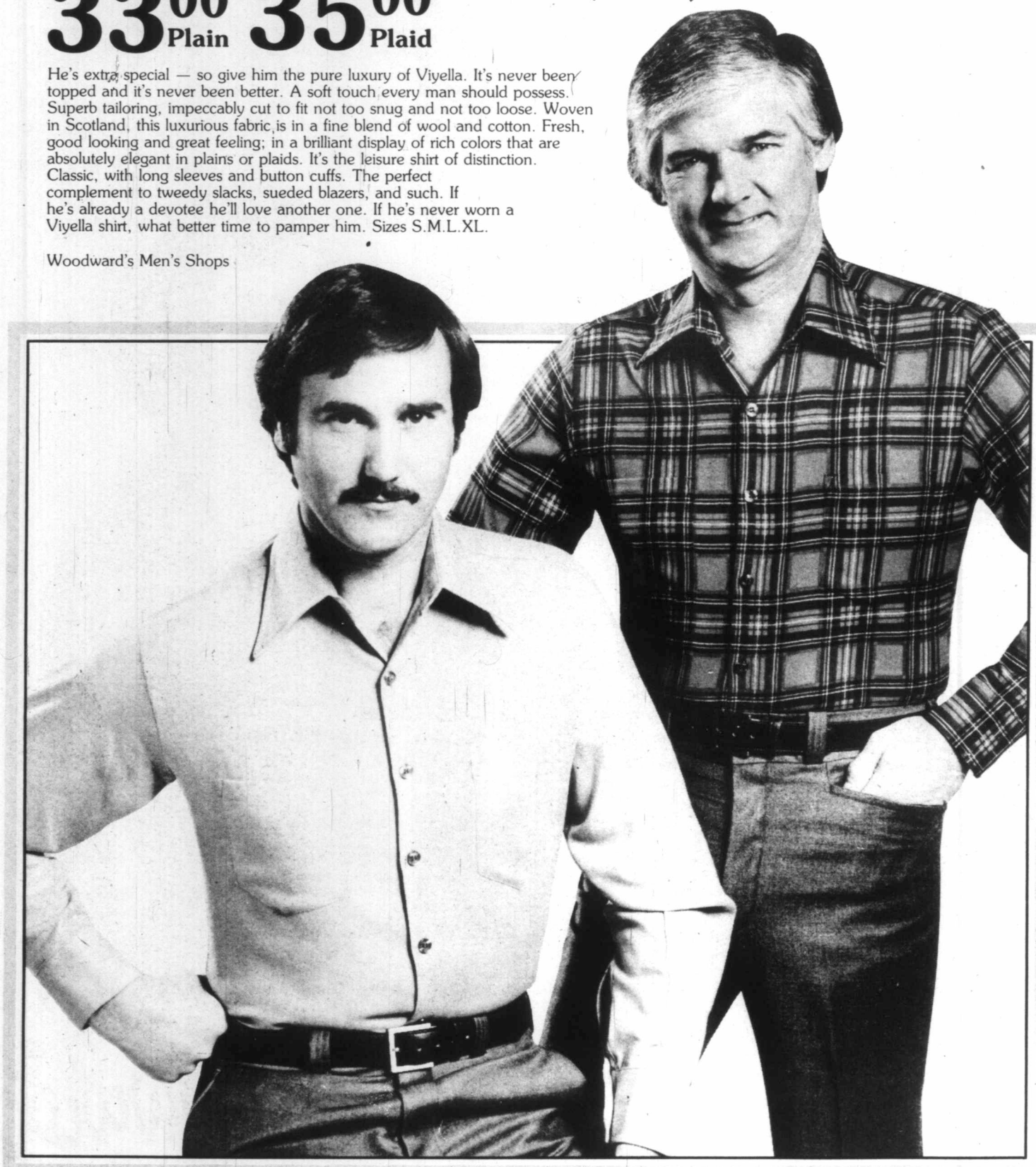

SWEATER SPECIAL

8.97 to 49.97

Now, at tremendous savings, a great choice! Nordic cardigans; Shetland pullovers; Suede panel front cardigans; Bulky cardigans . . . and more! In lights and brights, neutrals and darks in very current fabrics and styles. So it you think a sweater is a cliche Christmas gift, come see our inspired collection! Sizes small, medium, large and extra-large.

Woodward's Men's Shops

ENTERTAINING

The festive season means savings at Woodward's! Shop now for gift ideas and all your entertainment necessities – the fun starts here!

Litre Soda Syphon
SALE PRICE **21.99**

CO_2 Cartridges
Box of 10 SALE PRICE **2.99**

Recipe Cocktail Shaker
32 oz., glass with metal top. Bar recipes printed on glass. SALE PRICE **7.99**

Flask with Case
SALE PRICE **10.99**
Glass with handsome leatherette case.

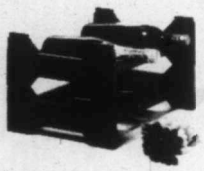

Wine Rack
SALE PRICE **6.99**
Holds 8 bottles. "Add-on" style.

Gun Mounts
SALE PRICE **5.44** pr.
"Deer head" design, bronze color.

6 Pc. Bar Set
SALE PRICE **7.99**
Gift-boxed bar essentials.

Glass Tankard
SALE PRICE **7.99**
½ litre size with lid. From Germany.

Deluxe Tankard
SALE PRICE **10.99**
Taller ½ litre size, with lid.

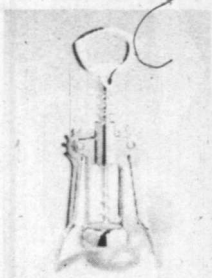

Wing Corkscrew
SALE PRICE **1.99**
Chrome-plated; imported from Italy.

Ice Bucket
SALE PRICE **6.99**
3 litre size, "liquor labels".

Ice Bucket
SALE PRICE **8.99**
4 litre size, with "suede" look.

Woodward's China

Philips Food Processor

SALE PRICE **119.88**

Christmas is a time when you need all the help you can get — and now you can get that help at a money saving price! The Philips food processor is a versatile appliance that performs many functions in just seconds. Features include: high speed motor, large processing container and 4 attachments. Save time and money this Christmas, with a little help from Philips and Woodward's!

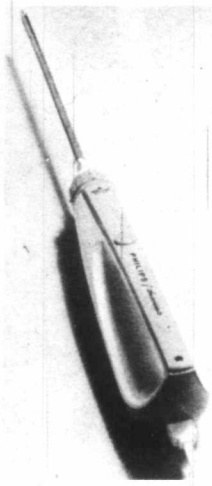

Philips Switchblade Knife
SALE PRICE **28.99**
Sharp serrated blades quickly slice meats, cheese, bread and more, at any angle. Convenient "hole-in-handle" design.

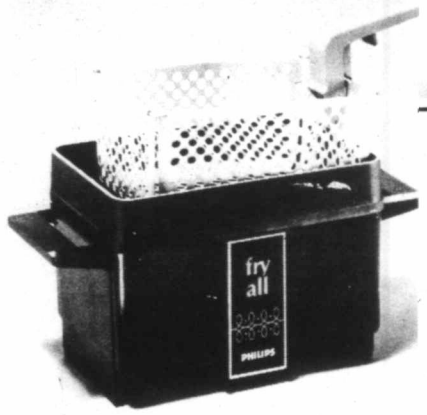

Philips "Fryall" Mini Fryer
SALE PRICE **29.99**
The handy kitchen appliance that's the perfect gift idea for singles and couples. Uses only 2 cups of oil, and features easy-clean nonstick interior. Includes lift-out aluminum fry basket. Deep fries potatoes, onion rings, seafood and more.

Woodward's Housewares

S

Po
by
A. Mo
B. Lu
C. Wi
D. Re

Now
hemm
napki
In lov
In wh

D

B

G SURPRISES...

Polyester Lace Tablecloth by the Metre

A. Monte Carlo (Box Design) 150 cm W. SALE PRICE 5.99 M.
B. Lucerne (Round) 180 cm W. SALE PRICE 14.99 Per stamped design
C. Windsor (Traditional) 240 cm W. SALE PRICE 11.99 M.
D. Renoir (Tapestry Rose) 180 cm W. SALE PRICE 5.99 M.

Now you can cut your tablecloth to any desired size to suit your table. No hemming required (ends won't unravel). Some patterns you can cut out napkins to match or make other garments such as aprons, shawls and such. In lovely easy-care polyester, choose from several designs. In white, ivory, and assorted Christmas colors.

Woodward's Fabrics

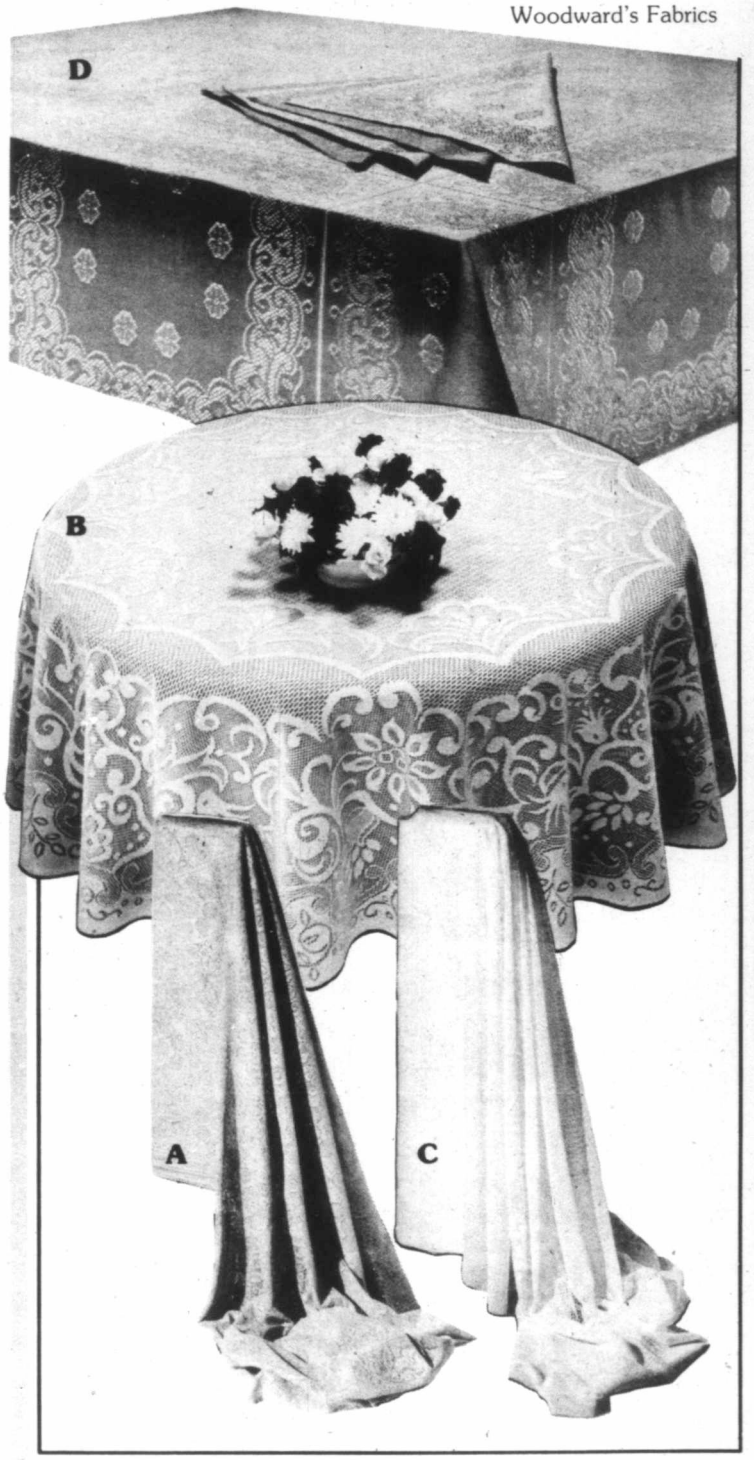

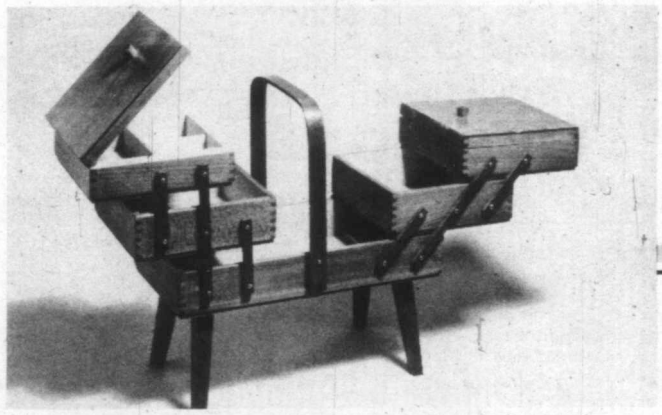

Accordian Styled 3-Tier Wooden Sewing Box

Six handy storage compartments to organize your sewing needs. Hardwood construction with attractive walnut finish. Convenient carry handle and sturdy legs.

SALE PRICE 17.99

Latch Hook Cushion Kits

SALE PRICE 5.44

Includes canvas, yarn and instructions. Many fun patterns to choose from. (Latch hook not included) Approx. 12" x 12" (30x30 cm.)

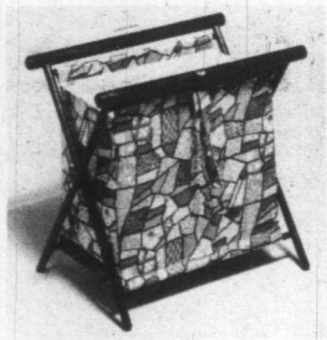

Folding Knitting Stand

SALE PRICE 5.99

Bright patchwork print fabric cover. Hardwood frame. Folds up easily for travelling about.

Children's Latch Hook Kit

SALE PRICE 7.99

Favourite Sesame St. characters: Oscar, Cooke Monster or Big Bird. With canvas, yarn, instructions. (Latch hook not included)

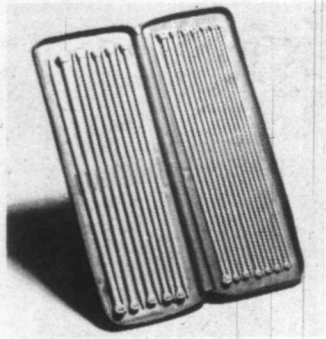

Knitting Needle Gift Set

SALE PRICE 15.99

Convenient zippered vinyl case. Contains 12 pair of needles. Size 0 to 11.

Woodward's Art/Needlework

Woodward's

"WHERE SANTA HANGS HIS HAT"

GIFTS FOR T

Cushions

SALE PRICE

4.99

Here's a quick and easy way to add a whole new look to any decor — and save while you're at it! Woodward's brings you contemporary style cottontail and Indian loom cushions, now at an extra special sale price. Designed for comfort, they're handsome decorator accents, available in natural and assorted plain colors. Don't delay — at this low price you'll want several!

Roll-A-Bout Two Cushion Hassock

This versatile corduroy covered hassock may be used for extra seating or as a footrest. In assorted decorative shades. On casters.

SALE PRICE **24.99**

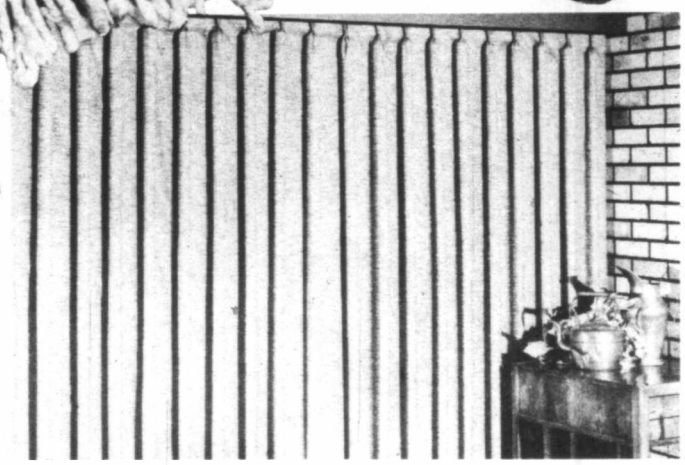

"Stata-Tex" Draperies

SALE PRICES 180x213 cm **54.99** 240x213 cm **71.99** 360x213 cm **105.99**

Poly/cotton slub weave design, w/acrylic foam backing for insulation & privacy. For traditional & modern decors, in asst'd solid tones.

"Pamela" Draperies & Bedspreads

Washable, 100% nylon with rose pattern in assorted shades on white background. Bedspreads in quilted & throw styles: drapes in shortie and floor lengths.

SALE PRICES

Drapes		Bedspreads	
180 × 137 cm	**42.88**	Twin	**33.88**
240 × 137 cm	**58.88**	Double	**41.88**
180 × 213 cm	**67.88**	Queen	**50.88**
240 × 213 cm	**82.88**		
360 × 213 cm	**126.88**		

"Pauline" Draperies & Bedspreads

Washable, 100% nylon drapes & bedspreads, in bold solid tones to highlight any decor and add new color for the Christmas season.

SALE PRICES

Drapes - Shortie & Full Length			
180 × 137 cm	**37.88**	360 × 213 cm	**96.88**
240 × 137 cm	**50.88**	**Bedspreads**	
180 × 213 cm	**50.88**	Twin	**33.88**
240 × 213 cm	**67.88**	Double	**41.88**
		Queen	**50.88**

Woodward's Draperies

R THE HOME

Electric Blankets

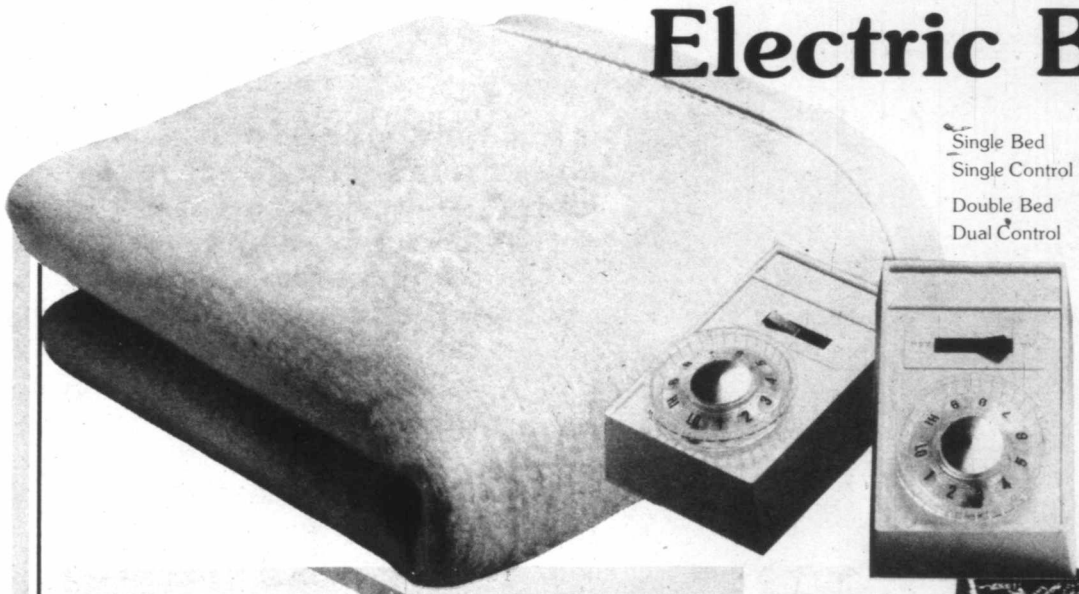

SALE PRICES

Single Bed Single Control **40.99** Double Bed Single Control **43.99**

Double Bed Dual Control **48.99** Queen Bed Dual Control **59.99**

Save on the high cost of fuel this winter! Just turn down the furnace and turn on your new electric blanket, now specially sale priced at Woodward's. These finest quality electric blankets are thermostatically controlled, and are available with single or dual controls. They're completely washable, and offer a 2 year guarantee. Don't miss this great chance to save!

Holly Hobby Kitchen Ensemble
Terry Tea Towels **3.50** Apron **5.50**
Oven Mitts **3.98** Pot Holders **1.98**
Featuring delightful "Christmas Wishes" pattern.

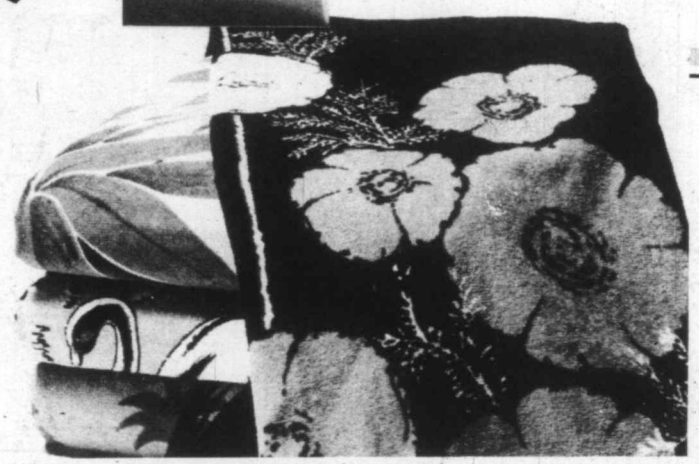

"Impact Prints" Body Sheets
For the man who has everything! Large 100% cotton bath sheets, in a variety of handsome prints. Approx. 30" × 60" (76 × 152 cm)
SALE PRICE **16.99**

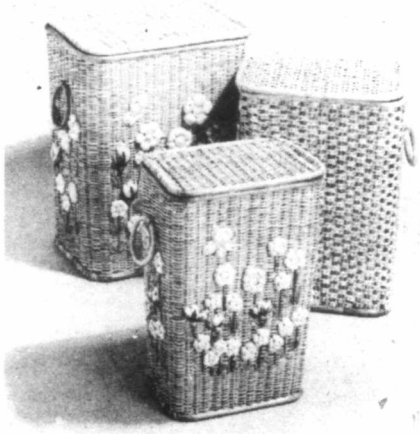

Woven Wicker Hampers
Small **22.00** Medium **24.00** Large **28.00**
In natural tones or with bold colorful straw floral patterns woven in.

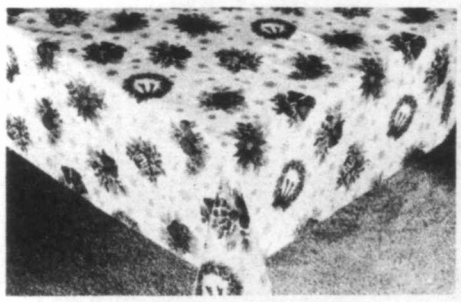

Flannel Back Vinyl Tablecloth

132 × 132 cm (52" × 52")	**5.98**	132 × 177 cm (52" × 70")	**6.98**
132 × 228 cm (52" × 90")	**7.98**	152 cm round (60" round)	**6.98**

Easy clean tablecloth, in assortment of delightful Christmas patterns.

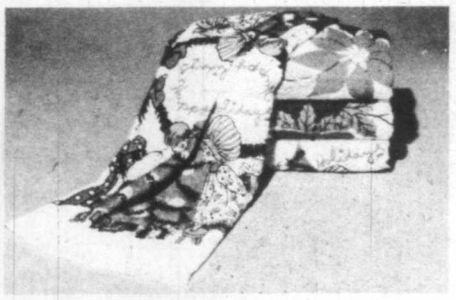

Christmas Hand Towels
Soft, absorbent, terry hand towels featuring colorful Christmas prints on a white background.
3.50

Woodward's Domestics

Woodward's
"WHERE SANTA HANGS HIS HAT"

BOXED GIFT SET SALE (PA

EVEN SANTA C

It's a bibliophile bonanza! Just look at this literary treat for book lovers. And what a great gift idea to make a lasting impression. Choose paperback sets for the young, the historian, the fiction fan . . . whatever. Here's a wide selection of new and noteworthy editions as well as favourite classics. All paperback best sellers by great writers to please every reader on your list at great savings!

HERC
Lord of
THEL
Set of
THEL
Set of
LOUI
Set of
CHUI
ENGI
Set of
CHUI
WOR
Set of
COO
Set of
ANNI
Set of
RON
Charli
Set of
ENC
BOY
Set of
MAR
Set of
RAM
Set of
GER
Set of
GRE
Set of
JOH
Set of
JAM
Set of

E (PAPER BACK EDITIONS)
NTA CAN'T RESIST THE SAVINGS

Just
book
idea
sion.
the
tion
e's a
and
well
. All
's by
very
great
ngs!

HEROIC TALES
Lord of the Ring Set of 4: SALE PRICE 8.89

THELWELL'S HORSE BOX
Set of 4: SALE PRICE 6.59

THELWELL'S LEISURE CHEST
Set of 4: SALE PRICE 6.29

LOUIS L'AMOUR
Set of 5: SALE PRICE 6.69

CHURCHILL'S HISTORY OF THE ENGLISH SPEAKING PEOPLE
Set of 4: SALE PRICE 8.89

CHURCHILL'S - THE SECOND WORLD WAR
Set of 6: SALE PRICE 13.39

COOKING WITH BETTY CROCKER
Set of 5: SALE PRICE 7.39

ANNE OF GREEN GABLES
Set of 3: SALE PRICE 4.69

RONALD DAHL
Charlie And The Chocolate Factory
Set of 4: SALE PRICE 6.99

ENCYCLOPEDIA BROWN BOY DETECTIVE
Set of 5: SALE PRICE 5.59

MARGARET LAURENCE
Set of 5: SALE PRICE 8.89

RAMAGE
Set of 4: SALE PRICE 8.49

GERALD DURRELL
Set of 7: SALE PRICE 13.59

GREGORY CLARK
Set of 5: SALE PRICE 8.89

JOHN LE CARRE
Set of 4: SALE PRICE 7.99

JAMES HERRIOT
Set of 6: SALE PRICE 8.89

ALLISTER MACLEAN
Set of 5: SALE PRICE 9.29

POIROT
Set of 5: SALE PRICE 8.69

POLDARK
Set of 6: SALE PRICE 13.39

JOY OF COOKING
Set of 2: SALE PRICE 3.99

MAD #1 The Artist's Special Boxed Set
Set of 5: SALE PRICE 6.69

MAD #2 The Young Reader's Boxed Set
Set of 5: SALE PRICE 6.69

PADDINGTON BEAR
Set of 6: SALE PRICE 7.99

CATHERINE COOKSON
Set of 4: SALE PRICE 8.89

ASIMOV The Foundation Trilogy
Set of 3: SALE PRICE 4.69

A TREASURY OF WINNIE THE POOH
Set of 4: SALE PRICE 4.49

JUDY BLUME
Set of 5: SALE PRICE 6.29

THE ADVENTURES OF THE GREAT BRAIN Set of 5: SALE PRICE 5.59

MOOMIN TROLL
Set of 7: SALE PRICE 7.79

SCARNE ON CARDS
Set of 3: SALE PRICE 5.29

LITTLE HOUSE ON THE PRAIRIE
Set of 9: SALE PRICE 15.99

E.B. WHITE'S BOOKS
Set of 3: SALE PRICE 5.29

COMPLETE CHRONICLES OF NARNIA
Set of 7: SALE PRICE 8.89

CHARLOTTE & EMILY
Set of 3: SALE PRICE 7.09

WAR AND PEACE
Set of 2: SALE PRICE 5.29

JOHN STEINBECK
Set of 4: SALE PRICE 6.89

CLAUDIUS
Set of 2: SALE PRICE 5.29

ROBERTSON DAVIES
Set of 3: SALE PRICE 5.29

CHARLES DICKENS The Christmas Books
Set of 2: SALE PRICE 4.39

RICHARD ADAMS
Set of 2: SALE PRICE 4.39

FURTHER ADVENTURES OF TARZAN
Set of 5: SALE PRICE 7.79

TALES OF TARZAN
Set of 6: SALE PRICE 7.99

FUTURE WORLDS OF HEINLEIN
Set of 4: SALE PRICE 5.99

ADVENTURES OF LUKE SKYWALKER
Set of 2: SALE PRICE 4.79

FAMILY CIRCLE COOKBOOK
Set of 4: SALE PRICE 7.19

LARRY NIVEN'S UNIVERSE
Set of 4: SALE PRICE 5.79

Woodward's Stationery Departments and Bookstores

Charge it! Two little words that make shopping for values so much easier. Be sure to use your handy Woodward's Account Card to take advantage of special buys for the home!

There's so much to choose from – watch for many other unadvertised titles at money-saving prices!

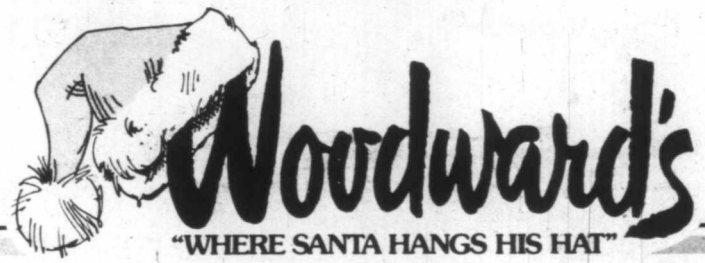

GREAT GIFT

Lady Schick Styling Stick

SALE PRICE **29.88**

Slim shape and lightweight makes it easier to handle when drying and styling. Ideal for travel; power adjusts from 1200 watts to 100 watts; four temperature settings; two airflow speeds. Styling brush, detangling comb, round brush for styling and curling, and curling wand included.

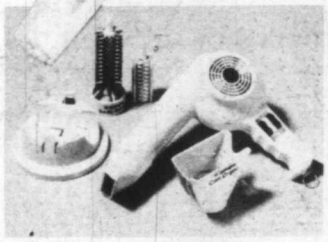

C.G.E. Super Pro Dryer
1200 watts for fast drying plus 5 accessories. Hands-free stand. **31.95**

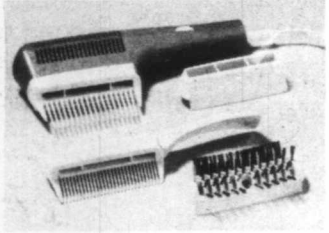

Schick Adjustable Power Styler
Eight power choices from 100 to 900 watts. Five attachments. SALE PRICE **29.88**

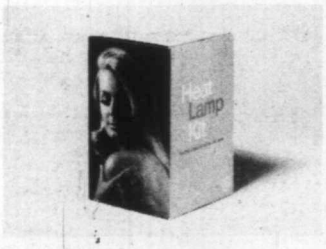

C.G.E. Heat Lamp Kit
Effective heat source. Complete with convenient clamp. **26.95**

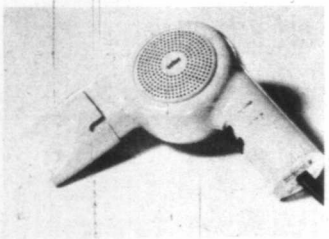

Braun Hair Styler
Hi/lo styling heat switch, air nozzle. 350 watts drying power. SALE PRICE **12.88**

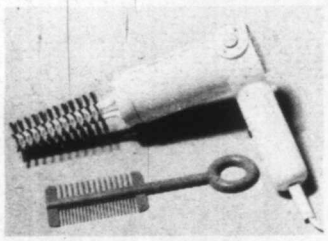

Gillette Supermax Swivel
Two swivel positions; 1000 and 500 watts power. Plus attachments. **29.95**

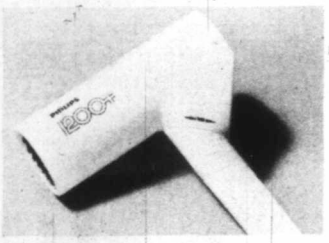

Philips 1200 Hair Dryer
1200 watts; 3 controls for styling & drying. Unique fold-up handle. **29.95**

Woodward's Personal Grooming Centres

Tumi Leather Totes

Luggage that really travels in style: leather. Soft, but rugged for men and women. Lightweight too, for great packability.

A. #414 Tote Bag	SALE PRICE **79.99**
B. #403 Tote Bag	SALE PRICE **79.99**
C. #401 Barrel Tote	SALE PRICE **79.99**
#411 Tote Bag (Not shown)	SALE PRICE **69.99**

Sunstar Tote Bags
Light-as-air leather-like polyurethane. Just the thing these carry-your-own days.

D. #5090 Garmenteer	SALE PRICE **49.99**
E. #4010S Valetote	SALE PRICE **47.99**
F. #5070 Passporter II	SALE PRICE **32.99**
G. #1000 Knick-Knacker	SALE PRICE **27.99**

Samsonite Sigma Attache Case
Smartly at hand filling executive positions. Sleek design, functional, organized interior for those important essentials. Features recessed slide locking mechanism, cushion handle and combination lock. Asst'd colors.

H. 3" Size	SALE PRICE **69.99**
J. 5" Size	SALE PRICE **74.99**

Woodward's Luggage

T

es

ed for
ability.

9.99
9.99
9.99
9.99

GIVING IDEAS...

Model Power H.O. Train Set

It's a great set to enter into the railroading spirit for beginners. It features a popular 36" × 54" oval layout with switch, complete with locomotive and three colorful cars. A marvelous diversion for active youngsters with keen imagination. And best of all, it can be added to with numerous accessories!

SALE PRICE **21.99**

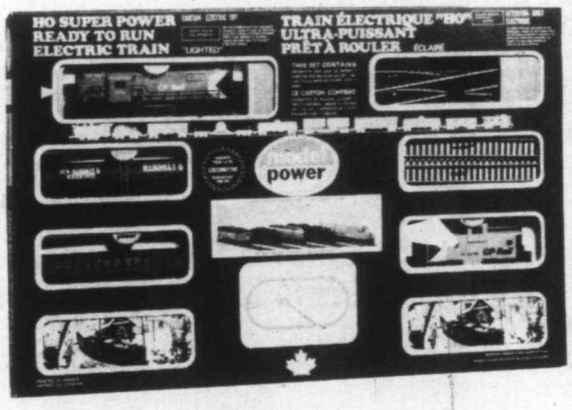

Model Power H.O. Train Set
Double oval layout with 2 switches, diesel locomotive, 4 freight cars, transformer and accessories.
SALE PRICE **34.99**

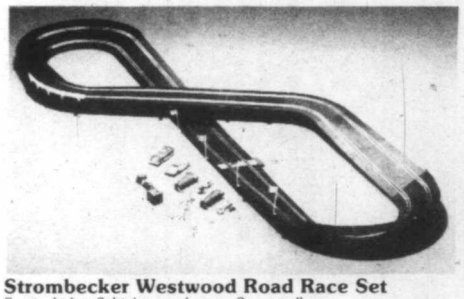

Strombecker Westwood Road Race Set
Set includes 2 high speed cars, 2 controllers, Monzia wall, track and transformer.
39.98

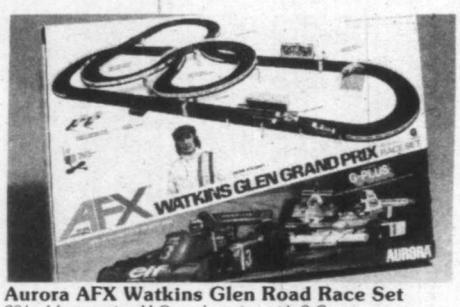

Aurora AFX Watkins Glen Road Race Set
28' of fast moving H.O. scale racing with 2-G Plus cars, variable hand controllers and accessories.
SALE PRICE **49.99**

Strombecker Grand Prix Road Race Set
Exciting 1/32" scale road race set with 2 fast moving cars and Monzia track layout.
SALE PRICE **29.99**

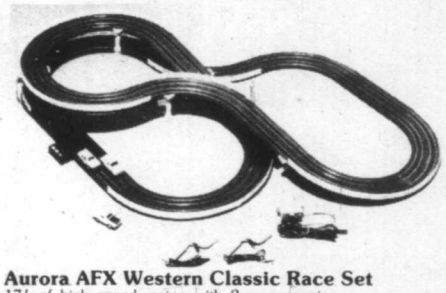

Aurora AFX Western Classic Race Set
17' of high speed racing with 2 magnasonic cars, 1 flame thrower with headlights, 2 variable controllers.
39.98

Shopping for your little ones' gifts can be so much fun, especially when there are so many toys to choose from, including sale priced bargains! And if you're planning a Christmas Party just phone Toyland, supply us with a list of the number of boys and girls, their ages and how much you wish to spend. We'll choose, wrap & deliver!

Strombecker Monaco Road Race Set
Fast action 1/32" scale set with Monaco track layout. Complete with cars and accessories.
SALE PRICE **59.99**

TRAIN ACCESSORIES

9" Straight Track (4 piece) 2.00
18" Curved Track (4 piece) 2.00
9" Terminal Track 1.50
Remote Switch (left or right) 9.50
Manual Switch (left or right) 5.00
Flex Track (3 piece) 6.00
40' Cars 4.00
50' Cars 5.00

STROMBECKER ACCESSORIES

Cars 9.98 & 14.98
Chicane 4.98
Curved Track 3.98
Straight Track 3.98

AFX ACCESSORIES

Lap Counter 8.98
9" Straight Track 3.98
9" Curve Track 3.98
15" Straight Track 4.98
Magna Traction Cars 6.98
Magna Sonic Cars 8.98
G Plus Cars 11.98

Woodward's Toyland

Woodward's

"WHERE SANTA HANGS HIS HAT"

ase
Sleek
those
slide
com

9.99
4.99

ggage

Great Gift Ideas for the Games People Play

Hockey Bag
Sturdy carry-all equipment bag with strap handles is ideal for all his hockey accessories. Approx. 30″ × 15″ × 12″.

Cooper SK600 Hockey Helmet
2 pc. adjustable helmet with injection-molded polycarbonate shell, flow through ventilation & impact absorbing foam. Senior & junior sizes.

Nike All Court Shoe
Solidly constructed shoe features sturdy canvas uppers, padded ankle and durable sole. In white only. Adult sizes.

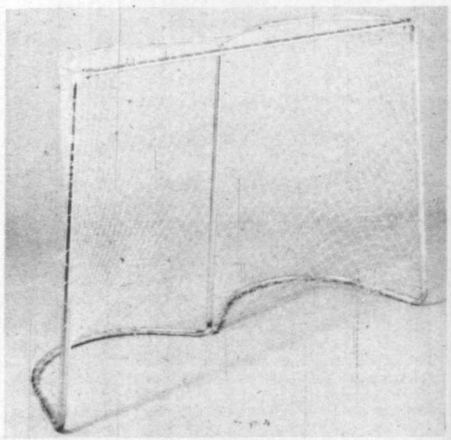

Hockey Goal
Sturdy tubular metal frame with durable nylon net. For ice or street hockey use.

YOUR CHOICE
16.99 each
ONE PRICE SALE

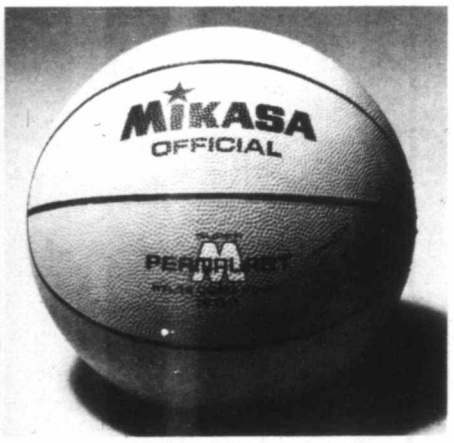

Cooper "Mikasa" Basketball
A winning gift idea for young athletes! Nylon wound ball features deep pebble grain, perma last cover and extra deep channels.

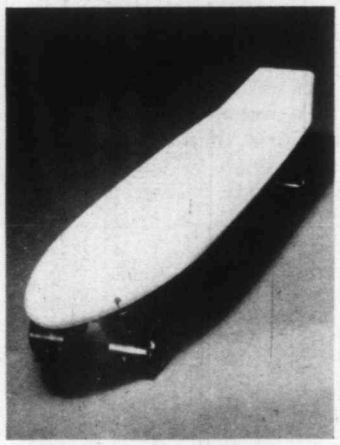

Sundancer Skateboard
Sturdy polyurethane board w/kicktail, 2″ × 2″ urethane wheels & fully enclosed bearings. Light aluminum alloy trunks. Approx. 23½″

Adidas Jr. Training Suit
Nylon full length zip jacket & matching pants. In assorted sizes and colors.

Ski Gloves
Durable, warm men's and ladies' ski gloves for ski or leisure. With wrist zippers. In assorted colors.

Table Tennis Set
4 player set includes bats, balls, posts and net. Fun for the whole family!

Woodward's Sporting Goods

Gifts for men of the house!

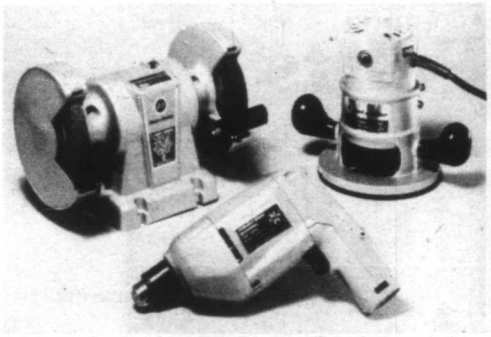

Black & Decker 5″ Bench Grinder, includes eyeshields. **SALE PRICE 47.99**

B & D Router Kit, 1 hp with accessories. **SALE PRICE 66.99**

B & D 3/8″ Variable Speed Drill 7 pc. bit set. **SALE PRICE 34.99**

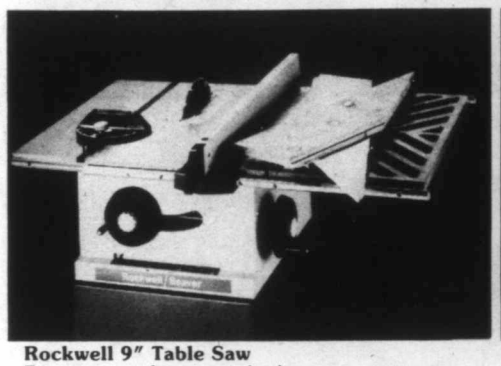

Rockwell 9″ Table Saw
Features rip fence, guide bars, table insert, mitre gauge, extension wing and stand.
SALE PRICE 239.99

Roller Cabinet Hinged front cover with lock, 3 drawers. 18″ × 27″ × 34″ **SALE PRICE 109.99**

Tool Chest with 6 drawers. Approx. 26″ × 12″ × 24″. **SALE PRICE 79.99**

Tools not included. **SALE, BOTH 179.99**

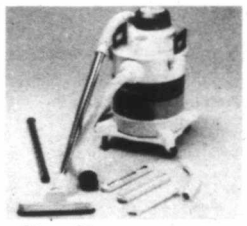

Shop Vac
Super-efficient shop vacuum cleaner. 4 gal. cap. Power-cleans up heavy dirt, wet or dry.
SALE PRICE 59.99

B & D Deluxe Workmate
29″ giant vise, adjustable saw horse. Bonus 2 grip-mate clamps.
SALE PRICE 66.99

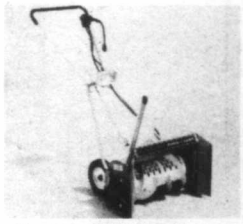

Sunbeam Electric Snow Blower
180° swivel chute with 3 snow throwing distances, headlight. 115V. 56 lbs.
SALE PRICE 249.99

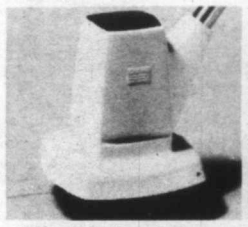

"Needie" Weed-Eater
Makes it easy to reach difficult spots. Special nylon line cutter.
SALE PRICE 54.99

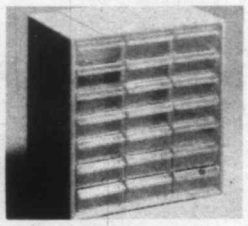

Small Parts Storage Cabinet
21 see-thru drawers with dividers and labels, in sturdy plastic frame.
SALE PRICE 4.99

Dremel Moto-Tool Kit
Variable speed dial 5-25,000 rpm, 30 accessories, storage case.
SALE PRICE 69.99

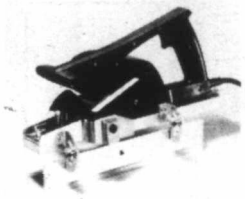

WEN 16″ Electric Hand Plane
Precision bevels and edge-planes up to 2-1/8″.
SALE PRICE 62.99

Poulan Chain Saw
Direct-drive 33 cc. engine, automatic oiling and 14″ sprocket nose bar. Case included.
SALE PRICE 144.99

WEN Belt Sander
Double insulated. 4 amp. With heavy duty 3″ × 18″. belt.
SALE PRICE 54.99

House-Plant Tool Set
Porcelain atomizer-sprayer, sprinkler and 3 mini-tools.
SALE PRICE 8.99

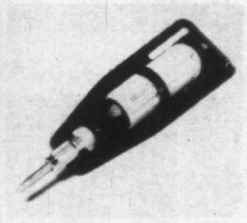

Uni-Driver Set
Versatile screwdriver for home or car use. With 12 assorted bits in hollow handle, and carrying sheath.
SALE PRICE 8.99

WEN Electric-Pencil Engraver
Code-marks valuables for positive identification.
SALE PRICE 9.99

Woodward's Hardware

Snow-Belt Tires
2 ply nylon-cord body plus 2 ply fibreglass belt. Lifetime warranty based on treadwear. Studding extra. Spare rims available for many popular cars. Prices include installation.

A 78 × 13	SALE PRICE	33.99
E 78 × 14	SALE PRICE	35.99
F 78 × 14	SALE PRICE	38.99
G78 × 14	SALE PRICE	40.99
H78 × 14	SALE PRICE	42.99
G78 × 15	SALE PRICE	40.99
H78 × 15	SALE PRICE	42.99
L 78 × 15	SALE PRICE	44.99

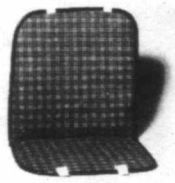

Self-Heating Cushion needs no cords or electricity.
SALE PRICE 4.99

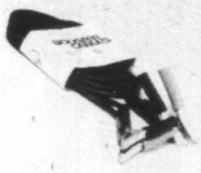

Battery Booster Cables, color-coded. 12′, 10 gauge copper.
SALE PRICE 8.99 pr.

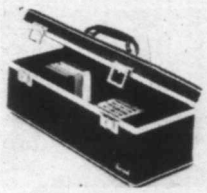

Combination Tape Caddy holds cartridges or cassettes.
SALE PRICE 15.99

In-Dash Cassette AM/FM Stereo Player

SALE PRICE 99.99

Easy installation, optional under-dash application, with AM/FM radio. Features: eject, FF, tape-on and stereo indicator lights, local/distant switch, electric antenna lead. 7 watts RMS stereo power.

Coffee or Tea-Pot Set Plugs into 12 V lighter socket.
SALE PRICE 5.99

5 Amp Battery Charger, 12 V, overload protection.
SALE PRICE 17.99

8-Track Stereo Player with AM/FM radio, 7 watts RMS.
SALE PRICE 99.99

Woodward's Tire & Auto Centres

SAVINGS FOR CHRISTMAS

Carpets & Framed Prints

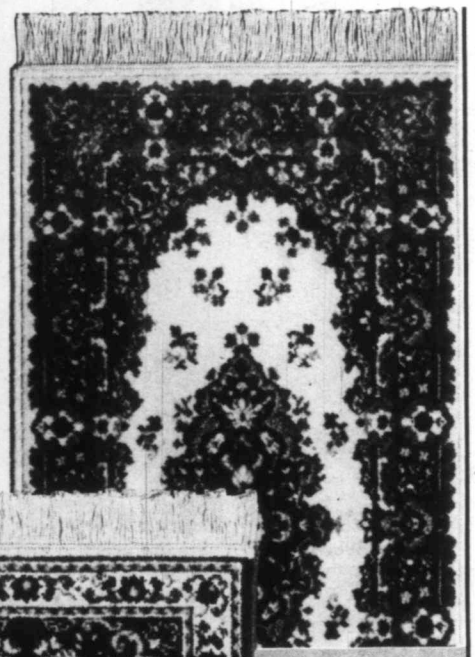

"Arakstan" Wool Pile Rugs

8'3" × 11'3"

SALE PRICE **349.99**

5'3" × 8'3"

SALE PRICE **179.99**

These authentic reproductions of Persian designs will enhance many homes and decors. The pure worsted wool pile offers beauty and durability, and is permanently mothproofed for the best protection. For a dramatic flair, these rugs feature deeply fringed ends. In beautiful background shades of ivory or rust. Sizes approx.

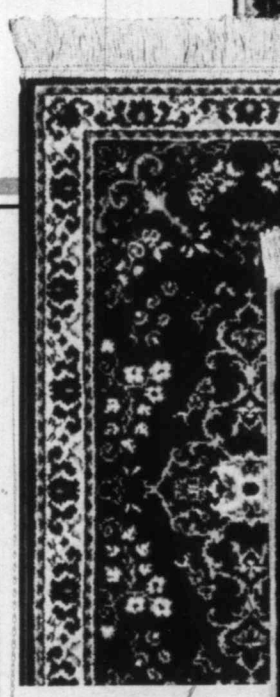

"Sonar" Oriental Reproductions

7'10" × 11'

SALE PRICE **224.99**

5'7" × 8'3"

SALE PRICE **116.99**

Save now, in time for the holiday season! Choose from two handsome Persian reproductions. The durable pile is closely woven polypropylene and poly-acrylic, to give you years of wear. Rugs are accented by deeply fringed ends. Ivory or red available. Sizes approx.

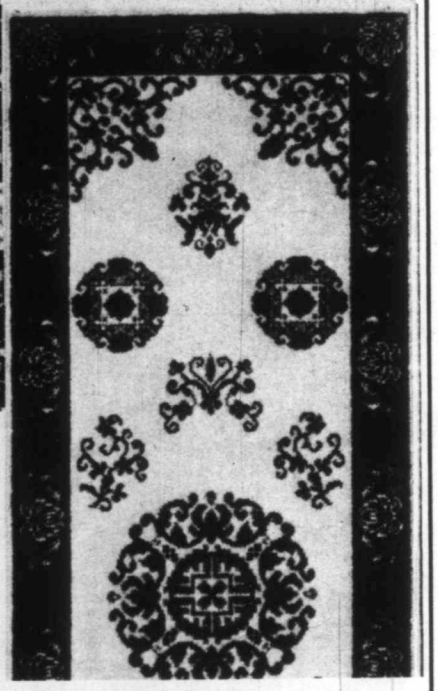

"Genghis" Ming Design Wool Rugs

8'3" × 11'6" SALE PRICE **529.99**

5'6" × 8'6" SALE PRICE **269.99**

For that "decorator" look you want, choose the timeless beauty of Ming design. These beautiful rugs are woven with a 100% worsted wool pile, and feature deeply fringed ends. Choose from autumn/gold or rust/brown. Sizes approx.

Vancouver Area Only

Woodward's, The Complete Carpet Store

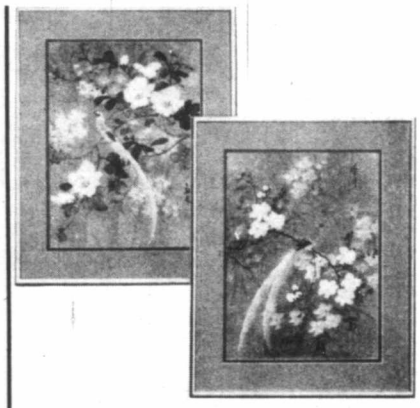

Assorted Framed Bird Prints

Choose from a variety of subjects, all elegantly framed. Approx. 16" × 20".

SALE PRICE **29.88**

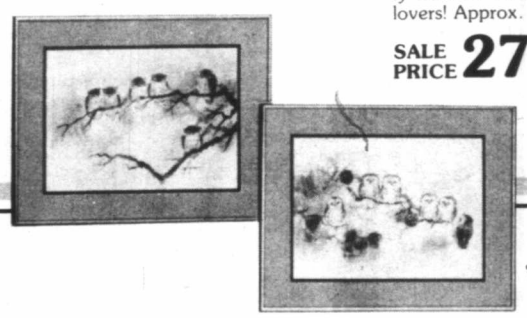

Framed Owl Prints

Double matted and elegantly framed. Ideal for nature lovers! Approx. 16" × 20".

SALE PRICE **27.88**

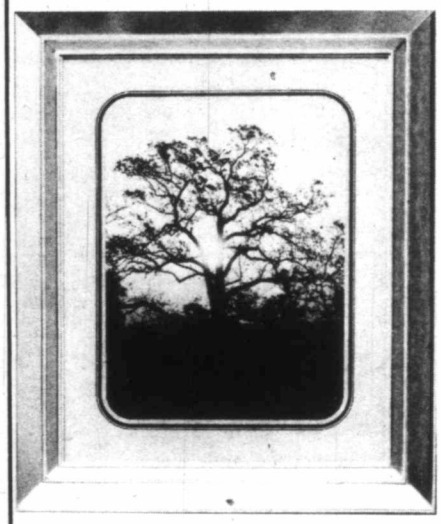

Mirror Framed Photos

Available in a variety of subjects. Approx. 20" × 24".

SALE PRICE **49.88**

Nostalgia Framed Prints

Assorted subjects in wood frames. Approx. 11" × 15"

SALE PRICE **11.88**

Woodward's Home Accessories

SOUND GIFT GIVING

Yorx 4-Way Stereo System

SALE PRICE **299.00**

It's time to celebrate, with Stand and Headphones, on this deluxe gift idea! Yorx offers the features you've been looking for, with stereo cassette recorder, 8-track player, BSR automatic record changer, sealed speakers and more. You'll find everything you need for complete sound enjoyment, including: AM/FM/FM stereo receiver; front load cassette recorder/player; 8-track player with manual and automatic program change and LED channel indicators; two-way speakers; plus a host of other fine features. A value-packed system at quality savings — sounds like a great Christmas gift!

JVC Stereo Package

Package includes: AM/FM/FM stereo receiver with DC power amplifier, 35 watts RMS per channel, over a 20 to 20,000 Hz range; quartz auto-return direct drive turntable; and 2-way bass reflex speaker system.

JVC KD10 Cassette Deck SALE PRICE 288.00
Ironweld Deluxe Stereo Stand 119.95

SALE PRICE **868.00**

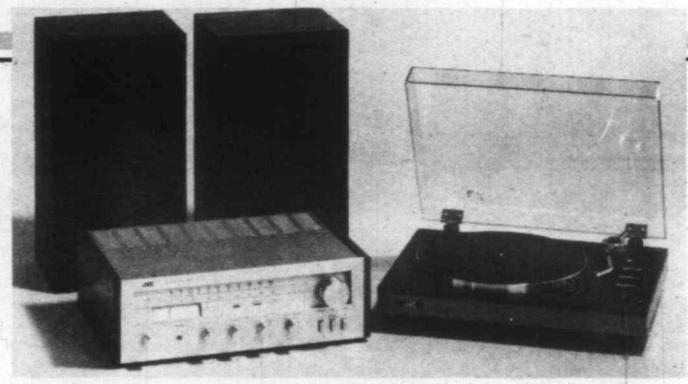

JVC Sound System

Stereo sound for the budget minded! System features: AM/FM stereo receiver, 18 watts RMS per channel, over a 20 to 20,000 Hz range; auto-return belt-drive turntable; and two 3-way speakers. For good listening this Christmas and all year round — choose JVC!

SALE PRICE **499.00**

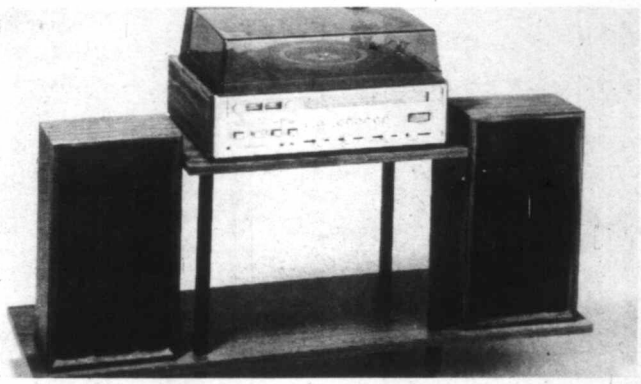

Soundesign Stereo Package

Soundesign's versatile system is now at a money-wise price! Features include: AM/FM/FM stereo receiver, cassette player/recorder and record changer, plus a two-way speaker system.

WB4 Stand

SALE PRICE **228.00**
SALE PRICE 29.88

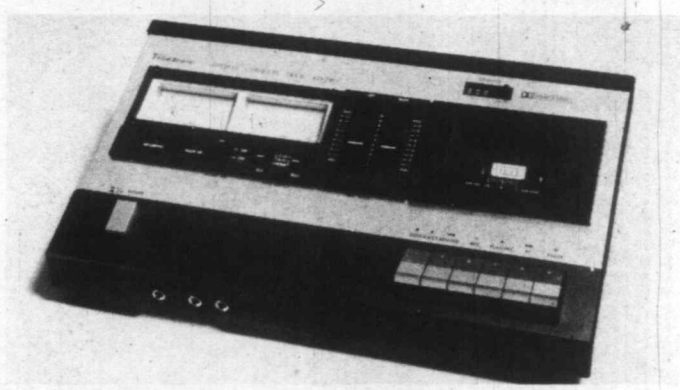

Transonic Cassette Deck

Exclusive at Woodward's! Transonic's stereo cassette deck KD720 features the famous Dolby noise reduction system, for easy listening. Also included are jacks for headphones, and two microphone jacks.

SALE PRICE **228.00**

Woodward's Transonic Sound Centres

Transonic Headphones

#247 — Lightweight, with open air design. 18-22,000 Hz range. SALE PRICE **34.88**

#232 — 2 way stereo headphones, open air design. SALE PRICE **39.88**

#209 — Open air headphones with full stereo separation. SALE PRICE **29.95**

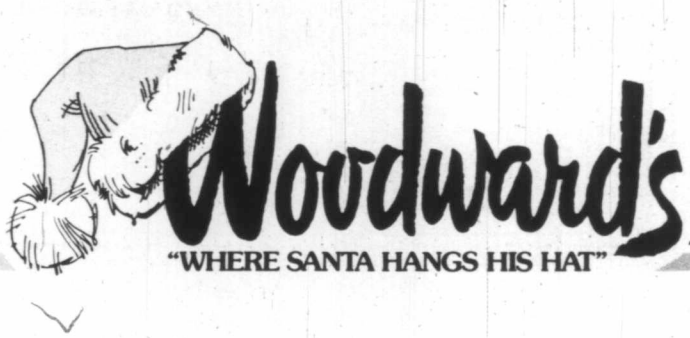

THE HOME...
Lane Occasional Tables

Treasured works of art to enjoy for years to come! Woodward's offers you a fine collection of Lane occasional tables, each superbly crafted, with its own rich color and soft, lustrous finish. Come in and choose the one that's right for you, or for that special person.

A. Lane Cocktail Table
Solidly constructed and beautifully designed, with a rich pecan finish. The perfect complement to many decors.

SALE PRICE 139.00

B

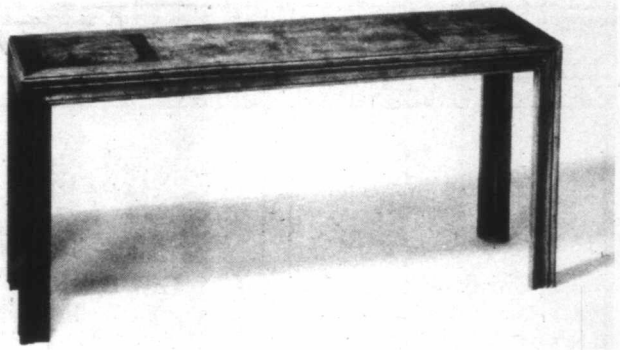

E

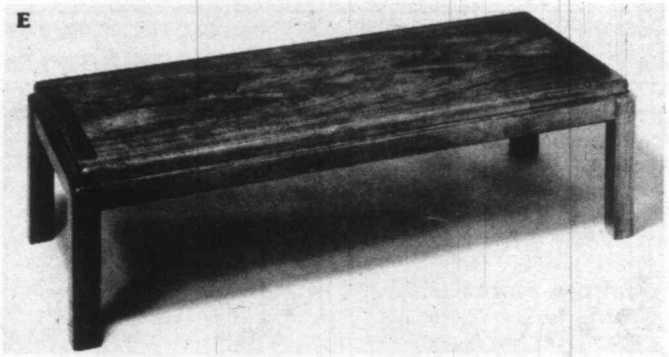

C

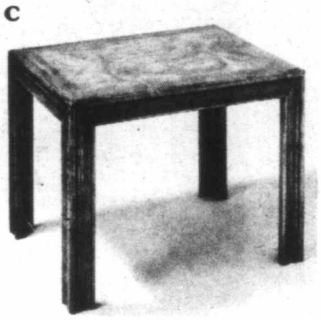

D

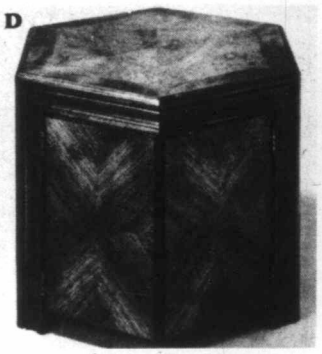

F

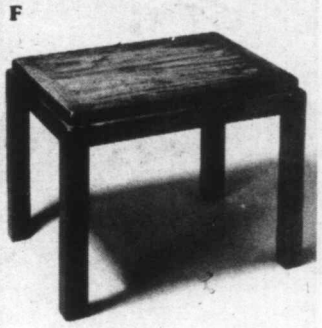

G

B. Sofa Table SALE PRICE **219.00**

C. End Table SALE PRICE **139.00**

D. Hexagon Commode SALE PRICE **249.00**

E. Cocktail Table SALE PRICE **99.00**

F. End Table SALE PRICE **99.00**

G. Hexagon Commode SALE PRICE **149.00**

Woodward's Furniture

Supplement to: Prince George Citizen, Fri., Nov. 24, 1978; Chilliwack Advertiser, Central Valley News Advertiser, Sat., Nov. 25, 1978; North Shore News, Sun., Nov. 26, 1978; The Columbian and The Columbian Weekly News, Mon., Nov. 27 & Thurs., Nov. 30, 1978; Port Alberni Times, Victoria Times, Tues., Nov. 28, 1978; Richmond Review & Victoria Colonist, Wed., Nov. 24, 1978.

Woodward's

"WHERE SANTA HANGS HIS HAT"

VALUES FOR

Citation Washer & Dryer

Washer

SALE PRICE 498.00

The Citation washer has a lot going for you and your laundry - starting with a super sale price!

Just look at all its great features: Superwash & Soak, Normal, Permanent Press, Gentle and Knit cycles; new 2nd option rinse; variable water level selections; funnel bleach dispenser; electric fabric conditioner dispenser; plus much, much more.

Dryer

SALE PRICE 328.00

The Citation dryer does the job beautifully, at a price that's easy on your budget! It offers 5 temperature selections, interior drum light, adjustable end-of-cycle signal, handy two-position hamper door, and a no-tumble drying rack. Get the Citation team on your side this Christmas - and save on a winning combination!

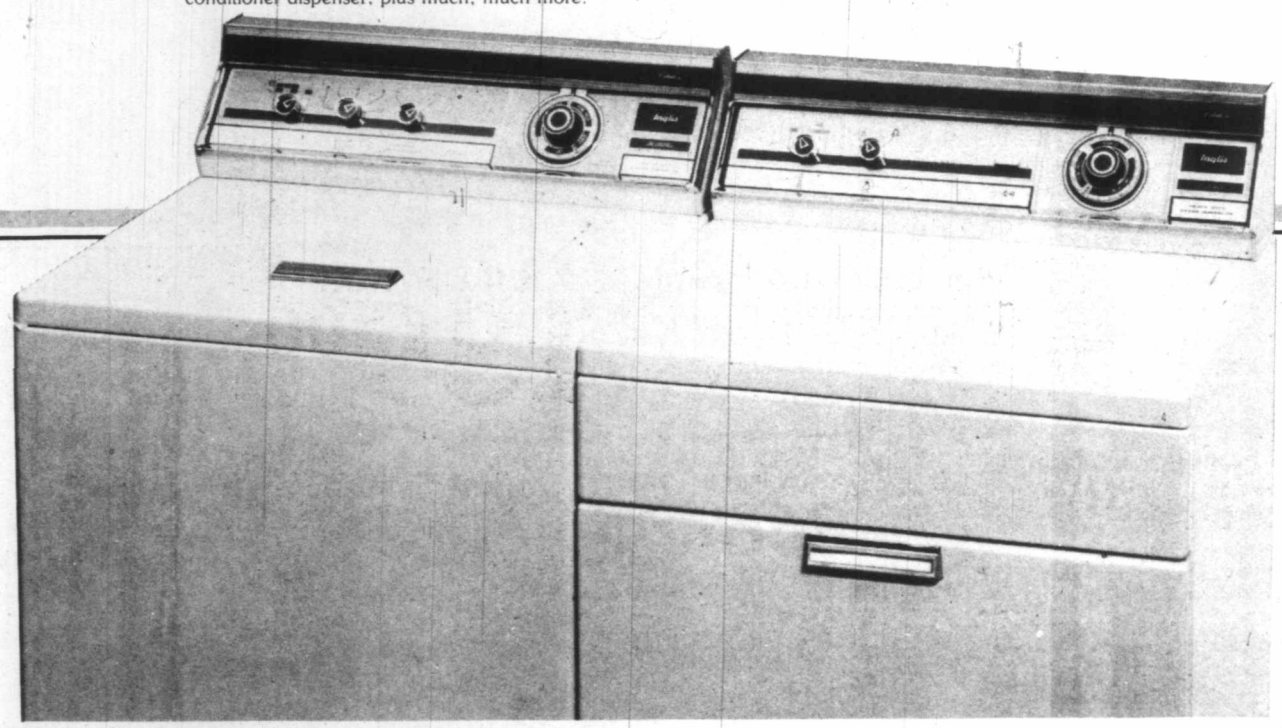

"The Laurentian"

PRICE 899.00

The "Laurentian" color console TV by Magnavox features automatic fine tuning, compact Mediterranean styling with a grained pecan finish, and concealed casters.

"The Royale"

SALE PRICE 628.00

The Magnavox "Royale" offers you one-knob, electronic channel tuning for sharp, reliable, trouble-free color reception. Contemporary styling, walnut grained vinyl finish.

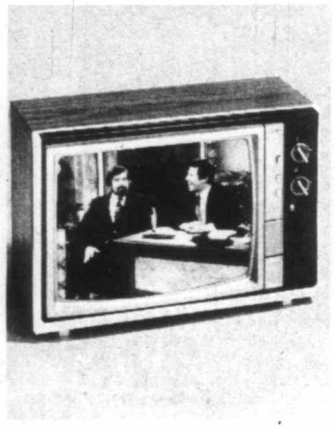

"The Charger"

SALE PRICE 528.00

By Magnavox, with 100% solid state chassis, 20" precision in-line color picture tube, auto fine tuning, one button auto color & more. Slim-line vinyl-wrapped cabinet.

Toshiba Microwave

SALE PRICE 548.00

Features solid state variable power control, "heat & hold" button, 60 minute digital timer, cooking completion signal & much, much more. With 1.5 cu. ft. capacity. **Unconditional guarantee on parts and labour in the customer's home for 30 months.**

Woodward's Major Appliances

Woodward's Christmas Night Shopping Hours

Clip this out for handy reference to night shopping hours on dates circled. Stores open 9:30 a.m. to 9:00 p.m., Lansdowne 9:30 p.m. Other days regular hours 9:30 a.m. to 5:30 p.m. Park Royal 9:30 a.m. to 6:00 p.m.

VANCOUVER

December '78

S	M	T	W	T	F	S
					1	2
3	4	5	6	7	8	9
10	11	12	13	14	15	16
17	18	19	20	21	22	23
24/31	25	26	27	28	29	30

OAKRIDGE

December '78

S	M	T	W	T	F	S
					1	2
3	4	5	6	7	8	9
10	11	12	13	14	15	16
17	18	19	20	21	22	23
24/31	25	26	27	28	29	30

ARBUTUS

December '78

S	M	T	W	T	F	S
					1	2
3	4	5	6	7	8	9
10	11	12	13	14	15	16
17	18	19	20	21	22	23
24/31	25	26	27	28	29	30

PARK ROYAL

December '78

S	M	T	W	T	F	S
					1	2
3	4	5	6	7	8	9
10	11	12	13	14	15	16
17	18	19	20	21	22	23
24/31	25	26	27	28	29	30

NEW WESTMINSTER

December '78

S	M	T	W	T	F	S
					1	2
3	4	5	6	7	8	9
10	11	12	13	14	15	16
17	18	19	20	21	22	23
24/31	25	26	27	28	29	30

GUILDFORD

December '78

S	M	T	W	T	F	S
					1	2
3	4	5	6	7	8	9
10	11	12	13	14	15	16
17	18	19	20	21	22	23
24/31	25	26	27	28	29	30

LANSDOWNE

December '78

S	M	T	W	T	F	S
					1	2
3	4	5	6	7	8	9
10	11	12	13	14	15	16
17	18	19	20	21	22	23
24/31	25	26	27	28	29	30

FURNITURE FAIR

December '78

S	M	T	W	T	F	S
					1	2
3	4	5	6	7	8	9
10	11	12	13	14	15	16
17	18	19	20	21	22	23
24/31	25	26	27	28	29	30

SEVENOAKS

December '78

S	M	T	W	T	F	S
					1	2
3	4	5	6	7	8	9
10	11	12	13	14	15	16
17	18	19	20	21	22	23
24/31	25	26	27	28	29	30

VICTORIA

December '78

S	M	T	W	T	F	S
					1	2
3	4	5	6	7	8	9
10	11	12	13	14	15	16
17	18	19	20	21	22	23
24/31	25	26	27	28	29	30

PORT ALBERNI

December '78

S	M	T	W	T	F	S
					1	2
3	4	5	6	7	8	9
10	11	12	13	14	15	16
17	18	19	20	21	22	23
24/31	25	26	27	28	29	30

KAMLOOPS

December '78

S	M	T	W	T	F	S
					1	2
3	4	5	6	7	8	9
10	11	12	13	14	15	16
17	18	19	20	21	22	23
24/31	25	26	27	28	29	30

PENTICTON

December '78

S	M	T	W	T	F	S
					1	2
3	4	5	6	7	8	9
10	11	12	13	14	15	16
17	18	19	20	21	22	23
24/31	25	26	27	28	29	30

PRINCE GEORGE

December '78

S	M	T	W	T	F	S
					1	2
3	4	5	6	7	8	9
10	11	12	13	14	15	16
17	18	19	20	21	22	23
24/31	25	26	27	28	29	30

Trim-a-Home Shop

Trim the tree and deck the halls with holiday sparkle. Light up this Yuletide season outside and in with exciting decorations. Come see . . . and be inspired.

Jingle Bell Shop

Make it a one-stop trip for all your gift wrap trimmings and cards. This shortcut will save you both time and energy at this busy time of year.

Candle Shop

Christmas begins with the sparkle of decorations and the glow of holiday candles. Come see our vast selection of festive candles, candle rings and holders.

Gift Bazaar

You can't match it for convenience. Absolutely the most outstanding collection of gifts for everyone. Heaped with everything to match your giving mood.

Woodward's Gift Certificate

The most personal gift, because it gives the freedom and fun of choosing at any Woodward's store. And since it's the easiest thing in the world to shop for, givers love it too! Available at all Woodward's Customer Services.

Woodward's Gift Collection

Check our Gift Book showing a wealth of wonderful things. Enjoy an armchair visit then tour any of our stores filled with great gift ideas.

Christmas Party

Phone Woodward's Toyland and supply us with a list of the number of boys and girls, their ages and how much you wish to spend. We'll wrap & deliver!

Charge It!

Budget for Christmas and use your credit. It's far more convenient with a deferred payment plan. Ask for details at our Customer Service counter.

Woodward's

"WHERE SANTA HANGS HIS HAT"